

SKCG

277



SREE KRISHNA COLLEGE, GURUVAYUR
P.G. DEPARTMENT OF BOTANY
HERBARIUM

Coll. No : 277 Date 18.11.2020.

Bot. Name : Rhinacanthus nasutus
(L.) Cass.

Family : Acanthaceae.

Locality : Kollengode (CERK)

Local Name : Nagamulla.

Habitat : Sacred groves

Notes : Erect shrubs. Flowers
in terminal panicle cymes.
Corolla white, Fruit fragrant.

Collector : Praveenkumar K NEW

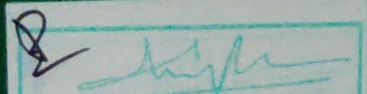
18/5/2023 FIED



SKCG

333

SREE KRISHNA COLLEGE, GURUVAYUR
P.G. DEPARTMENT OF BOTANY
HERBARIUM

Coll. No : 333 Date 27.04.2021

Bot. Name : Justicia adhatoda L.

Family : Acanthaceae

Locality : Kavassery (PBK)

Local Name : Aadalotakam

Habitat : Sacred groves

Notes : Evergreen perennial shrubs.

Flowers in compact, axillary
pedunculate spikes. Corolla white
red or yellow bordered throats.

Collector : Praveenkumar K Now

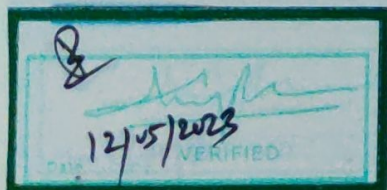

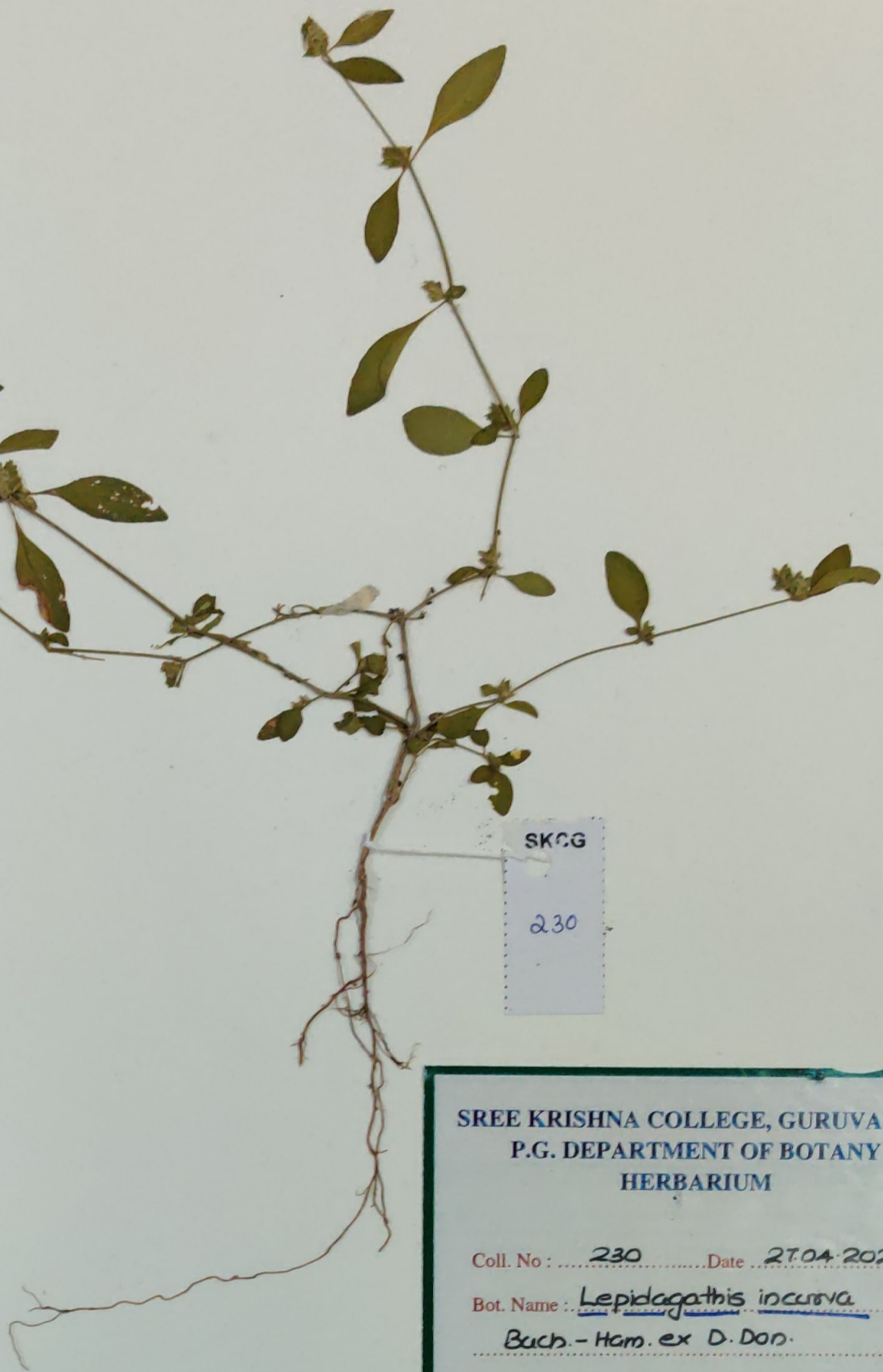
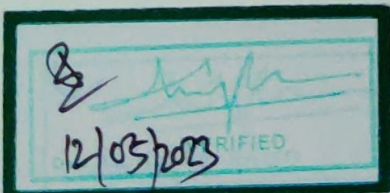

SREE KRISHNA COLLEGE, GURUVAYUR
P.G. DEPARTMENT OF BOTANY
HERBARIUM

Coll. No : 230 Date 27.04.2020

Bot. Name : Lepidagathis incurva
Buch.-Ham. ex D. Don.

Family : Acanthaceae

Locality : Kodumbu (TA), PALAKKAD

Local Name :

Habitat : Sacred groves

Notes : Prostrate herbs, Spikes
terminal and axillary clustered.
Flowers densely packed.

Collector : Praveenkumar K

NEW

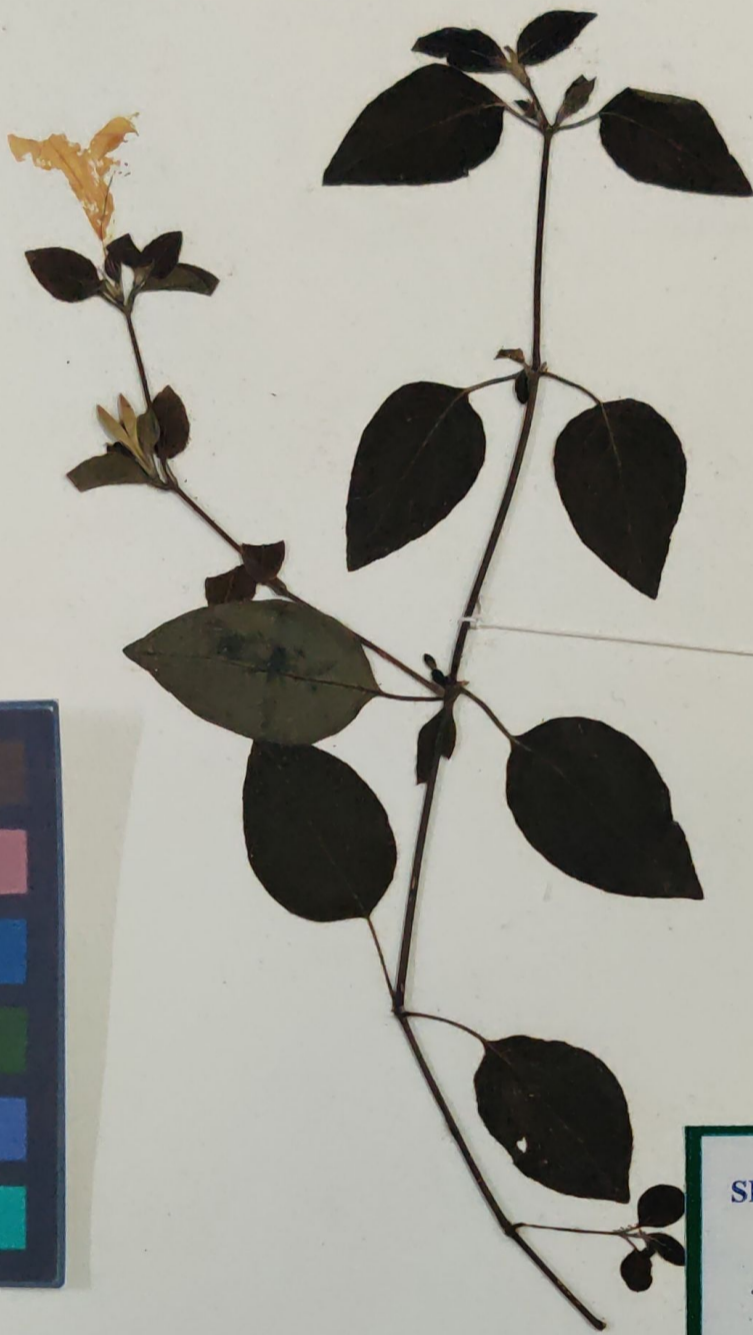
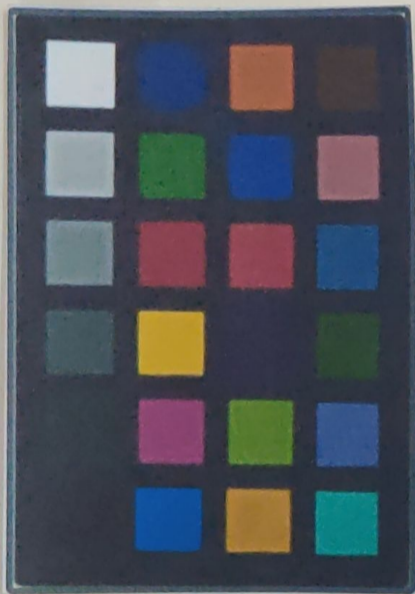

SKCG
290

SREE KRISHNA COLLEGE, GURUVAYUR
P.G. DEPARTMENT OF BOTANY
HERBARIUM

Coll. No : 290 Date 21-12-2020

Bot. Name : Ruellia parviflora Poir.

Family : Acanthaceae

Locality : Kottayi CKVK, Palakkad

Local Name : Thuppalam pottu

Habitat : Sacred groves

Notes : Diffuse herbs, rooting at lower nodes. Flowers axillary two or three together. Corolla white or pinkish white.

Collector : Praveenkumar K New.

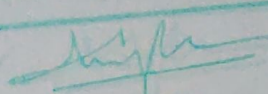
Date 27/1/20 VERIFIED

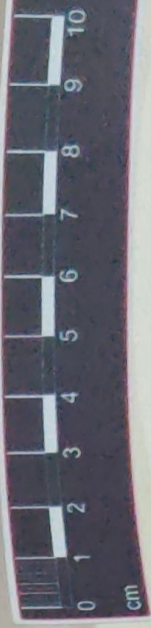

SKCG
225



SREE KRISHNA COLLEGE, GURUVAYUR
P.G. DEPARTMENT OF BOTANY
HERBARIUM

Coll. No : 225 Date 15.04.2023

Bot. Name : Crossandra infundibuliformis
(L.) Nees.

Family : Acanthaceae

Locality : Kavasseery CPBK

Local Name : Manja kusinji.

Habitat : Sacred groves

Notes : Subshrubs. Spike terminal
or rarely axillary. Flowers
many, densely packed. Corolla
creamy orange. Fruit a capsule.

Collector : Praveenkumar K

NEW

26/09/2023
VERIFIED



SKCG
174

SREE KRISHNA COLLEGE, GURUVAYUR
P.G. DEPARTMENT OF BOTANY
HERBARIUM

Coll. No : 174 Date 29.02.2020

Bot. Name : Andrographis echinoides
(L.) Nees.

Family : Acanthaceae

Locality : Perthukkode (TVC)

Local Name : Chopusamthangi.

Habitat : Sacred groves

Notes : Erect herbs. Inflorescence
axillary, short unilateral
racemes. Corolla tube white.
Fruit capsule.

Collector : Praveenkumar K NEW

VS/05/2023

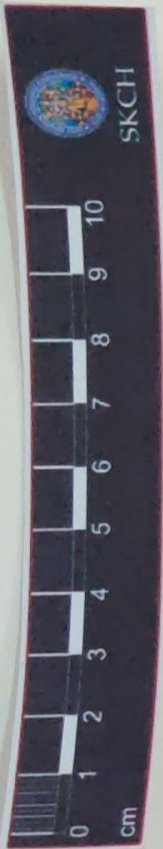

24/4/23

SKCH
2

SREE KRISHNA COLLEGE, GURUVAYUR
P.G. DEPARTMENT OF BOTANY
HERBARIUM

Coll. No : 275 Date 18.12.2020

Bot. Name : Boerhaavia cristata L.

Family : Acanthaceae

Locality : Trachanattukara (PTT)

Local Name : Kanakambaram

Habitat : Sacred groves

Notes : Pubescent shrubs. Cymes
axillary, dense, flowers pink.
Calyx lobes dissimilar. Fruit
a capsule.

Collector : Praveenkumar K New

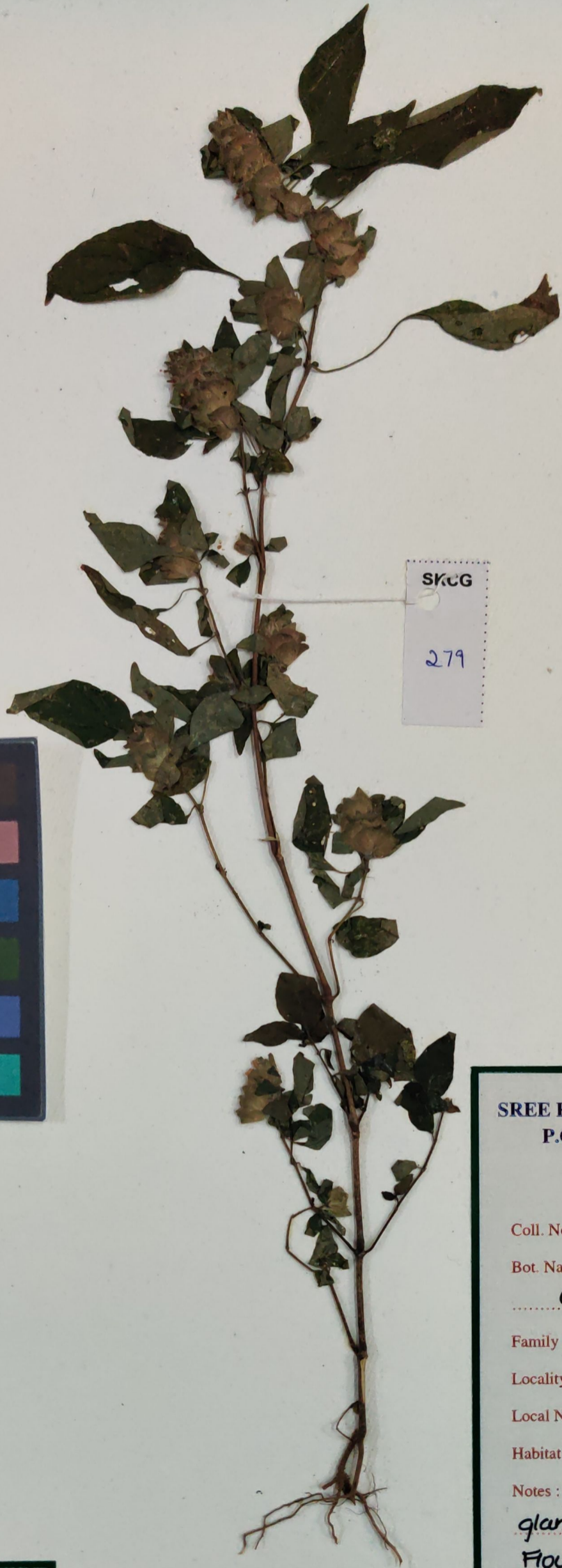
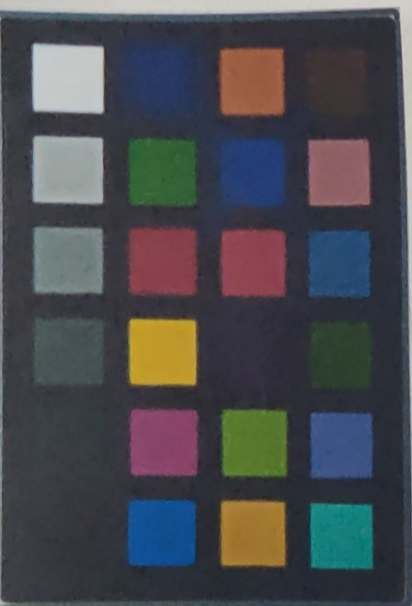
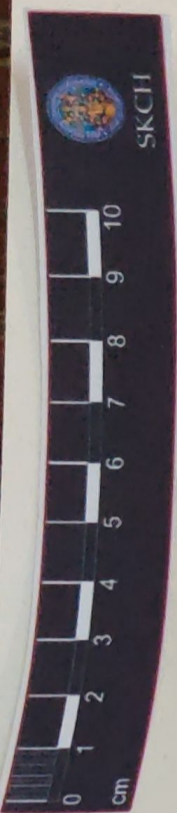

SKCG
279

SREE KRISHNA COLLEGE, GURUVAYUR
P.G. DEPARTMENT OF BOTANY
HERBARIUM

Coll. No : 279 Date 05.12.2020

Bot. Name : Phaulopsis dorsiflora
(Retz.) Sant.

Family : Accanthaceae

Locality : Koduvayur (TTN), Palakkad

Local Name :

Habitat : Sacred groves

Notes : Diffuse herbs, branches
glandular, hairy. Spikes axillary.
Flowers small, Corolla white
with pink spots.

Collector : Praveenkumar K NEW

12/05/2023

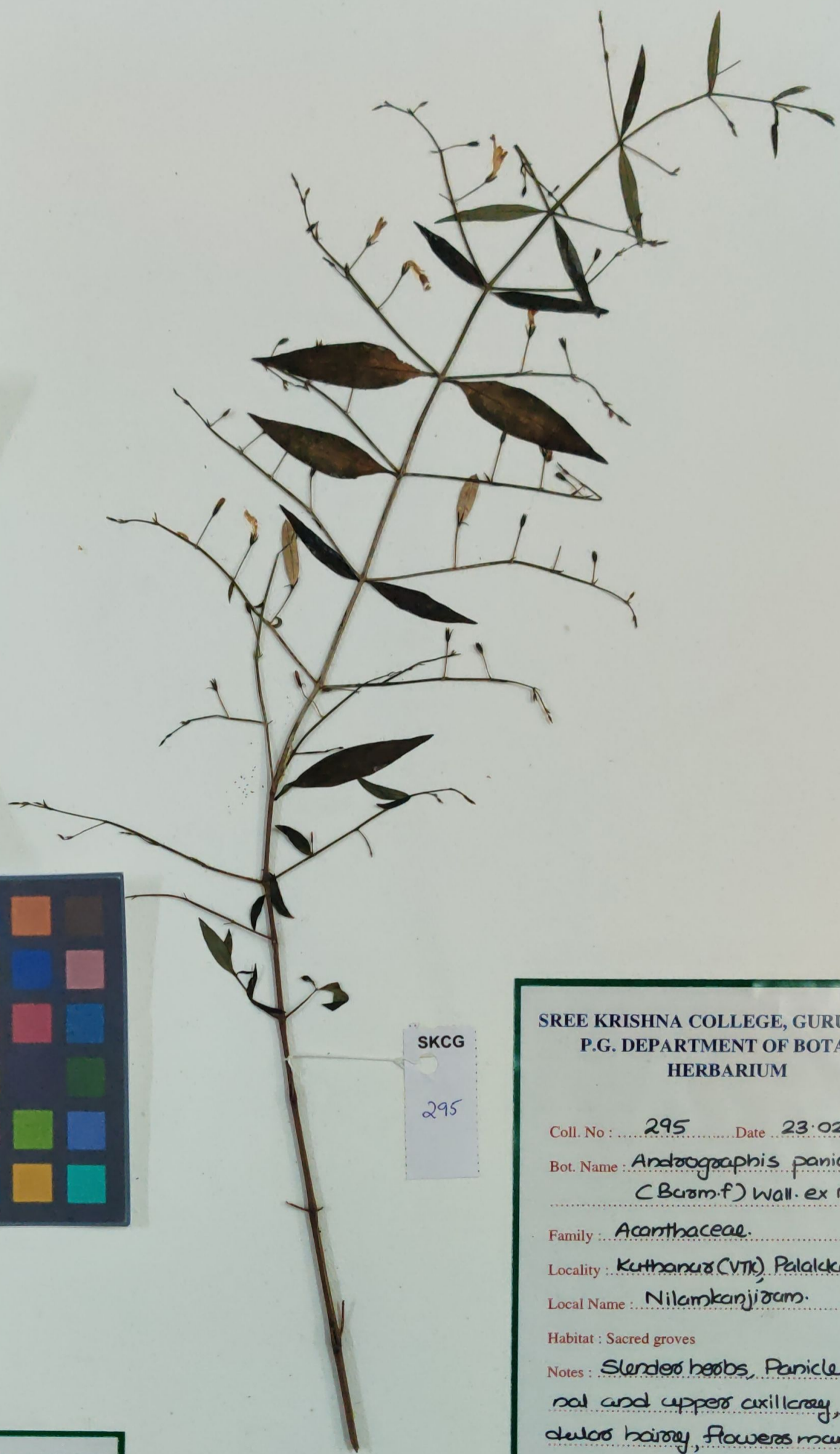
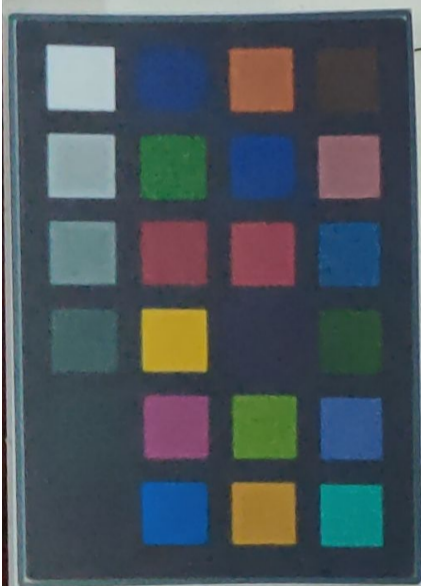
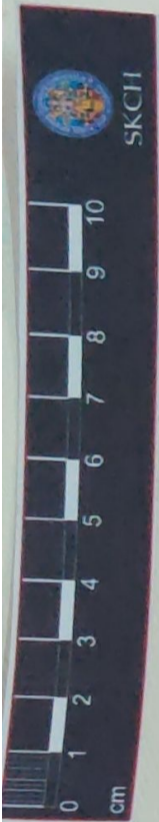

SKCG
295

SREE KRISHNA COLLEGE, GURUVAYUR
P.G. DEPARTMENT OF BOTANY
HERBARIUM

Coll. No : 295 Date 23.02.2020

Bot. Name : *Andrographis paniculata*
(Burm.f) Wall. ex Nees.

Family : Acanthaceae.

Locality : Kuthanur (VTK), Palakkad.

Local Name : Nilamkanjiram.

Habitat : Sacred groves

Notes : Slender herbs, Panicle termi-
nal and upper axillary, gran-
dular hairy, flowers many.
Corolla pink or white.

Collector : Praveenkumar K NEW

18/05/2023

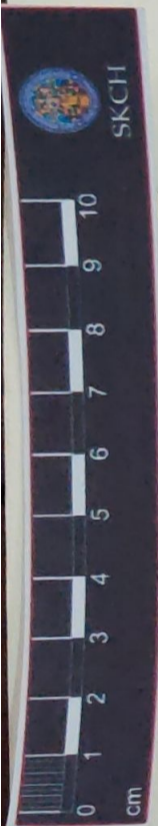

SKCG
334

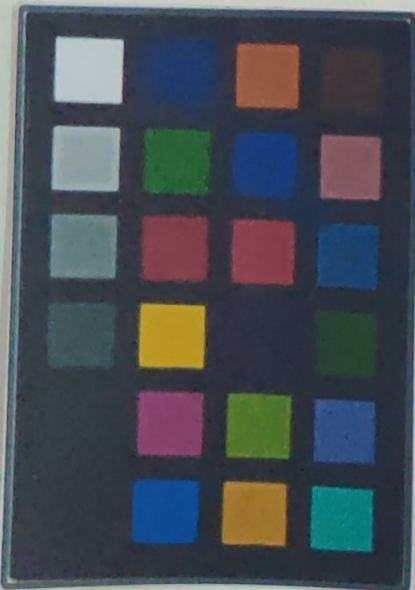

18/05/2023

SREE KRISHNA COLLEGE, GURUVAYUR
P.G. DEPARTMENT OF BOTANY
HERBARIUM

Coll. No : 334 Date 26.04.2021

Bot. Name : Justicia gendarussa Burm.f.

Family : Acanthaceae.

Locality : Melakkode (ICPD)

Local Name : Vatthamkolly.

Habitat : Sacred groves

Notes : Shrub. Branches dark -
purple. Spikes terminal, flowers
white, corolla white with
purple streaks.

Collector : Praveenkumar K

NEW



C. No. 135

Sree Krishna College
GURUVAYUR
HERBARIUM

Name of Plant *STROBILANTHES WIGHTIANUS* Pres.
Family *ACANTHACEAE*
Locality *KODAIKANAL*
Date *27/11/88*

Collected By: SHYLAJA K. K.



C. No. 026

SREE KRISHNA COLLEGE

GURUVAYUR

HERBARIUM

Name of Plant *Justicia betonica*, Linn

Family *Acanthaceae*

Locality *Ariyannur*

Date *25-10-89*

Collected By: BINDU T. G.

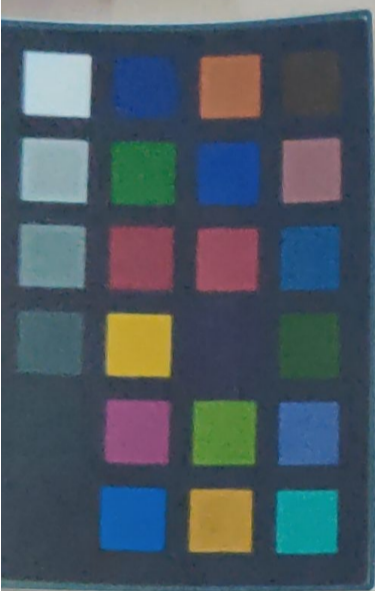

C. No. 026

Sree Krishna College
GURUVAYUR
HERBARIUM

Name of Plant *ANDROGAPHIS PANICULATA*
Family *Acanthaceae*
Locality *Puducherry*
Date *4.1.89*

Collected By: A. E. ALICE

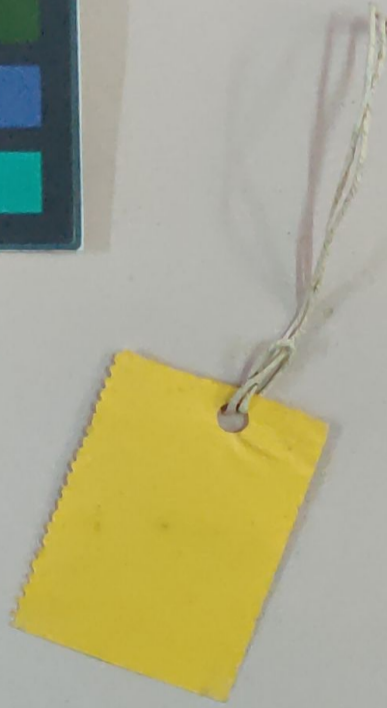

SREE KRISHNA COLLEGE
GURUVAYUR

HERBARIUM

Name of Plant *JUSTICIA BETONICA*, Lindl.....
 Family *ACANTHACEAE*.....
 Locality *ARUNNAPUR*.....
 Date *8-12-86*.....

COLLECTED BY: GEETHA KUMARI P. R.

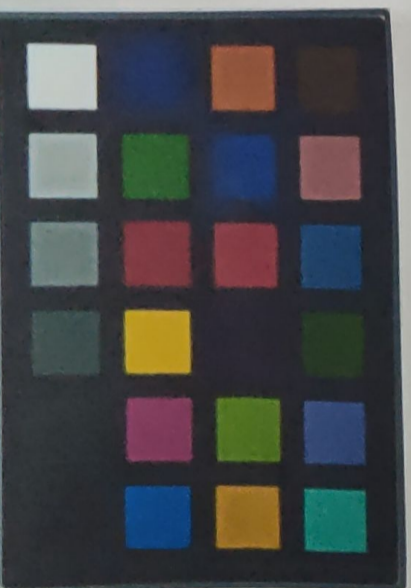
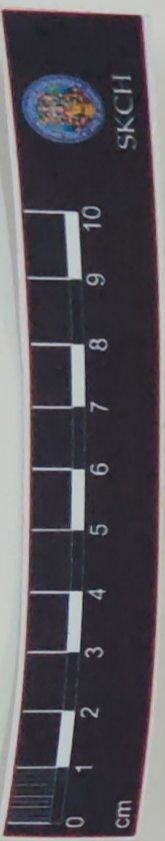

SKBH 1183
No.

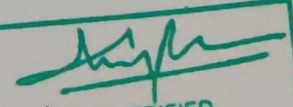
Q 
Date: 3/3/11 VERIFIED

SREE KRISHNA COLLEGE, GURUVAYUR
P.G. DEPARTMENT OF BOTANY
FIELD NOTE

No. 1183 Date: 7/1/2011
Name: *ASYSTASIA GANGETICA* (L.) Anders.
Family: *Ascanthaceae*
Locality: Sree Krishna College campus
Local Name: _____
Altitude: G.M.
Habitat: _____
Notes: Pro-cumbent herbs; leaves oval
flowers blue white purple or
yellow
Collector: Sree Lakshmi: k.p

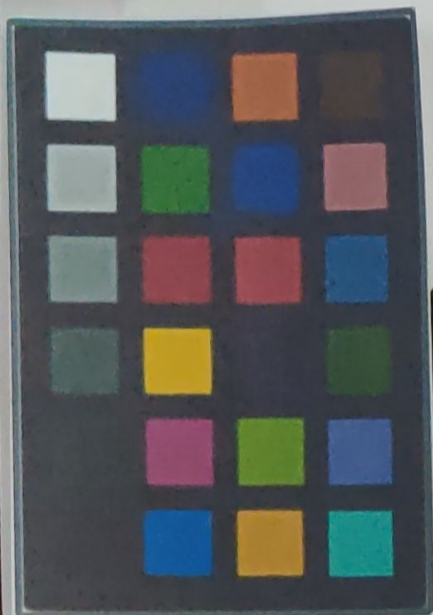

SKBH
No. 1189

SREE KRISHNA COLLEGE, GURUVAYUR
P.G. DEPARTMENT OF BOTANY
FIELD NOTE

No. 1189 Date 3/1/2011
 Name *DIPTRACANTHUS PROSTRATUS* (Pais.) Nees
 Family Acanthaceae
 Locality Sreekrishna college campus
 Local Name Velipadaksam
 Altitude 60 M
 Habitat Open areas
 Notes Prostrate herbs with ascending branches. Leaves opposite. Simple. Flowers axillary solitary, pale blue.
 Collector Sree Lakshmi K.P.

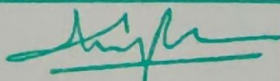
 Date 3/3/11 VERIFIED

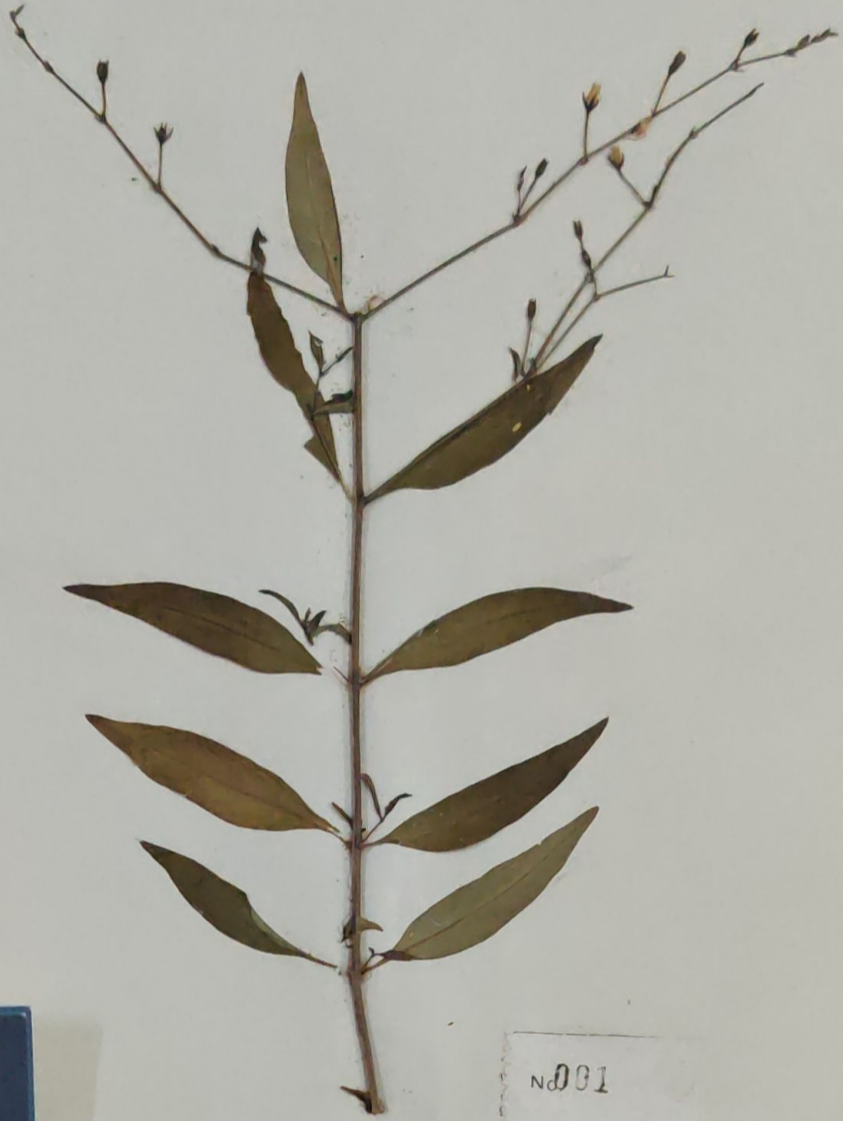
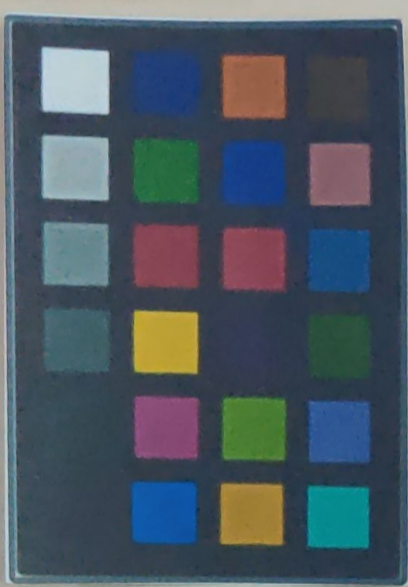
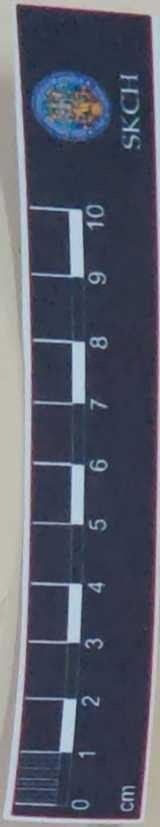

ND91

HERBARIUM

Sree Krishna College
Guruvayoor.

Name of plant : *Andrographis paniculata*
Nees

Family : *Acanthaceae*

Locality : *Seiyannur*

Date : *12-8-95*

COLLECTED BY : *Jureesh Babu.T*



SREE KRISHNA COLLEGE
SURUVAYUR

HERBARIUM

Name of Plant JUSTICIA SIMPLEX D. Don

Family ACANTHACEAE

Locality OOTY

Date 5-11-86

COLLECTED BY: USHA NANDHINI P. K.

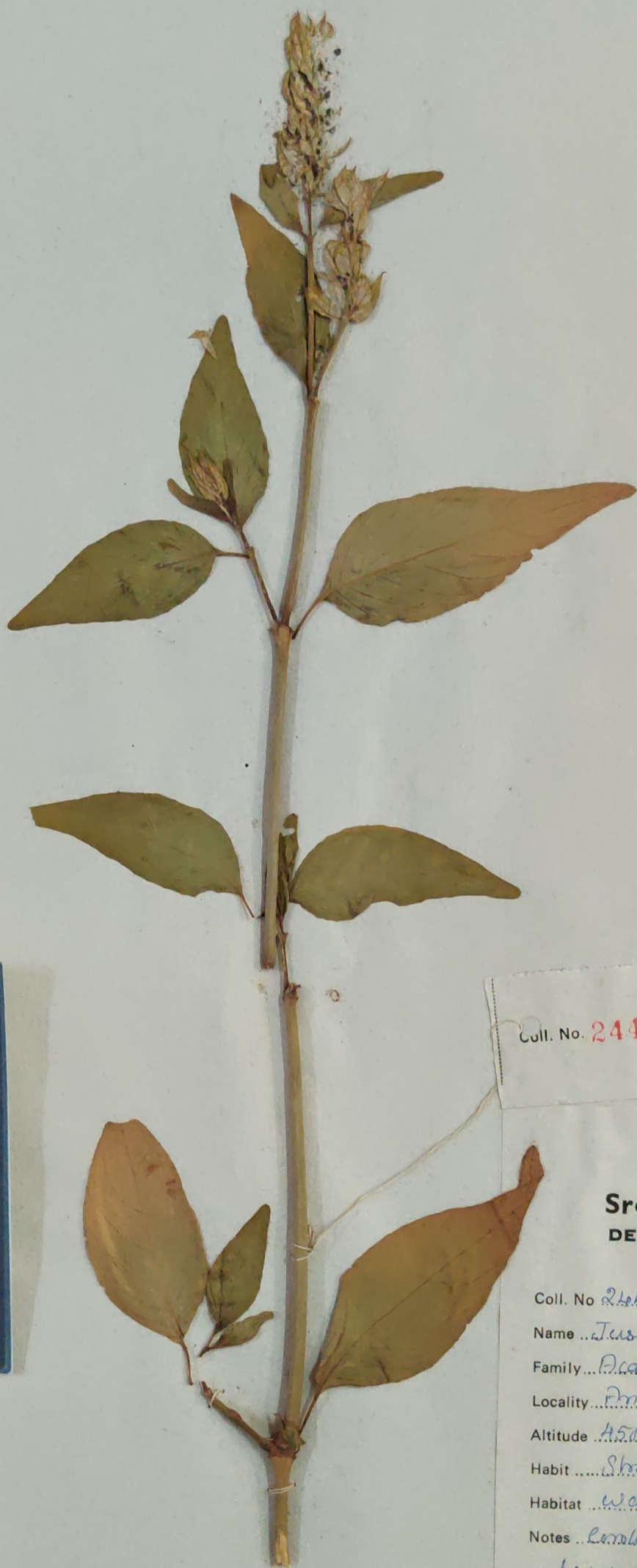
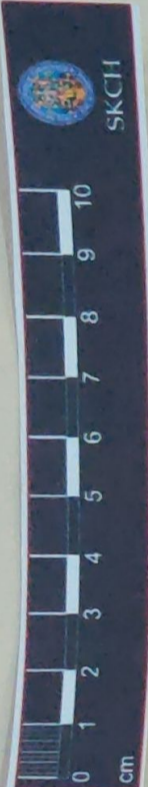

Cull. No. 2444

**Sree Krishna College
DEPARTMENT OF BOTANY
HERBARIUM**

Coll. No. 2444 Date 25-1-1991.....
Name *Tussockia betonica*, Linn.....
Family *Plantaginaceae*.....
Locality *Pongannur*.....
Altitude *450ft*.....
Habit *Shrub*.....
Habitat *wastelands & in hedges*.....
Notes *Corolla white spotted with pink*
leaves opposite. Bilobed corolla tube
Upper lip 2 lobed, lower 3 lobed
Stem 2.....

Collector *L. M.*

HERBARIUM



Coll. No. 1428

Sree Krishna College
DEPARTMENT OF BOTANY

Coll. No. 1428..... Date 21-5-92

Name *Thunbergia erecta*, T. And.

Family Acanthaceae

Locality Pottora

Altitude 32 ft

Habit Under shrubs

Habitat wild

Notes An erect shrub with white
showy flowers. Spatheous bract
Flower is zygomorphic with bilobed
curved corolla tube. Stamens didy-
namous.

Collector Geetha M. P.

Department of Botany, Sree Krishna College, Guruvayur,
680 101, Kerala, India.



C. No. 046
○

Sree Krishna College
GURUVAYUR

HERBARIUM

Name of Plant. *Andrographis mesiana*, W...

Family... *ARANTHACEAE*.....

Locality... *BOTANICAL GARDENS, OOTY*.....

Date... *23.11.20*.....

Collected By: SURESH K. K.

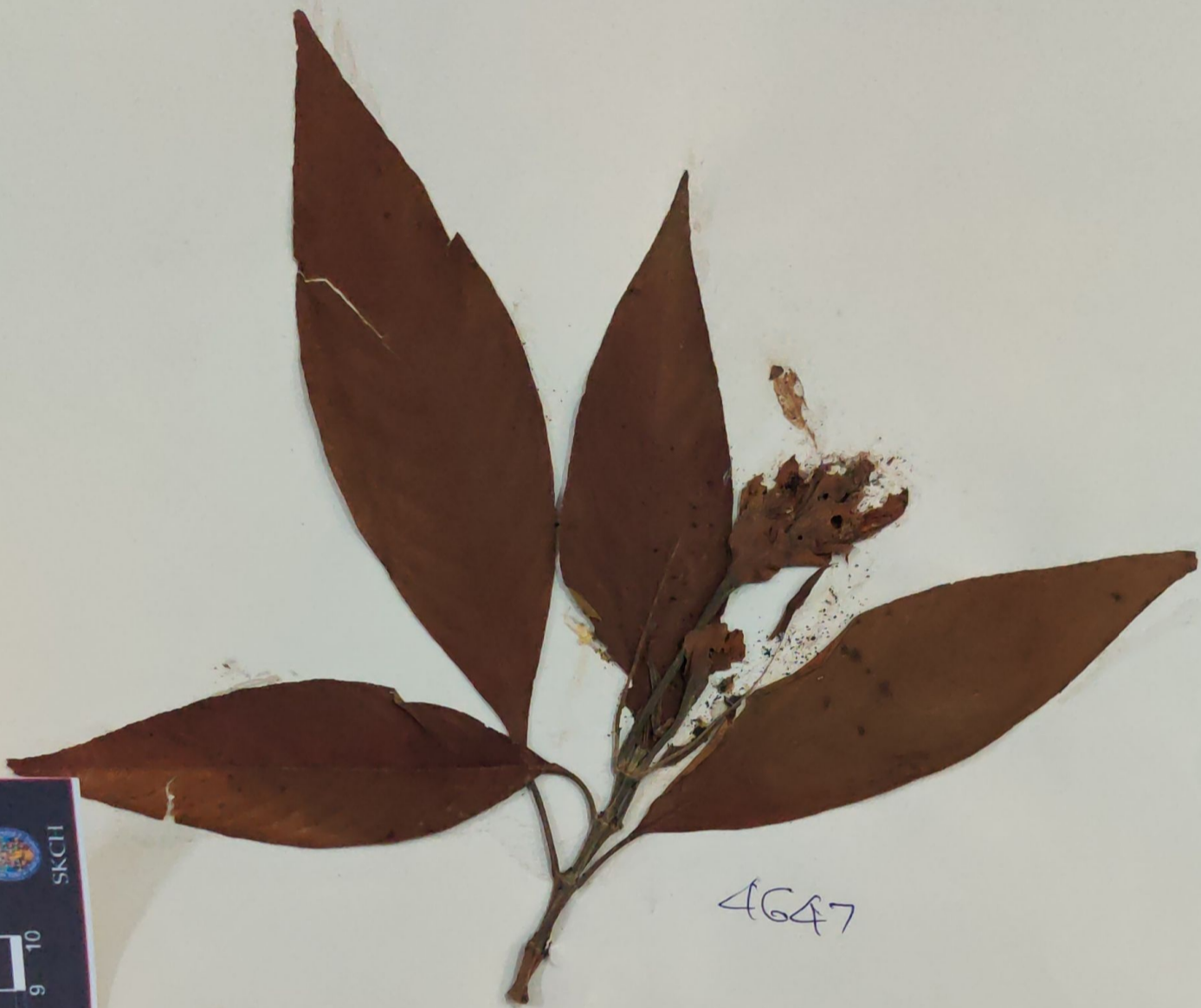

4647

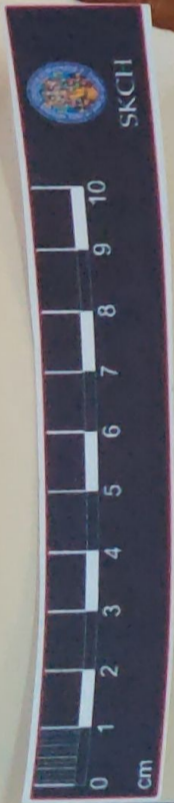

HERBARIUM

**Sree Krishna College
Guruvayoor.**

Name of plant : *Dalmanella*

Family : *Scrophulariaceae*

Locality : *Guruvayur.*

Date : *13-9-95*

COLLECTED BY : *SUNIL B.*



**SREE KRISHNA COLLEGE, GURUVAYUR
P.G.DEPARTMENT OF BOTANY
HERBARIUM**

Coll. No.: 87 Date: 27-02-2020

Bot. Name: *Strabilanthes ciliatus* Nees

Family: Acanthaceae

Locality: Kokkur, near Valayamkulam

Local Name: Karimkuringi

Altitude: ± 20mtrs.

Habitat: Cultivated

Notes: Under shrubs, branches terete, glabrous. Leaves acuminate at both ends, glabrous, elliptic-lanceolate, cultivated for medicinal purposes.

Collector: Anju K, Haasbiya KV, Jashira AK
Mahammed Junaid K & Najma KP

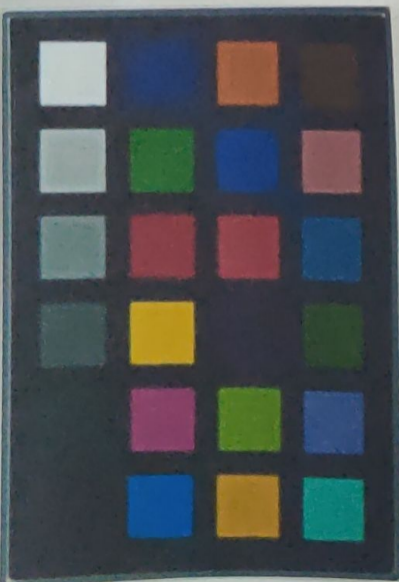

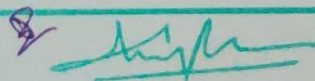

Date: 03/03/2020 VERIFIED



564

**SREE KRISHNA COLLEGE, GURUVAYUR
P.G. DEPARTMENT OF BOTANY
HERBARIUM**

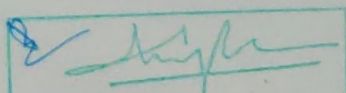
Coll. No: 564 Date: 24-8-2018
Bot. Name: *Azystasia gangetica* (L.) T. Anders.
Family: Acanthaceae
Locality: Kanipayyur
Local Name: —
Altitude: ±60m
Habitat: escaped as runwild
Notes: Leaves are simple opposite, acute at apex, truncate at base, margin entire. Flowers are irregular, hypogynous, bisexual, gamopetalous.
Collector: Neeraja Parameswaran

Date: 11/3/19 VERIFIED

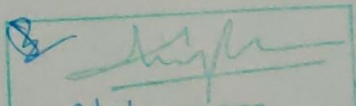

352

Date: 13/3/19 VERIFIED

**SREE KRISHNA COLLEGE, GURUVAYUR
P.G. DEPARTMENT OF BOTANY
HERBARIUM**

Coll. No: 352 Date: 25-11-2018

Bot. Name: *Andropogon naphis* paniculata (Burm.f.) Wall. ex Nees

Family: *Poaceae*

Locality: *Tavanur*

Local Name: *KPariyath*

Altitude: *± 33m*

Habitat: *open area west land in plains*

Notes: *Slender woody herbs, leaves: - elliptic, acuminate at apex, flowers many, white in cypoid axillary to terminal panicle*

Collector: *Praseetha P.P*