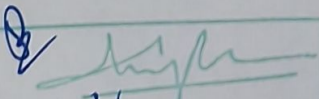

SKBH
No. 443

SREE KRISHNA COLLEGE (SKC)
HERBARIUM
Research Centre and P. G. Dept. of Botany
Guruvayur, Kerala-680 102

Coll. No: 443 Date: 10/10/17
Family: IZOAEEAE
Botanical Name: Mollugo pentaphylla
Local Name: Parppadakappum
Locality: College campus
Altitude: 60m
Habitat: waste lands, open area
Notes: Ascending herbs, leaves in whorls of 2-6, unusual, obovate, flowers in axillary terminal cyme
Tepals 5
Collector: KAVITHA.S

Date: 10/10/17 VERIFIED

SKBH
No. 640

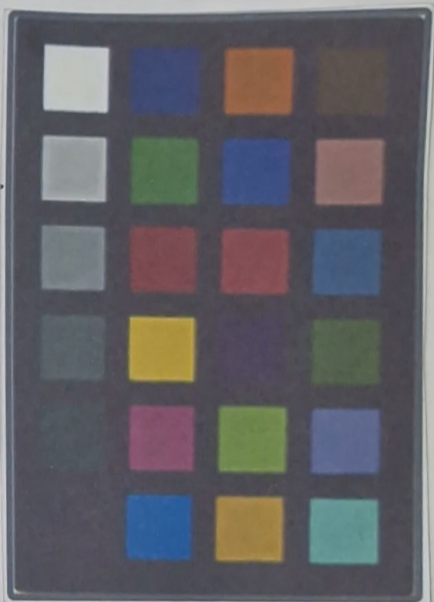
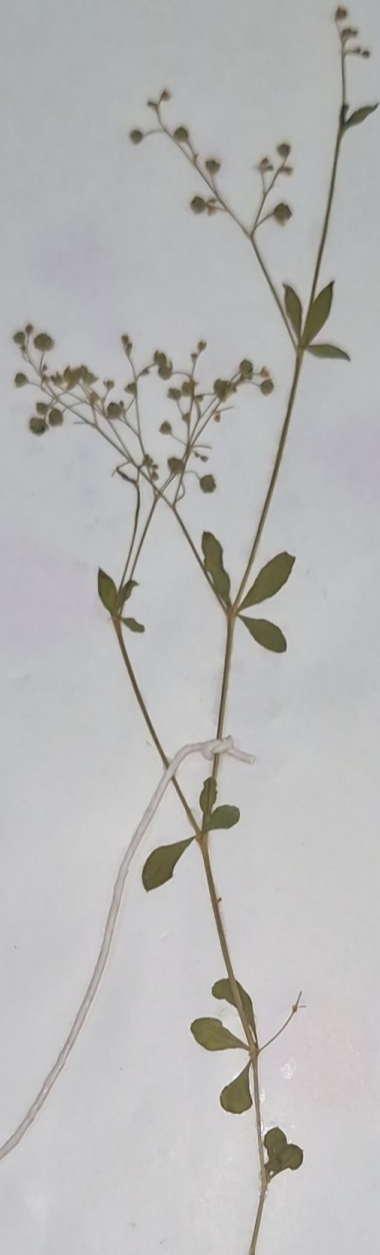

18/6/18
D. VERIFIED

SREE KRISHNA COLLEGE (SKC)
HERBARIUM
Research Centre and P. G. Dept. of Botany
Guruvayur, Kerala-680 102

Coll. No.: 640 Date: 16/2/18
Family: Aizoaceae
Botanical Name: Mollugo pentaphylla L.
Local Name: Pampadagapull
Locality: SKC campus
Altitude: 60 mtd
Habitat: open land
Notes: ascending herbs, leaves in
whorl of 2-6 unequal obovate
flowers in axillary & terminal cymes
tepals 5
Collector: Nidhi . N . S



SREE KRISHNA COLLEGE, GURUVAYUR
P.G. DEPARTMENT OF BOTANY
HERBARIUM

Coll. No.: 380 Date: 21/3/2016

Bot. Name: *Mollugo pentaphylla* L.

Family: Aizoaceae

Locality: Aarungattukara, Thrissur

Local Name: 100 m

Altitude: Deciduous forest (100m)

Habitat: Herbs in Deciduous forest

Notes: Annual herbs, leaves obovate to spatulate, tepals 5, white, stamens 3-5

Collector: Praveenkumar-1

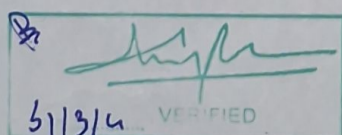
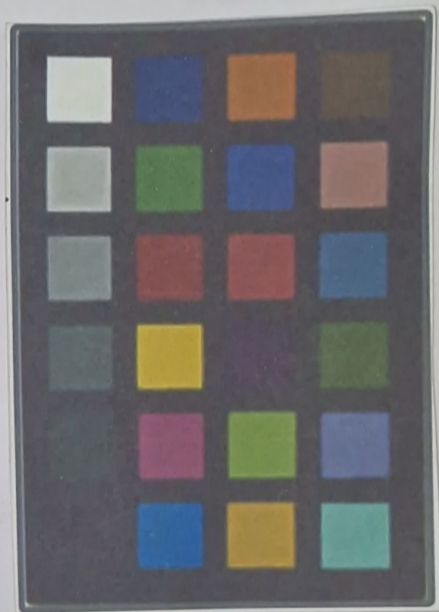

SREE KRISHNA COLLEGE, GURUVAYUR
P.G. DEPARTMENT OF BOTANY
HERBARIUM

Coll. No.: 55 Date: 05/09/2013

Bot. Name: *Mullugaonadi* ^{caulis Lam.}

Family: Aizoaceae

Locality: S.K.C. Campus

Local Name:

Altitude: 60m

Habitat: Open areas & plains.

Notes: leaves in whorls of 2-6.
Flowers axillary & terminal
cyme, white with green
margin. Stamens 3-5 colored

Collector: Anurk

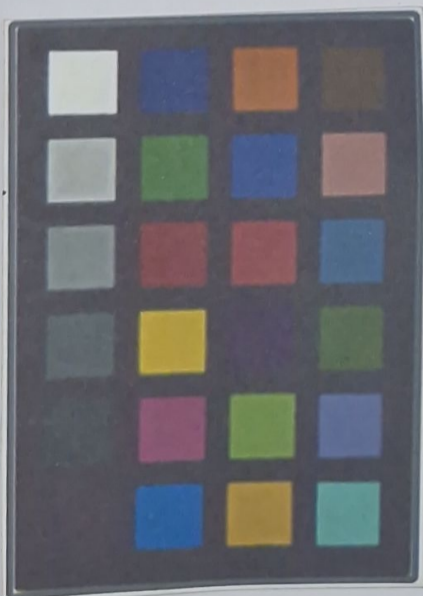
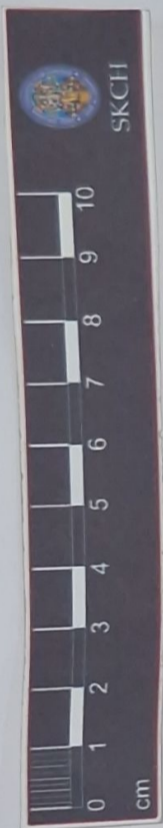

SKCG
63

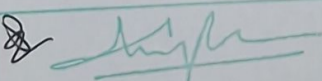
Date: 16/3/16 VERIFIED

SREE KRISHNA COLLEGE, GURUVAYUR
P.G. DEPARTMENT OF BOTANY
HERBARIUM

Coll. No: 63 Date: 20-8-2015
Bot. Name: *Mallugo nudicaulis* Lam.
Family: Aizoaceae
Locality: S.K.C. Guruvayur
Local Name: 'Mukkumarund chechi'
Altitude: 60 m
Habitat: Deciduous forest, S. Waste lands
Notes: Annual herbs, leaves above
to spatulate, Sepals 5, white
Stamens 3-5
Collector: Ananthalakshmi, K.P.

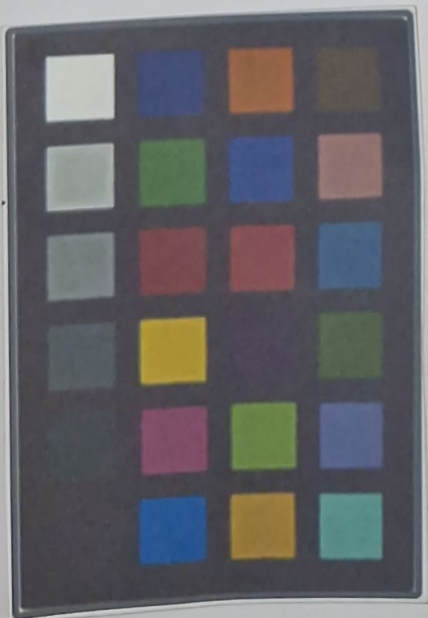

[Signature]
Date: 28/12/15 VERIFIED



SKB:
No. 738

SREE KRISHNA COLLEGE (SKC)
HERBARIUM
Research Centre and P. G. Dept. of Botany
Guruvayur, Kerala-680 102

Coll. No.: 738 Date: 7/11/2014
Family: Aizoaceae
Botanical Name: *Trichanthera decandra*
(L.) Burm.
Local Name: -
Locality: Attappadi
Altitude: ± 550 m
Habitat: Dry deciduous forests
Notes: Prostrate, fleshy herbs
leaves unequal elliptic-oblong
or ovate apex acute base
ovate flowers axillary solitary
or clusters petals absent
Collector: SREEJA C S.

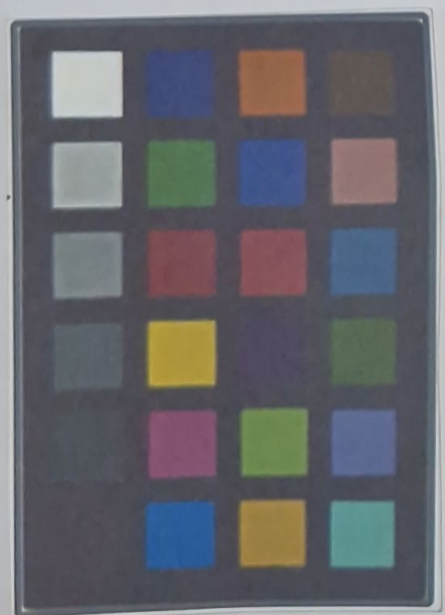

30/7/20 VERIFIED



SKBH
no. 189

SREE KRISHNA COLLEGE (SKC)
HERBARIUM
Research Centre and P. G. Dept. of Botany
Guruvayur, Kerala-680 102

Coll. No: 189 Date: 7.11.1.2014
Family: Aizoaceae
Botanical Name: *Trianthema decandra* L. Ben.
Local Name:
Locality: Attappadi
Altitude: ± 550m
Habitat: Dry Deciduous forest
Notes: Peristrate. fleshy herbs. Leaves
unequal elliptic oblong or ovate
apex acute base cuneate. flowers
axillary solitary or in cymes
petals absent. calyx ovate
Collector: Anju. V. Narayanan



[Signature]
Date: *8/2/20* VERIFIED

SKCG
309

SREE KRISHNA COLLEGE (SKC)
HERBARIUM
Research Centre and P. G. Dept. of Botany
Guruvayur, Kerala-680 102

Coll. No.: *309* Date:

Family: *Aizoaceae*

Botanical Name: *Trianthema decanbulum* (L.) Bun.

Local Name:

Locality: *Attapady*

Altitude: *+480m*

Habitat: *Dry deciduous forests*

Notes: *Prostrate, fleshy herbs, leaves unequal elliptic, oblong or ovate flowers axillary, solitary or in clusters petals absent calyx ovate*

Collector: *Dency M.J.*

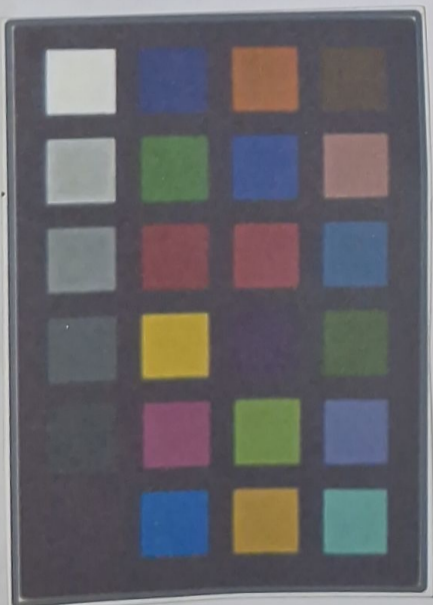

SKBH
No. 364

SREE KRISHNA COLLEGE, GURUVAYUR
P.G. DEPARTMENT OF BOTANY
FIELD NOTE

No. 364

Date 17/3/2011

Name MULLUGO OPPOSITIFOLIA

Family ALZOACEAE

Locality ARIYANNUR

Local Name

Altitude

Habitat

Notes Herb, opposite, spatulate,
sepals 5, persistent, flowers small
whitish

Collector SELIN SUNNY

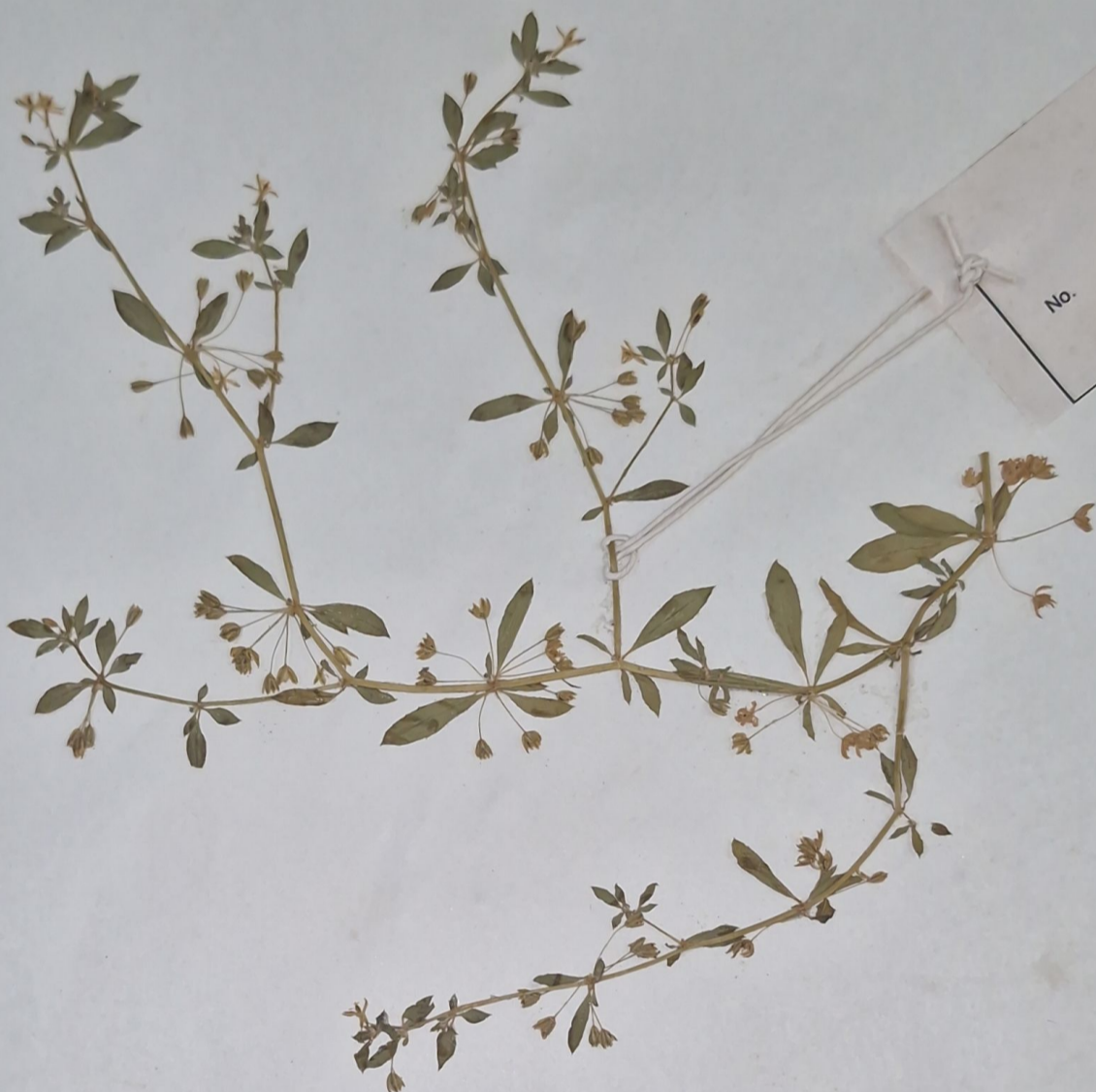

No. 2441

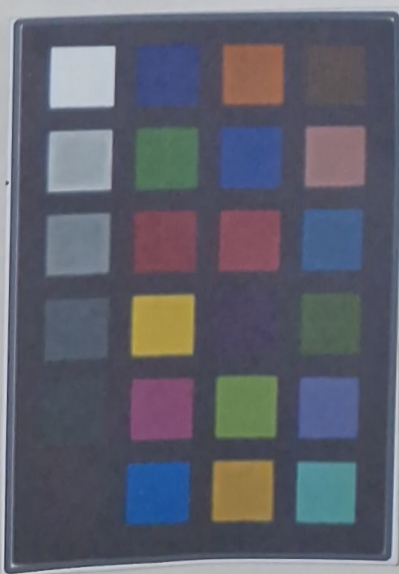

SREE KRISHNA COLLEGE, GURUVAYOOR
DEPARTMENT OF BOTANY

HERBARIUM

No. 2441 Date 20.12.2001.

Name *Mollugo oppositifolia* Linn.

Family *Aizoaceae*

Locality *Manjeriyoor*

Local Name *30ft.*

Altitude *30ft.*

Habitat *Dry places, wastelands & fallow fields*

Notes *A slender prostrate herb, leaves glabrous, oblanceolate, pedicels long sepals glabrous; flowers in axillary fascicles.*

Collector *Veena R. Meron*

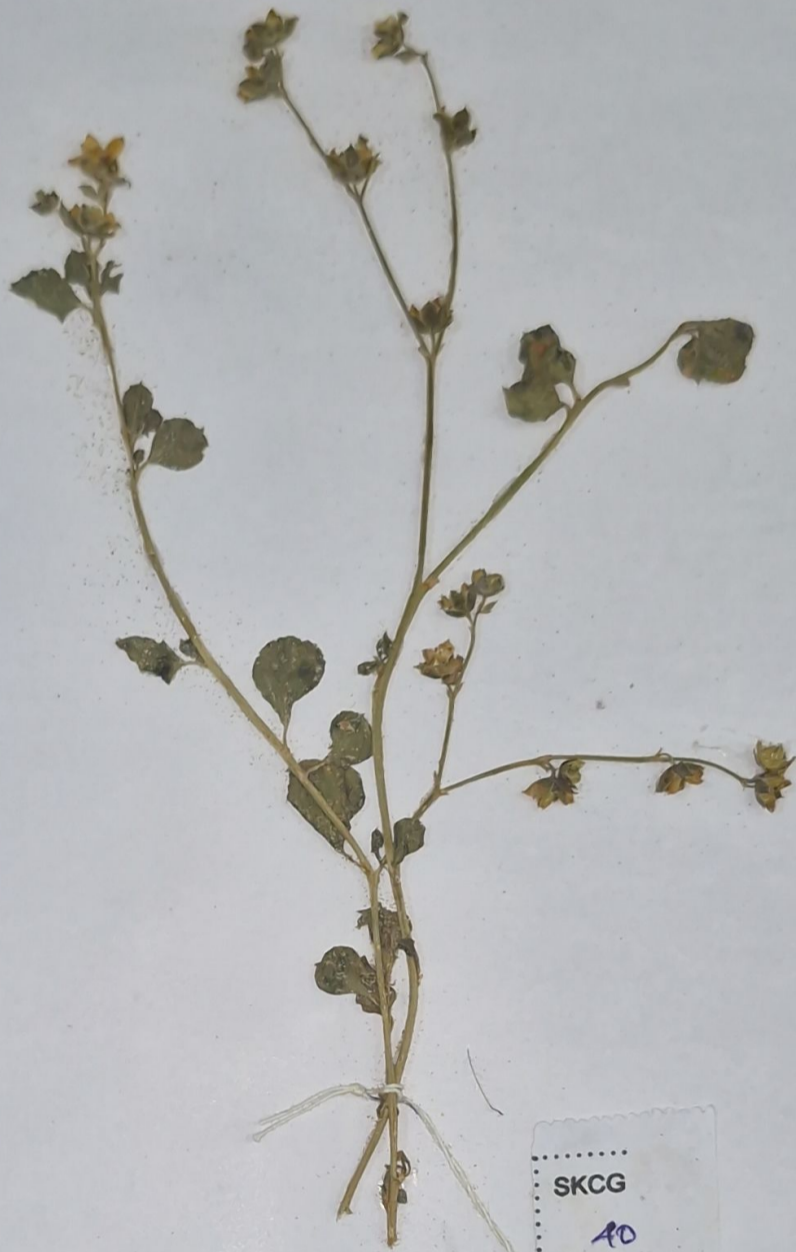

SKCG
40

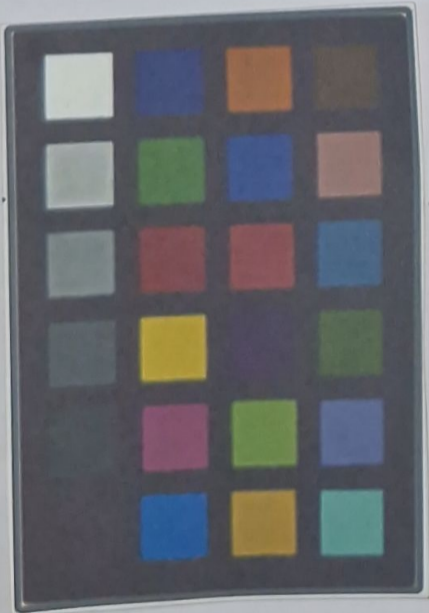

SREE KRISHNA COLLEGE, GURUVAYUR
P.G. DEPARTMENT OF BOTANY
HERBARIUM

Coll. No.: 40 Date: 15-11-2013

Bot. Name: Carrichonia decumbens (Forsk.)
Excell.

Family: Aizoaceae

Locality: Coimbatore

Local Name: _____

Altitude: ± 150 m

Habitat: Waste lands

Notes: Prostrate herb, branchlets glabrous, leaves decussate, & alternate, pairs unequal, margin entire, flowers pink, leaf opposed or terminal in cymes.

Collector: Anu. B.P

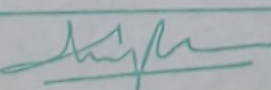
Date: 3/3/14 VERIFIED



SKCG

494

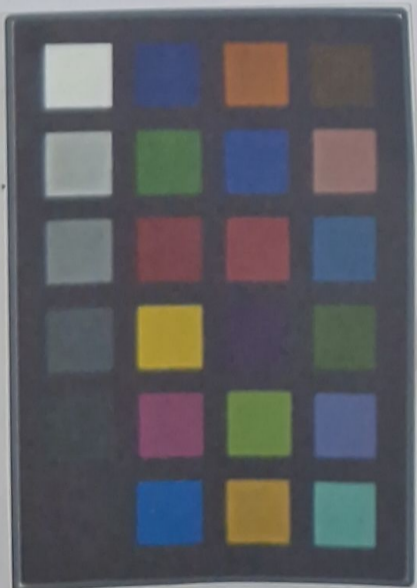

SREE KRISHNA COLLEGE, GURUVAYUR
P.G. DEPARTMENT OF BOTANY
HERBARIUM

Coll. No.: 494 Date: 15-11-2013
Bot. Name: *Cochinchona decumbens* (Dc.) Baill.
Family: Alzooaceae
Locality: Calicut
Local Name:
Altitude: 150 m
Habitat: Wetlands
Notes: Prostrate herbs, branchlets
glabrous, leaves decussate and
alternate, margin entire,
flowers pink.
Collector: Saeja. C.M.

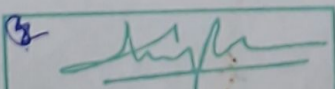
Date 3/1/14 VERIFIED

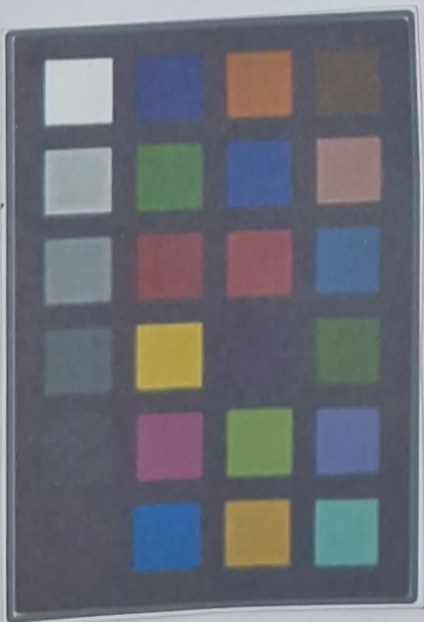
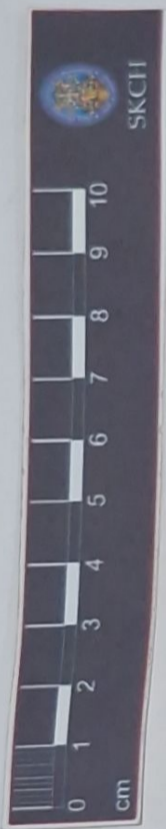

[Signature]
Date: 3/1/24 VERIFIED



SKCG
396

SREE KRISHNA COLLEGE, GURUVAYUR
P.G. DEPARTMENT OF BOTANY
HERBARIUM

Coll. No.: 396..... Date: 15-11-13....

Bot. Name: *Corbichonia decumbens* (Dalt.)
Baill.

Family: Aizoaceae.....

Locality: Coimbatore.....

Local Name:.....

Altitude: 1150 M.....

Habitat: Waste lands.....

Notes: Prostrate herb branchlets
glabrous, leaves decussate and
alternate pair, unequal margin,
entire, flower pink.....

Collector: S.A.NIL.M.S.....

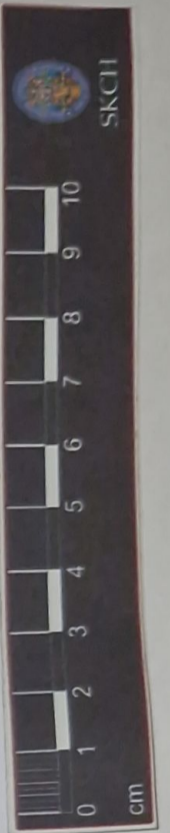

SKCG
569

SREE KRISHNA COLLEGE, GURUVAYUR
P.G. DEPARTMENT OF BOTANY
HERBARIUM

Coll. No.: 569 Date: 26-9-13

Bot. Name: *Trianthema portulacastrum* L.

Family: Aizoaceae

Locality: Thal

Local Name: Vallikeera

Altitude: ± 90m

Habitat: Paddy fields and wastelands

Notes: Leaves opposite or subopposite, unisexual, orbiculate-ovate, purplish colour, Flowers axillary, solitary, white or pink.

Date: 3/3/17 VERIFIED

Collector: SRUTHY K.G



SKBH
No. 459



[Signature]
Date: 15/6/11 VERIFIED



SREE KRISHNA COLLEGE (SKC)
HERBARIUM
Research Centre and P. G. Dept. of Botany
Guruvayur, Kerala-680 102

Coll. No.: 459 Date: 21/12/17
Family: IZOACEAE
Botanical Name: Trianthema Portulacastrum L.
Local Name: Vallikeera
Locality: Ongallur
Altitude: ± 60m
Habitat: Road side, waste land
Notes: Prostrate, ascending, succulent herb, branchlets pubescent, leaves opposite or subopposite, flowers axillary solitary tepals 5, white, stamens 15-20
Collector: KAVITHA S

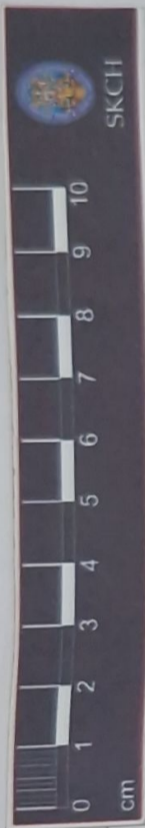

SKCG
361

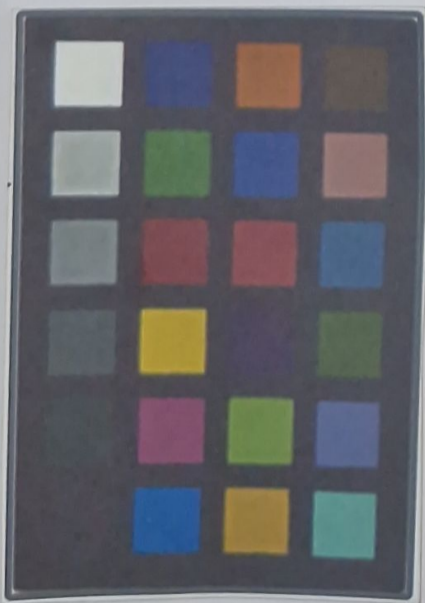

SREE KRISHNA COLLEGE, GURUVAYUR
P.G. DEPARTMENT OF BOTANY

FIELD NOTE

No. 361 Date. 22-09-2016

Name. *Mollugo cerviana* (L.) Steud.

Family. *Aizoaceae*

Locality. Sree Krishna College Guruvayur

Local Name.....

Altitude. 60m

Habitat Sandy sea coast & River banks

Notes. Leaves often falsely whorled or alternate, linear, obovate or spatulate. Flowers axillary stem slender seeds golden brown.

Collector. Krishnaja K

[Signature]
Date 21/3/17 VERIFIED



SKCH
No. 463

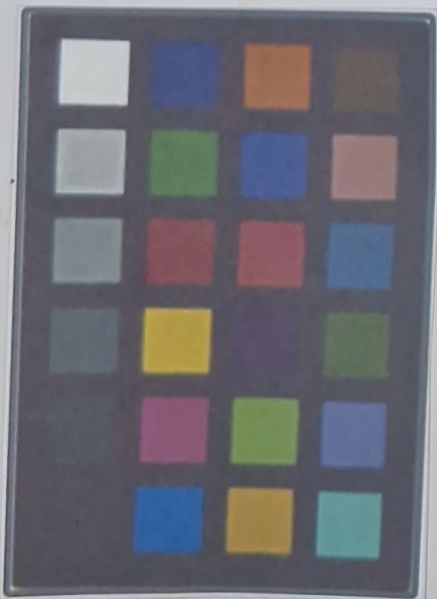

SREE KRISHNA COLLEGE (SKC)
HERBARIUM
Research Centre and P. G. Dept. of Botany
Guruvayur, Kerala-680 102

Coll. No: 463 Date: 20-8-14

Family: Aizoaceae

Botanical Name: *Mollugo cerviana* (L.) Sel.

Local Name:

Locality: Sree Krishna College Campus

Altitude: ± 60m

Habitat: Along the roadsides and open areas

Notes: Slender annual herbs, branches
umbellate, leaves dense whorls of
4-8, Radical leaves spatulate
Flowers numerous in axillary
and terminal peduncle.

Collector: Rasmi, M.R.

20/8/14 VERIFIED