

SKCG
75

SREE KRISHNA COLLEGE, GURUVAYUR
P.G. DEPARTMENT OF BOTANY
HERBARIUM

Coll. No :75..... Date 25.01.2020.

Bot. Name : Cyathula prostrata (L.)
Blume.

Family : Amaranthaceae

Locality : Vellinezhy (PPM), Palakkad.

Local Name : Cherukadaladi.

Habitat : Sacred groves

Notes : Decumbent herbs. Spike
terminal, slender, solitary. Flowers
of 3-5 of which one perfect.

Collector : Praveenkumar K NEW

18/5/2024
SKCH

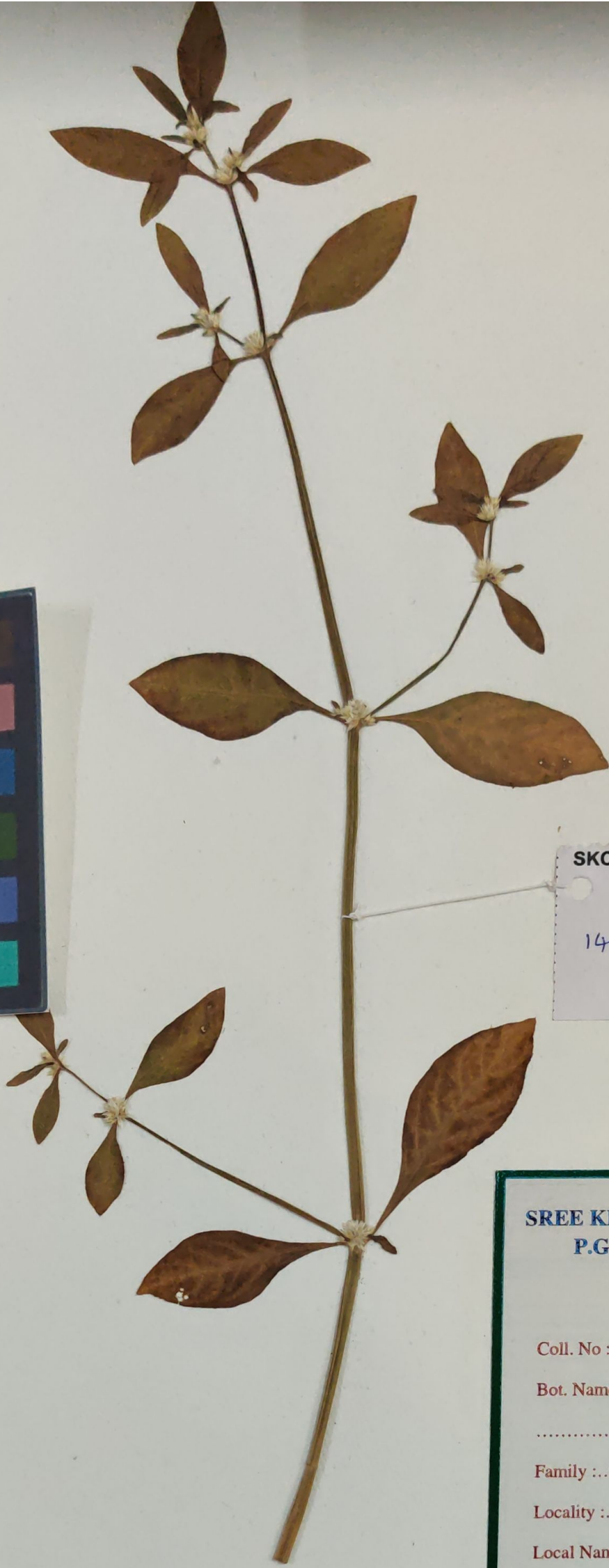
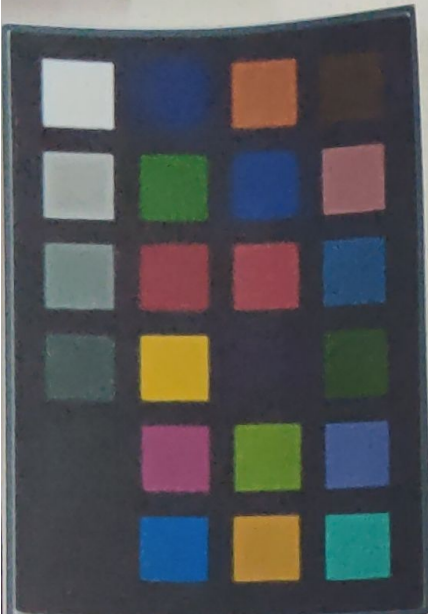
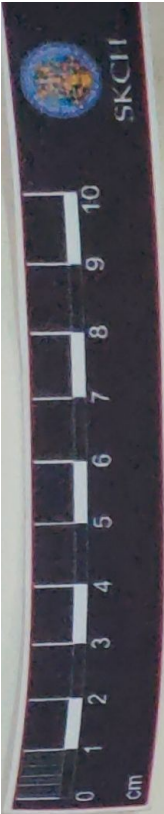

SKCG
140

**SREE KRISHNA COLLEGE, GURUVAYUR
P.G. DEPARTMENT OF BOTANY
HERBARIUM**

Coll. No : 140 Date 23.02.2020

Bot. Name : *Alternanthera betzickiana*
(Regel) Gr. Nicholson.

Family : Amaranthaceae.

Locality : Pattithara (ENK)

Local Name : Kattu ponnangani.

Habitat : Sacred groves

Notes : Erect or ascending bushy
perennial herbs. Heads axillary
sessile, usually globose, solitary.
Petals white.

Collector : Praveenkumar K New.

12/05/2023

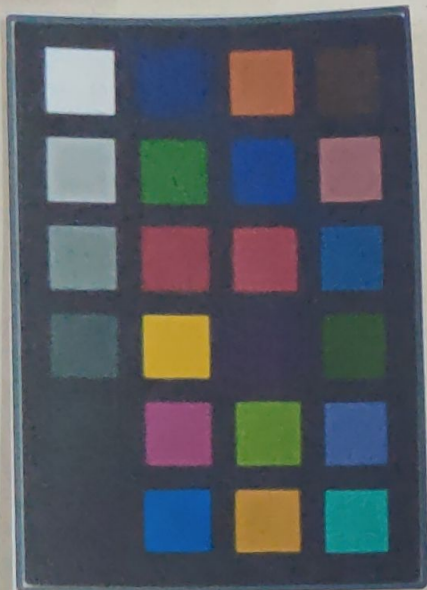
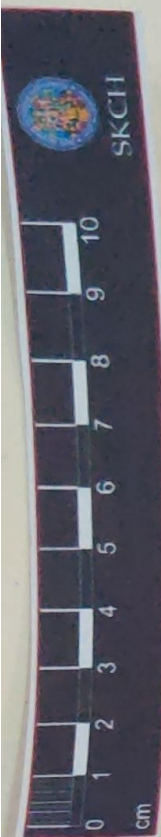

SKCG

66

SREE KRISHNA COLLEGE, GURUVAYUR
P.G. DEPARTMENT OF BOTANY
HERBARIUM

Coll. No : 66 Date 18.01.2020

Bot. Name : Achyranthes aspera L.

Family : Amaranthaceae

Locality : Koduvayur (EPN)

Local Name : Kadaladi

Habitat : Sacred groves

Notes : Large herbs. Spike inflo-
rescence. Flowers deflexed,
tepals elliptic, acute, Fruit
achenes.

Collector : Praveenkumar K

NEW

27/4/2023
FIELD

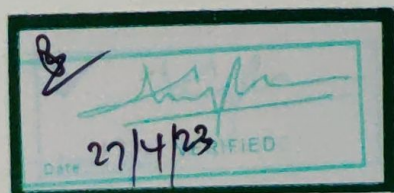
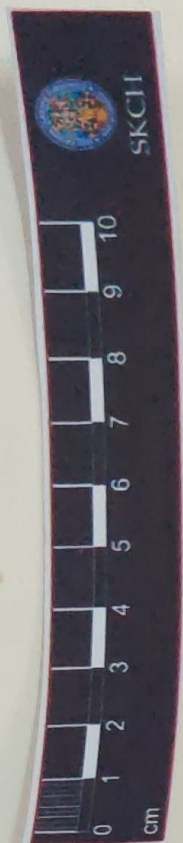

SKCG

198

SREE KRISHNA COLLEGE, GURUVAYUR
P.G. DEPARTMENT OF BOTANY
HERBARIUM

Coll. No : 198 Date 23.03.2020

Bot. Name : Aerva lanata (L.) Juss.
Ann. Mus.

Family : Amaranthaceae

Locality : Nagalassery (PMK)

Local Name : Cheerula.

Habitat : Sacred groves

Notes : Herbs, Spikes axillary
densely tomentose. tepals oblong.
woolly mucronate.

Collector : Praveenkumar K New

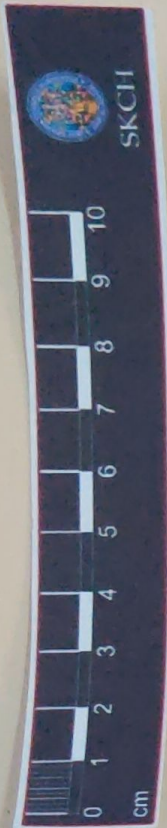

No. 075



SREE KRISHNA COLLEGE
GURUVAYOOR

HERBARIUM

Name of plant *Gnaphalium globosum*

Family *Amaranthaceae*

Locality *Ollur*

Date *29-4-96*

Collected By : **REKHA C. P.**



No. 100



HERBARIUM

Sree Krishna College
Guruvayoor.

Name of plant : *Gomphrena decumbens*,
Jacq.

Family : *Amaranthaceae*

Locality : *Arayannur.*

Date : *12. 01. 95*

COLLECTED BY : *Sivadai. K.M.*



2626
Coll. No.

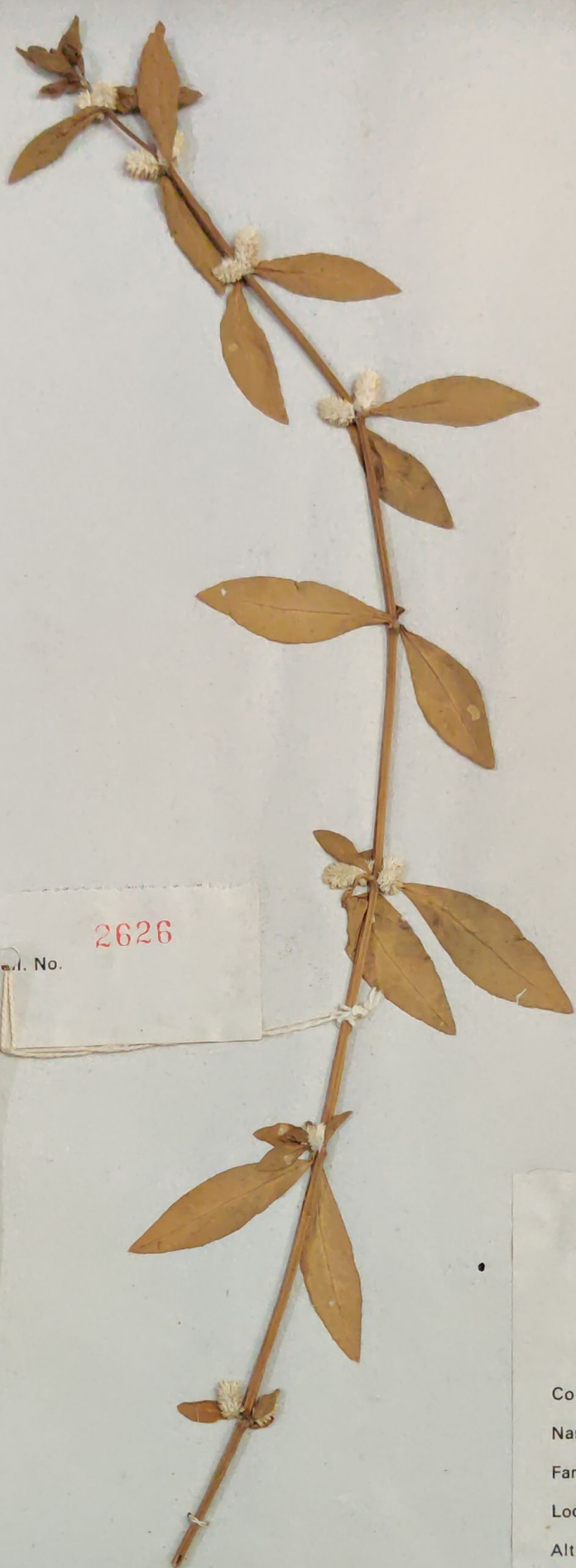

**Sree Krishna College
DEPARTMENT OF BOTANY
HERBARIUM**

Coll. No. 2626 Date 23-2-1991
Name Dalmanella triandra / Lamour.
Family Dalmanellaceae
Locality Kodumuru
Altitude 450 ft
Habit Herb
Habitat Wet areas
Notes Small white flowers in
axillary cymes. 3 stamens
& a broadly obcordate ovule
Collector L. M.



C. No. 180

Sree Krishna College
GURUVAYUR
HERBARIUM

Name of Plant *ALTERNANTHERA AMABILIS* Herb
Family *AMARANTHACEAE*
Locality *ORUMAMA YOOK*
Date *20/7/'88*
Collected By: SHYLAJA K. K.



No. 12

SREE KRISHNA COLLEGE
GURUVAYUR

Name of Plant... CELOSIA... CRISTATA...
Family... AMARANTHACEAE
Locality... ARIYANNUR
Date... 8-11-98

Collected by:

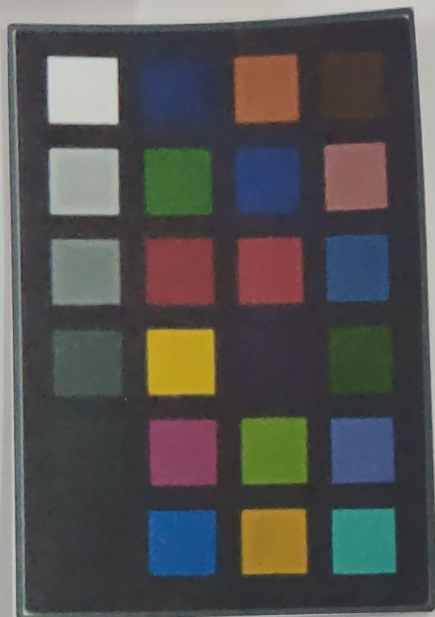
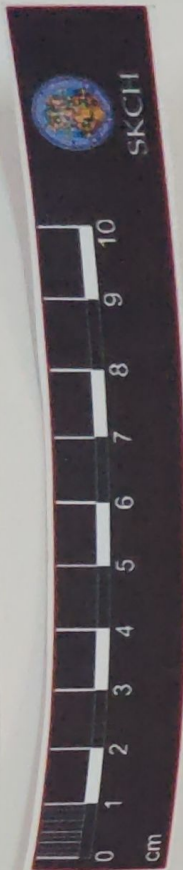

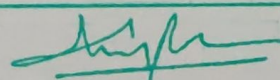

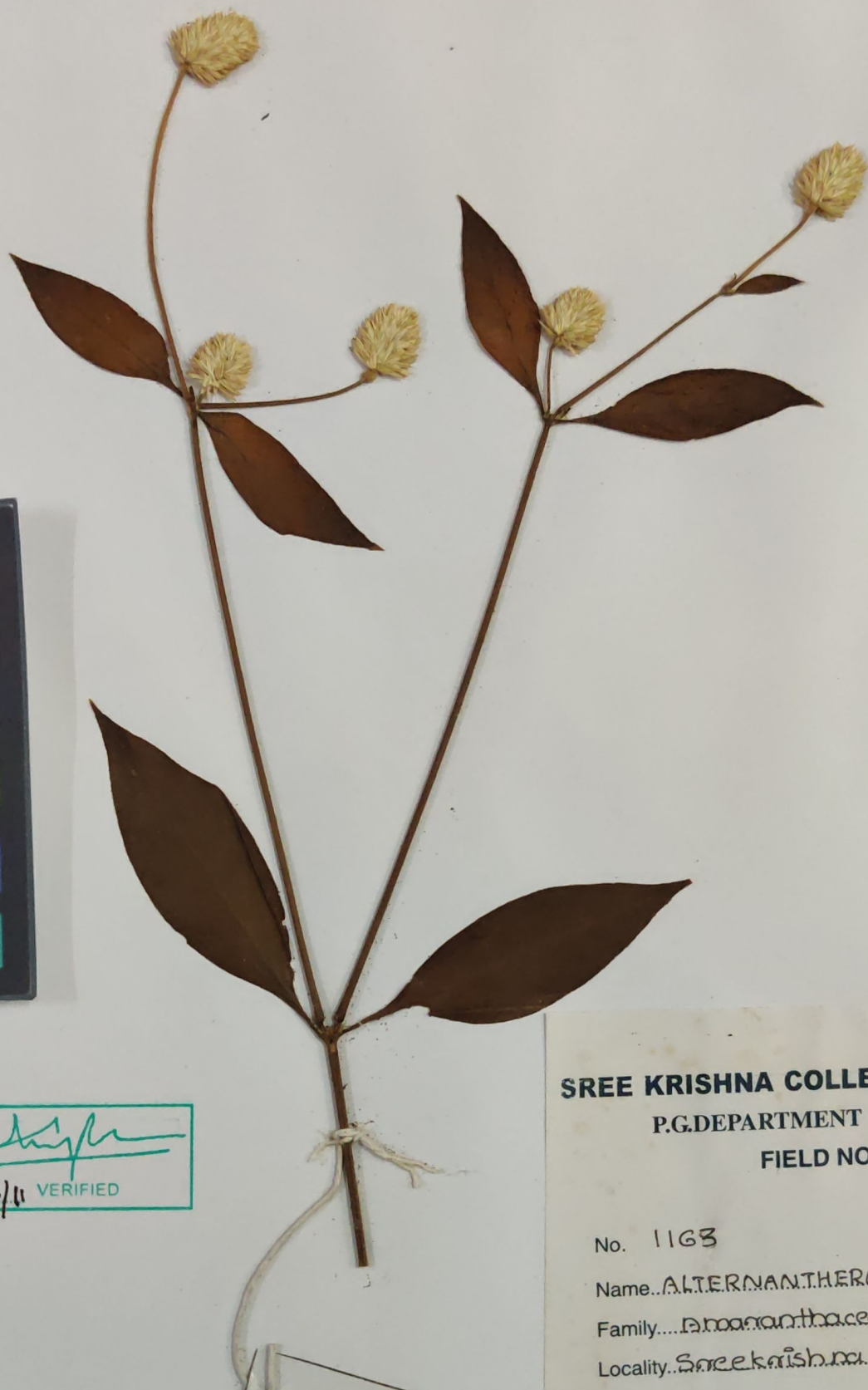
Date 3/3/11 VERIFIED



SKBH
No. 1163

SREE KRISHNA COLLEGE, GURUVAYUR
P.G. DEPARTMENT OF BOTANY
FIELD NOTE

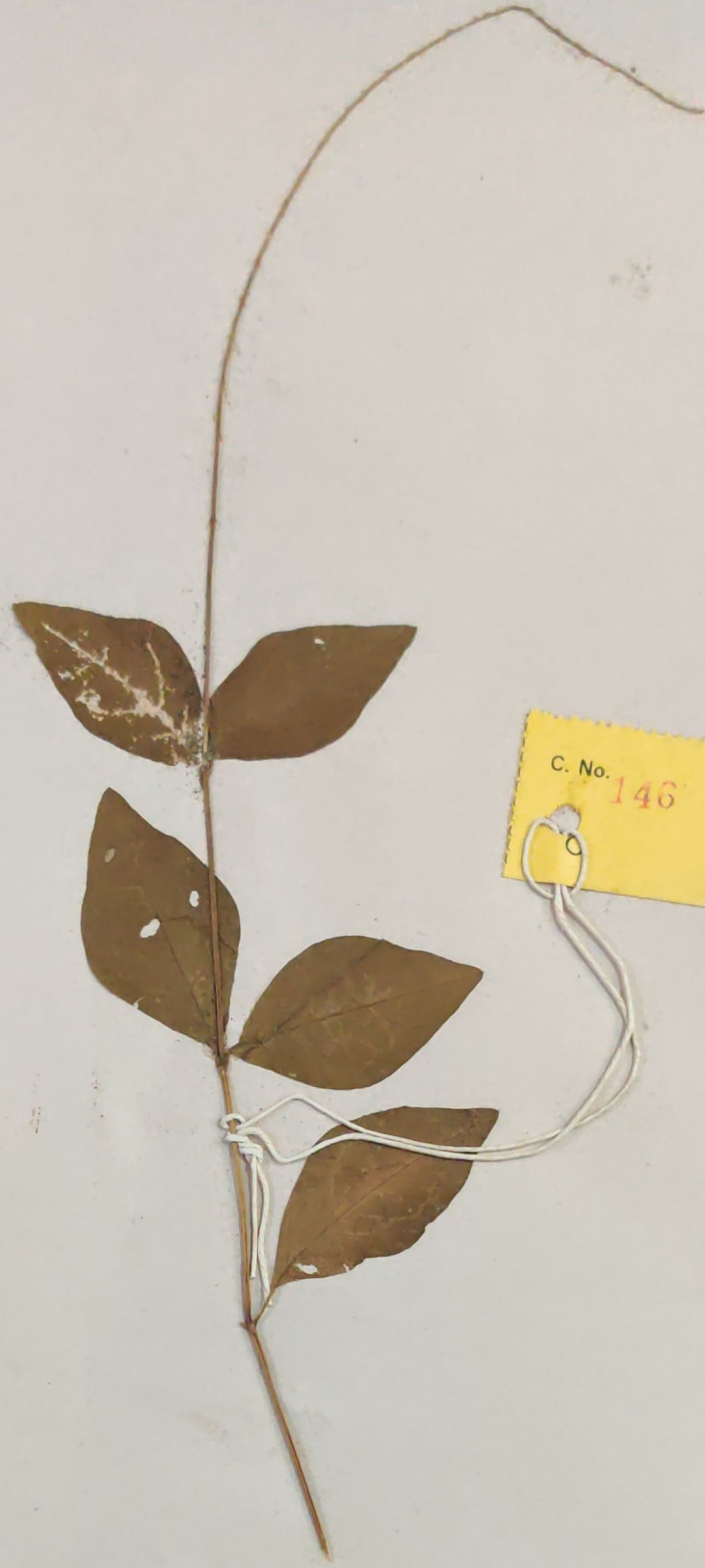
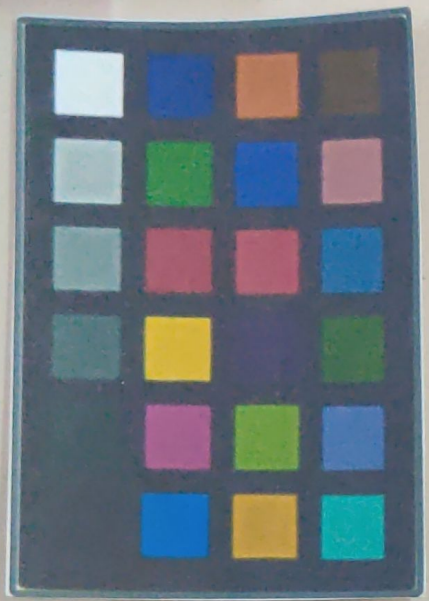
No. 1163 Date 3.11.2011
Name ALTERNANTHERA BRASILIANA (L.) KUNTZE
Family Amaranthaceae
Locality Sreekrishna college campus
Local Name
Altitude 60 ft
Habitat
Notes Naturalised. Euphorbia under shrubs.
whole plant purplish. Flowers white.
In globose axillary or terminal
heads
Collector Sree Lakshmi. K.P.



C. No. 146

Sree Krishna College
GURUVAYUR
HERBARIUM
Name of Plant *CYATHULA PROSTRATA*, Blume
Family *AMARANTACEAE*
Locality *HATTAN*
Date *14-9-'88*
Collected By: BHADRA K.

No. 074

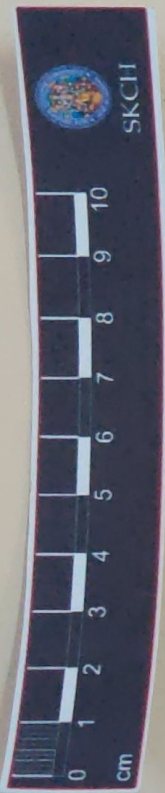
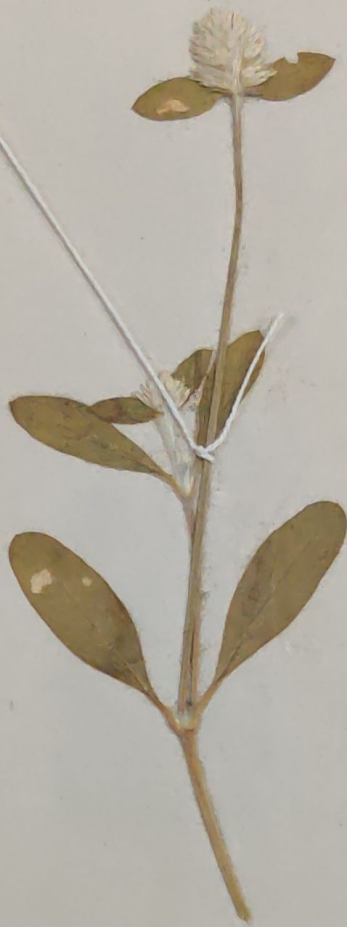

SREE KRISHNA COLLEGE
GURUVAYOOR.

HERBARIUM

Name of plant *Cratogeomys procumbens*

Family *Amaranthaceae*

Locality *Medlasery*

Date *29-4-96*

Collected By : **REKHA C. P.**

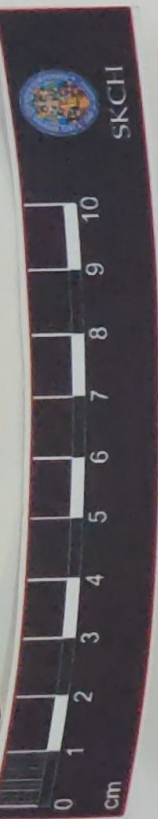

SKBH
No. 252



SREE KRISHNA COLLEGE, GURUVAYUR
P.G. DEPARTMENT OF BOTANY
FIELD NOTE

No. _____ Date.. 11-3-2011....

Name.. *Albizia nanthea*..... *philaeoides*.....

Family.. *Amoranthaceae*.....

Locality.. Kuttadan... padam.....

Local Name.. Thattu cheera.....

Altitude.....

Habitat shallow waters, pools, ditches, marshes

Notes.. it is a perennial..... stoloniferous herb.

it has small white papery flower heads

leaves are shiny, spear shaped,

opposite, sessile.....

Collector.. Reema.T.....