



65



SREE KRISHNA COLLEGE, GURUVAYUR
P.G. DEPARTMENT OF BOTANY
HERBARIUM

Coll. No : 65 Date 13.01.2023
Bot. Name : Areca catechu L.

Family : Areceaceae.
Locality : Chalavara (PKM), Palakkad.
Local Name : kavungu.
Habitat : Sacred groves
Notes : Tree, stem erect, looped, crowned. Leaves in a terminal crown. Spadices on the axils of fallen leaves.
Collector : Praveenkumar K New

22/4/23 VERIFIED

SREE KRISHNA COLLEGE, GURUVAYUR
P.G. DEPARTMENT OF BOTANY
HERBARIUM

Coll. No : 14 Date 22.05.2020

Bot. Name : Amorphophallus
paconifolus (Dennst) Nicolson.

Family : Araceae.

Locality : Trachunattukara (CANE)

Local Name : Kattuchena.

Habitat : Sacred groves

Notes : Herb. Petiole green with
brown patches. Spathe compa-
nulate, dull greenish brown.
spadix as long as spathe.

Collector : Praveenkumar K NCW

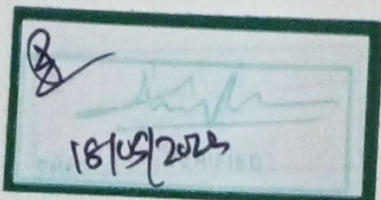
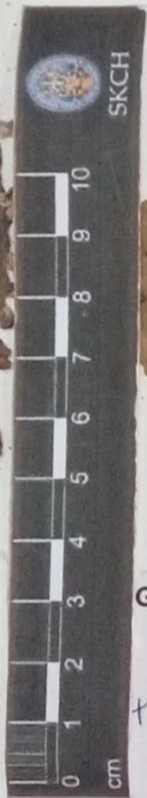



SKCG

252

SREE KRISHNA COLLEGE, GURUVAYUR
P.G. DEPARTMENT OF BOTANY
HERBARIUM

Coll. No : 252 Date 09.06.2021

Bot. Name : Caladium bicolor (Ait. ex
Drayand.) Vent.

Family : Araceae.

Locality : Vellinezhy (PPM)

Local Name : Pullichembu.

Habitat : Sacred groves

Notes : Small herb. Petiole shortly
sheathing, Leaf blade - peltate.
Variegated with shades of green
white and red. Spathe glaucous.

Collector : Praveenkumar K New.

2

22/4/23

VERIFIED

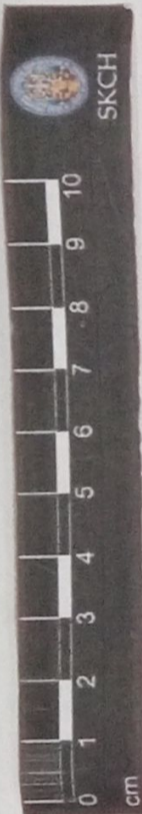

SKCG
593

2
30/6/16
VERIFIED

SREE KRISHNA COLLEGE, GURUVAYUR
P.G. DEPARTMENT OF BOTANY
HERBARIUM

Coll. No 593 Date: 11-12-15

Bot. Name: Typha angustata Roxb. & Champ

Family: Typhaceae

Locality: Kuniyamulhoor

Local Name:

Altitude: 350 m

Habitat: open waste lands

Notes: A robust plant, leaves upto 8 ft long, 2-1 in wide semiterete above the sheath, ♂ and ♀ spike separated by a considered interval.

Collector: Amrutha K.P

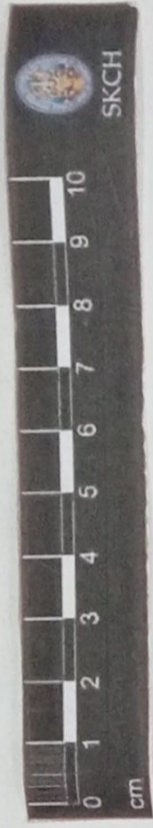

30/6/11 VERIFIED

SKCG
794

SREE KRISHNA COLLEGE, GURUVAYUR
P.G. DEPARTMENT OF BOTANY
HERBARIUM

Coll. No.: 794 Date: 15.11.2013

Bot. Name: *Typha angustifolia* L.

Family: Typhaceae

Locality: Kuriyamuthur

Local Name: Aanappullu

Altitude: 150m

Habitat: wide marshy area, road-side.

Notes: Robust herbs, leaves with distinct bow, linear, flowers unisexual in cylindrical spikes.

Collector: DURANDHEVI.V.S

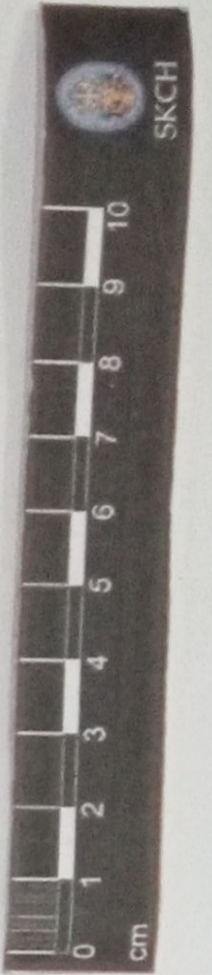

SKB
No. 94

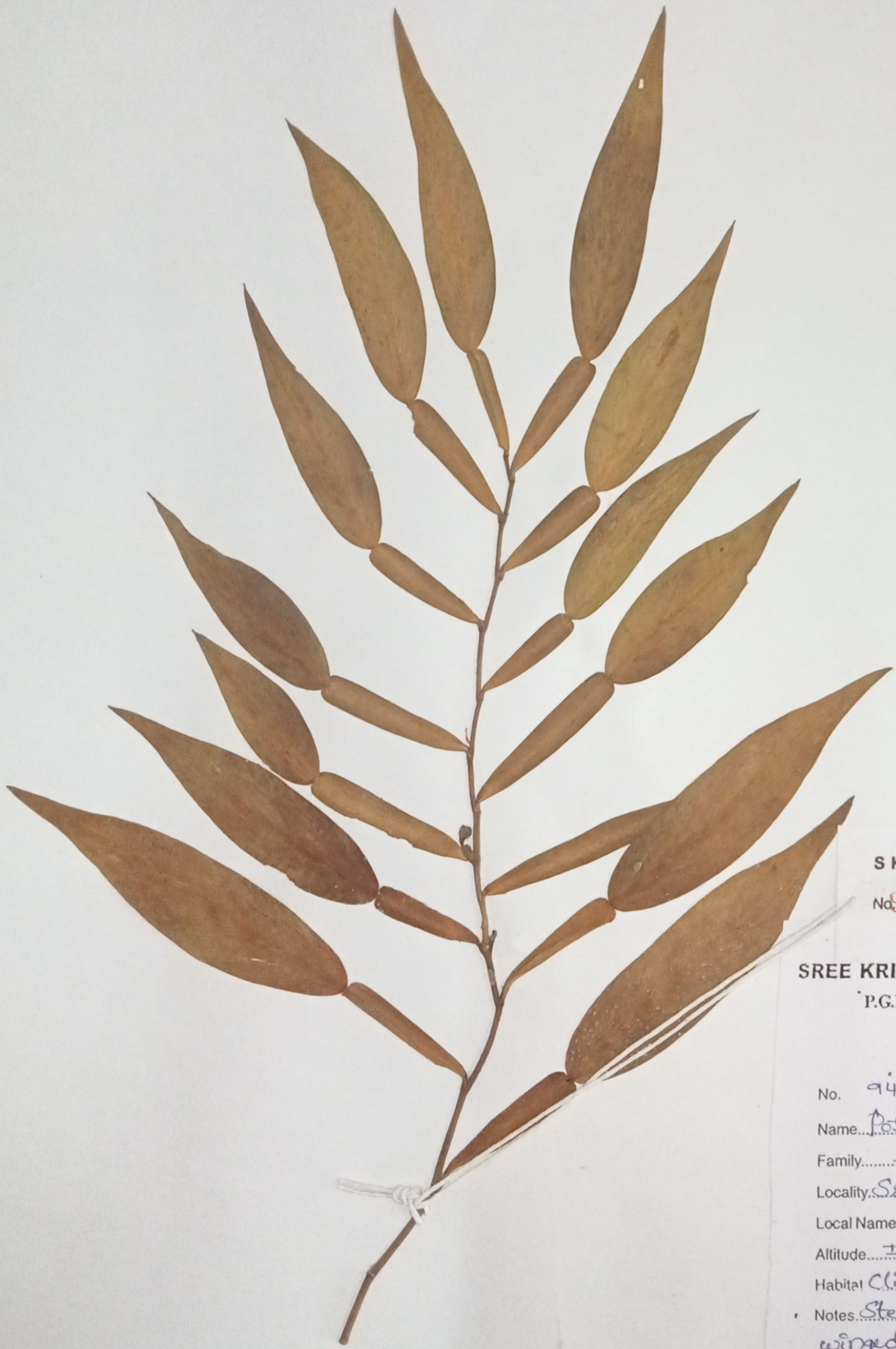

SREE KRISHNA COLLEGE, GURUVAYUR
P.G. DEPARTMENT OF BOTANY
FIELD NOTE

No. 943 Date. 10-1-2013
Name. *Pothos scandens* L.
Family. Araceae
Locality. Sree Krishna College campus
Local Name. Paruvakodi
Altitude. ± 60m
Habitat. Climbing on walls & trees.
Notes. Stems angled, Leaves with winged petiole, inflorescence axillary, brownish globose
Collector. Thalakkottu Lincy Thomas

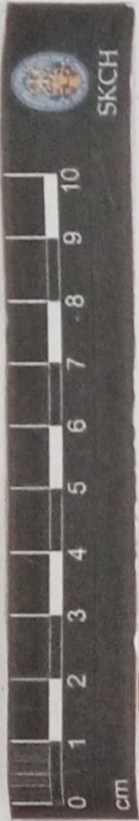

8
Date: 28/7/16
VERIFIED

SKBH
No. 746

SREE KRISHNA COLLEGE (SKC)
HERBARIUM
Research Centre and P. G. Dept. of Botany
Guruvayur, Kerala-680 102

Coll. No: 746 Date: 8/12/2014
Family: Anaceae
Botanical Name: *Polthos scandens* L.
Local Name: Paruvamovalli
Locality: Thiruvissur
Altitude: ± 1200 m.
Habitat: Epiphyte on trees.
Notes: Evergreen branching
shrubs climbing on trees &
rocks like ivy. Leaves disti-
choous. Petiole winged. Spadi-
yellow.
Collector: SREEJA. C. S.



SKBH
No. 373

SREE KRISHNA COLLEGE, GURUVAYUR
P.G. DEPARTMENT OF BOTANY
FIELD NOTE

No. 373 Date 6/6/2011
Name *Anthurium* sp.
Family *Araceae*
Locality *Vijayar*
Local Name
Altitude
Habitat
Notes *Leaves have a sheathing base. Flowers are single in position. Single leaves.*
Collector *SELIN SUNNY*

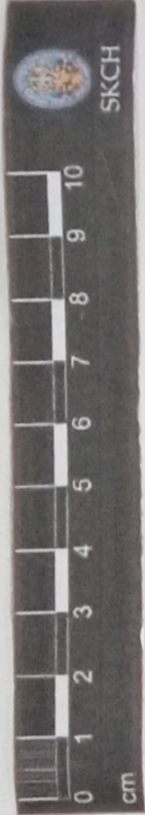

SKBH
No. 1001



SREE KRISHNA COLLEGE, GURUVAYUR
P.G. DEPARTMENT OF BOTANY
FIELD NOTE

No. _____ Date 1.11.2011
 Name Potia stratiotes
 Family Araceae
 Locality Althara
 Local Name _____
 Altitude _____
 Habitat _____
 Notes Free floating aquatic plant
bright silvery green in colour
Inflorescence with very short
peduncle
 Collector Reema T

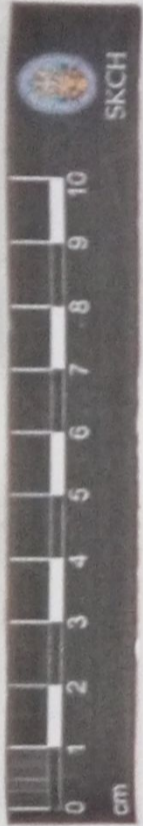

SKBH
984



SREE KRISHNA COLLEGE, GURUVAYUR
P.G. DEPARTMENT OF BOTANY
FIELD NOTE

No. _____ Date 5/9/2020
Name Anthurium andrianum
Family Araceae
Locality Vada Kkekad
Local Name Anthurium
Altitude _____
Habitat _____
Notes Plants often tuberous. leaves cordate shape. flowers in spadix. Male and female flowers separated by neutral flowers.
Collector Reema T.



SKBH
No. 163

SREE KRISHNA COLLEGE (SKC)
HERBARIUM
Research Centre and P. G. Dept. of Botany
Guruvayur, Kerala-680 102

Coll. No.: 163 Date: 11/5/19...

Family: Arecaceae

Botanical Name: *Caladium bicolor* (Ait. ex Druce) Vent.

Local Name: Vanna chembu

Locality: Kottakkal

Altitude: ± 60m

Habitat: Plains and waste lands

Notes: Tuberos. Perisperm. Leaves variegated with red and white coloured spots. Inflorescence spathe greenish-white

Collector: Ananthan M.

SKCH
11/5/19