

SKCG
55



**SREE KRISHNA COLLEGE, GURUVAYUR
P.G. DEPARTMENT OF BOTANY
HERBARIUM**

Coll. No: 55 Date: 28-11-2018
Bot. Name: *Calotropis gigantea* (L.) R. Br.
Family: Asclepiadaceae
Locality: college campus ariyannur
Local Name: Erikku
Altitude: town
Habitat: waste land and Road sides
Notes: Erect shrubs, stem tomentose
pubescent, leaves elliptic-oblong,
pollinia solitary in each cell,
with membranous appendages
Collector: prabhitha's



SKCG

337



SREE KRISHNA COLLEGE, GURUVAYUR
P.G. DEPARTMENT OF BOTANY
HERBARIUM

Coll. No : 337 Date : 12.06.2021

Bot. Name : Calotropis gigantea (L.)
Dryand.

Family : Asclepiadaceae.

Locality : Lakkidi perur (PAT)

Local Name : Gaikku.

Habitat : Sacred groves

Notes : Shrub. Stem rounded,
Flowers pale purple or greenish
white, Corolla compound.
tube short. Fruit succate.

Collector : Praveenkumar K New.

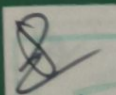
18/05/2023



984

**SREE KRISHNA COLLEGE, GURUVAYUR
P.G. DEPARTMENT OF BOTANY
HERBARIUM**

Coll. No: 984 Date: 21/11/17

Bot. Name: *Calotropis gigantea* (L.) R. Br.

Family: Asclepiadaceae

Locality: Sree Krishna College Campus, Ponnithy

Local Name: Enthu

Altitude: ± low

Habitat: Open area, roadside

Notes: Leaves: elliptic ovate to obovate, apex acute, base obtuse.

Flowers: Crown flower

Collector: Sangeetha

Sangeetha
Date: 12/5/17



414

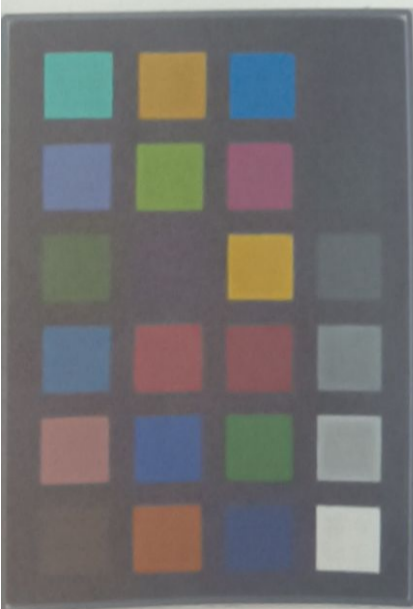

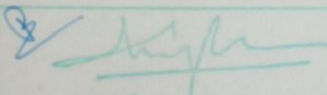
Date: 13/3/15 VERIFIED

SREE KRISHNA COLLEGE, GURUVAYUR
P.G. DEPARTMENT OF BOTANY
HERBARIUM

Coll. No: 414 Date: 23-12-2015
Bot. Name: *Calotropis gigantea* (L.) R.Br.
Family: Asclepiadaceae
Locality: Kothachira
Local Name: Erukku
Altitude: ± 60m
Habitat: wastelands, Roadsides
Notes: The leaves are sessile, & subsessile opposite, ovate, cordate at the base. Flowers are with umbellate lateral cymes and are coloured white to pink.
Collector: Subhalakshmi

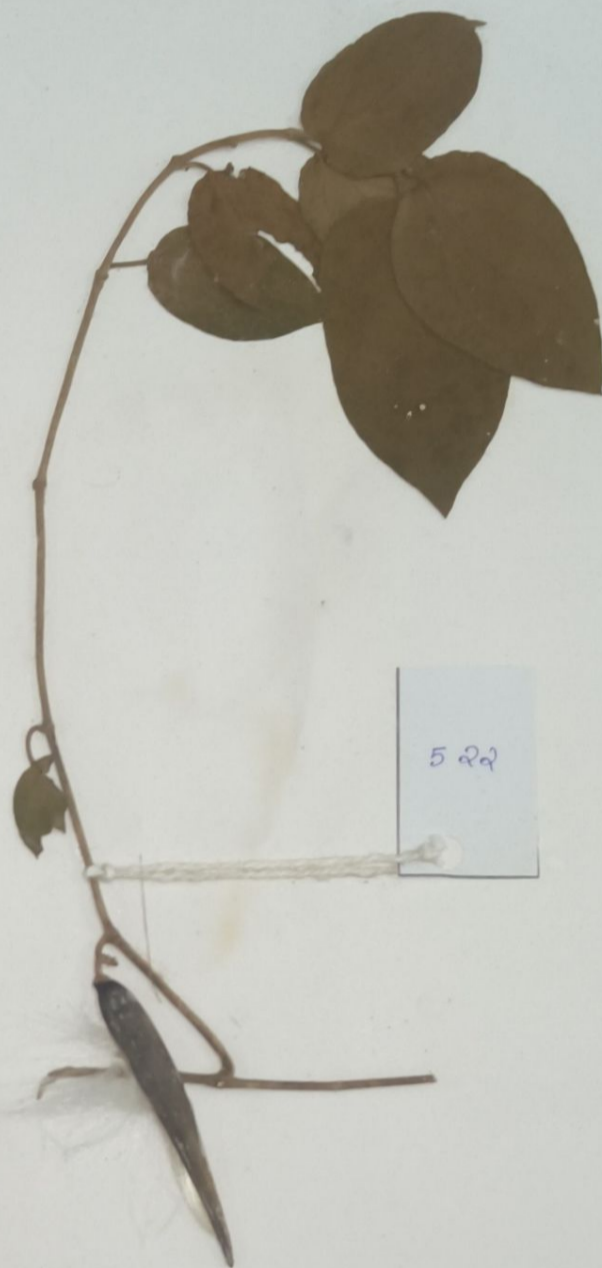

**SREE KRISHNA COLLEGE, GURUVAYUR
P.G. DEPARTMENT OF BOTANY
HERBARIUM**

Coll. No: 522 Date: 16-8-2018

Bot. Name: *Gynonema sylvestre* R.Br.

Family: *Asclepiadaceae*

Locality: *chalissery*

Local Name: *chakkarakkollu*

Altitude: *±80*

Habitat: *Edges in plains*

Notes: *Leaves having soft hairs on the upper surface. leaves are elongate oval shaped. Seeds are narrowly ovoid-oblong. Flowers in umbellate cyme inflorescence.*

Collector: *Kavyakrishna.k.k*

[Signature]
13/2/19

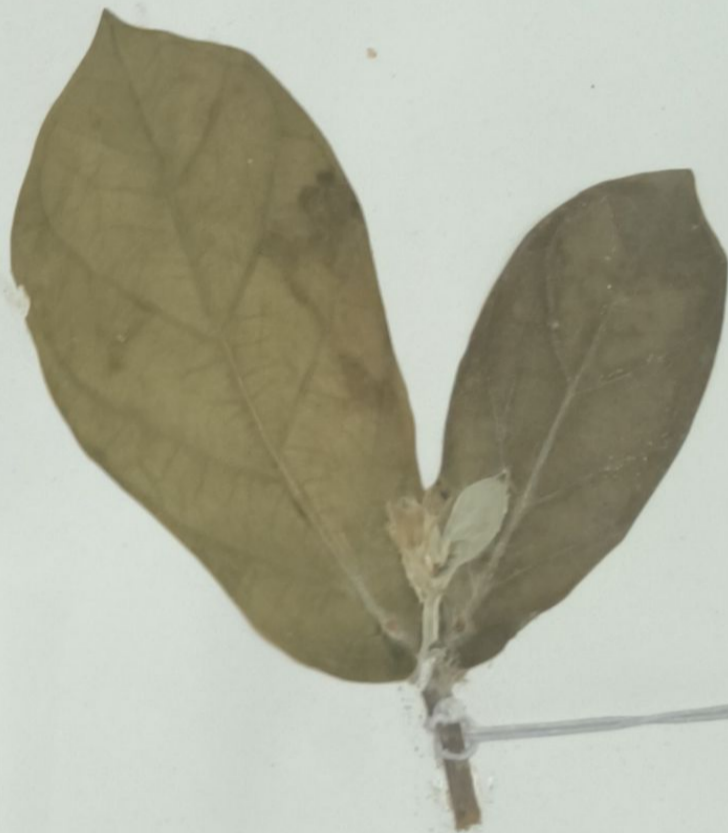

544



SREE KRISHNA COLLEGE, GURUVAYUR
P.G. DEPARTMENT OF BOTANY
HERBARIUM

Coll. No: 544 Date: 2/8/2019

Bot. Name: *Calotropis gigantea* (L.) R. Br.

Family: Asclepiadaceae

Locality: Pannissery

Local Name: Erikku

Altitude: ± 40M

Habitat: cultivated, open areas

Notes: Stems: Rounded

Leaves: Smaller in branchlets, elliptic, ovate to obovate, apex acute, latex is present.

Flowers: Crown flower.

Collector: Keerthi-V.S

14/3/19

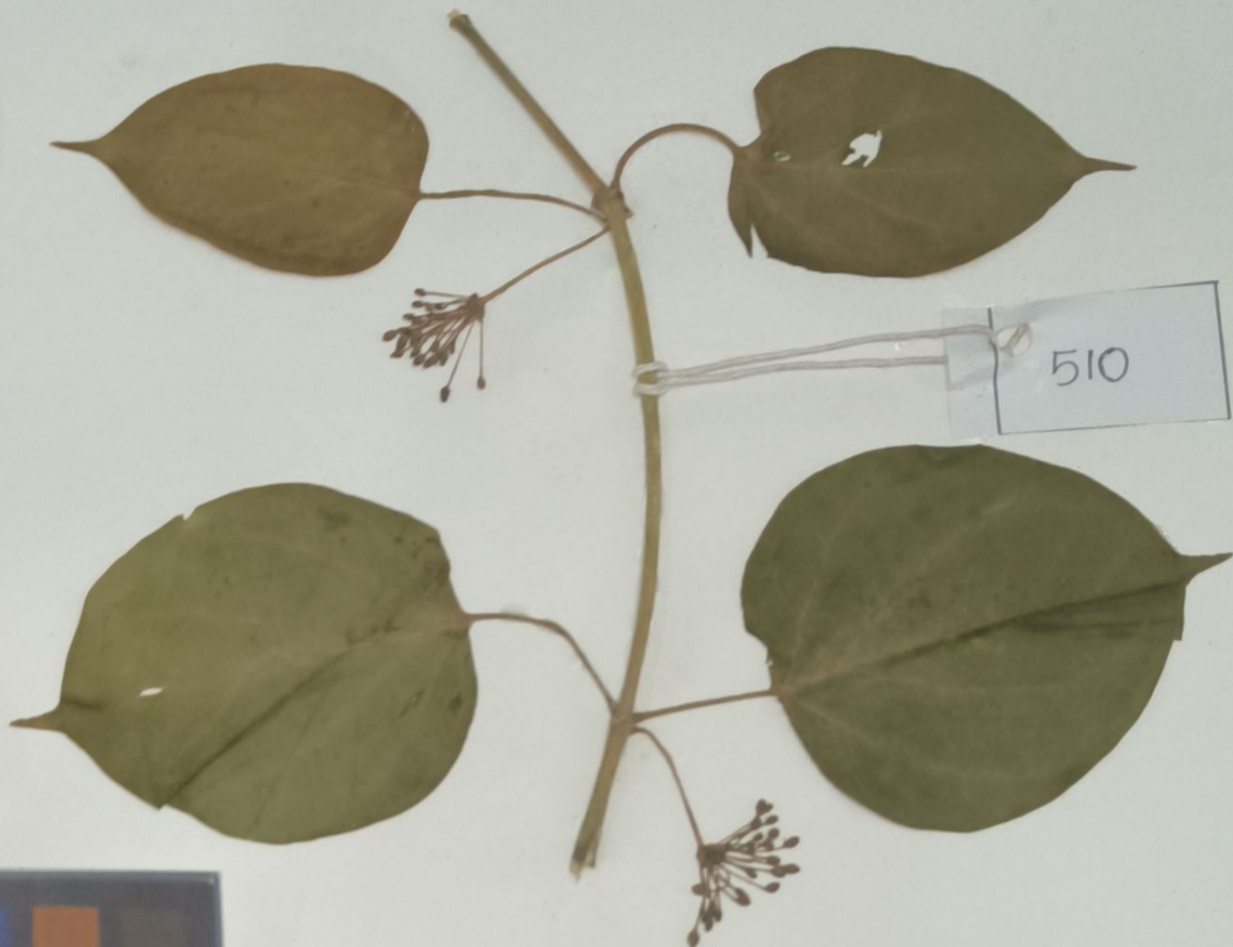

SREE KRISHNA COLLEGE, GURUVAYUR
P.G. DEPARTMENT OF BOTANY
HERBARIUM

Coll. No: 510 Date: 31-10-2018

Bot. Name: *Wattakaka volubilis* (L.f.) Stapf

Family: Asclepiadaceae

Locality: Chowannur

Local Name: kakka valli

Altitude: ± 30m

Habitat: Growing on hedges in plains

Notes: leaves are simple, opposite, apex acuminate
inflorescence - Umbel, axillary, regular, bisexual
hypogynous, calyx - 5, gamosepalous,
corolla single

Collector: Angana T.G

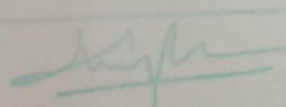
Date: 11/3/15 VERIFIED

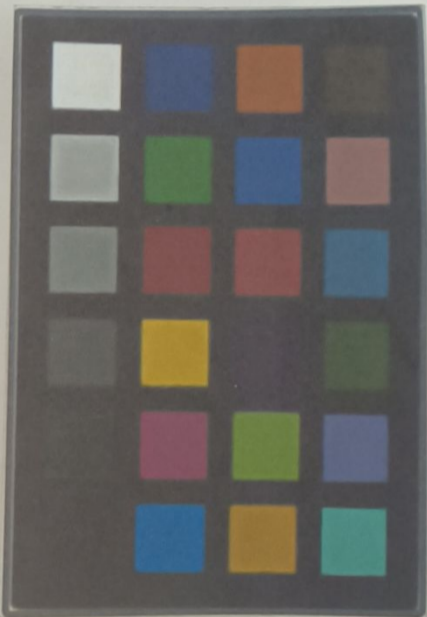

470

[Signature]
Date 10/10/18
VERIFIED

**SREE KRISHNA COLLEGE, GURUVAYUR
P.G. DEPARTMENT OF BOTANY
HERBARIUM**

Coll. No: 470 Date: 16-10-18
Bot. Name: *Gymnema Sylvesteri* (Retz.) R. Br.
Family: Asclepiadaceae ex Schult.
Locality: Kechery
Local Name: chakkarakkollu
Altitude: ± 60m
Habitat: edges in plain
Notes: leaves having soft hairs on the
upper surface, leaves are elongate
oval shaped, seeds are narrowly
ovoid-oblong.
Collector: Vinodhaja Bakkeelsharan

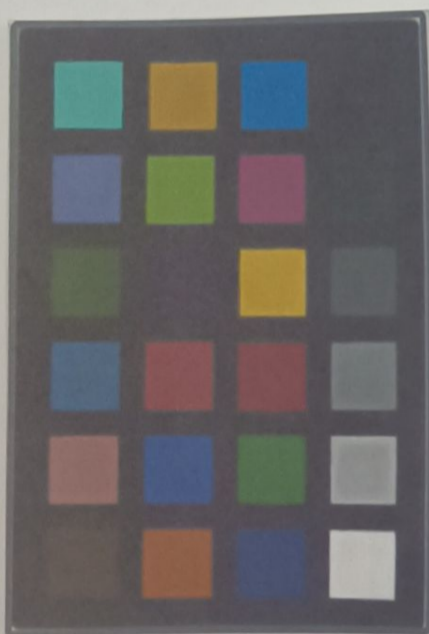

**SREE KRISHNA COLLEGE, GURUVAYUR
P.G. DEPARTMENT OF BOTANY
HERBARIUM**

Coll. No: 452 Date: 25/12/2014

Bot. Name: *Calotropis gigantea* (L.) R.Br.

Family: Asclepiadaceae

Locality: Sreekrishna College, Trivendrum

Local Name: Erik

Altitude: ± 40 m

Habitat: open areas, wet land

Notes: stem: rounded

leaves: smaller in branchlets, elliptic ovate to obovate, apex acute latex and present
flower: crown flower.

Collector: Vijayaraj

332

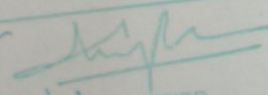

Date: 13/3/19 VERIFIED

**SREE KRISHNA COLLEGE, GURUVAYUR
P.G.DEPARTMENT OF BOTANY
HERBARIUM**

Coll. No: 332 Date: 1/11/2018

Bot. Name: *Hemidesmus indicus* (L.) R.Br.

Family: *Asclepiadaceae*

Locality: Guruvayur

Local Name: Nannari

Altitude: ±40 m

Habitat: cultivated

Notes: leaves simple opposite, stem - pubescent
glabrous, twiny inflorescence, axillary umbel
flower - Gynostegium, pollinia present.
fruit is follicle.

Collector: Neruda c.p.



C. No. 071



Sree Krishna College
GURUVAYUR

HERBARIUM

Name of Plant... *Asclepias curassavica*...

Family... *Asclepiadaceae*.....

Locality... *Angamoodi*.....

Date... *19/12/88*.....

Collected By: SHINY ANTONY M.

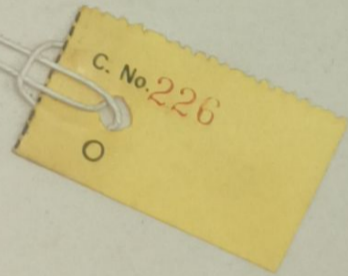

Sree Krishna College
GURUVAYUR

HERBARIUM

Name of Plant *GOMPHOCARDUS FRUTICOSUS*
Family *ASCLEPIADACEAE*
Locality *BOTANICAL GARDEN, DOTY-*
Date *23.11.88*

Collected By: JALAJA M. U.

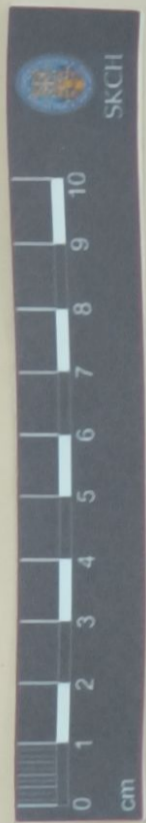

C. No

100

SREE KRISHNA COLLEGE
Guruvayur
HERBARIUM

Name of Plant Gynmema sylvestre, R. Br.
Family Asclepiadaceae
Locality Koovun murchi
Date 21.9.87.

COLLECTED BY: NIVEDITA C.

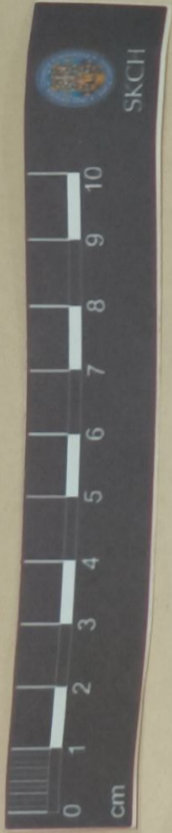

No. 047



SREE KRISHNA COLLEGE
GURUVAYOOR.

HERBARIUM

Name of plant *CALOTROPIS GIGANTIA*

Family *ASCLEPIADACEAE*

Locality *OLLUR.*

Date *30-8-96*

Collected By : **REKHA C. P.**