

SKCG

242

SREE KRISHNA COLLEGE, GURUVAYUR
P.G. DEPARTMENT OF BOTANY
HERBARIUM

Coll. No : 242 Date 22.05.2021

Bot. Name : Eleutheranthera ruderalis
(Sw.) Sch.-Bip.

Family : Asteraceae.

Locality : Nagalassery (AKV)

Local Name :

Habitat : Sacred groves

Notes : Annual herbs. Heads 6-12
flowered, axillary, homogamous.

Flowers bisexual, corolla yellow.

Fruit achenes.

Collector : Praveenkumar K

New

18/05/2023

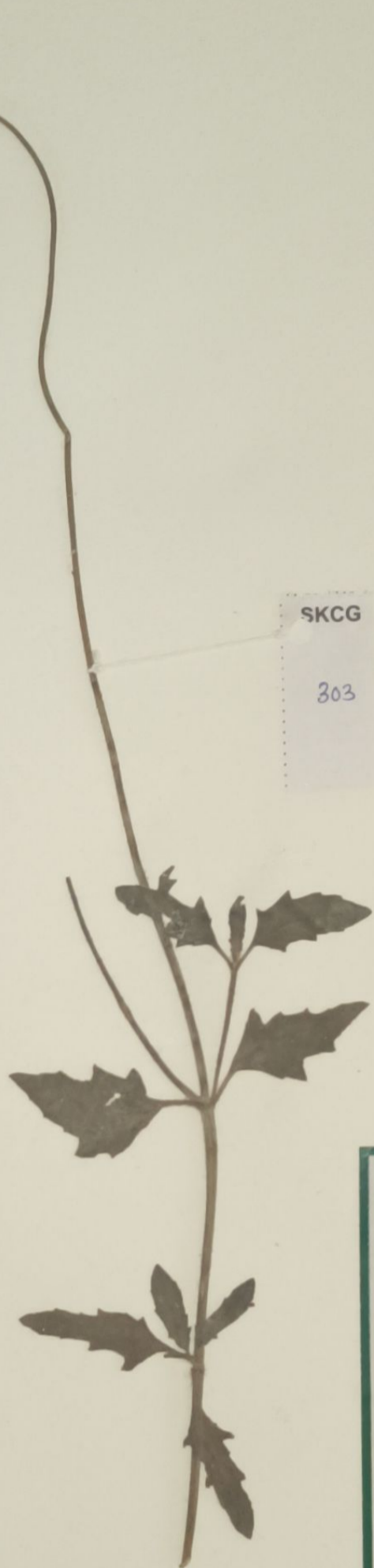
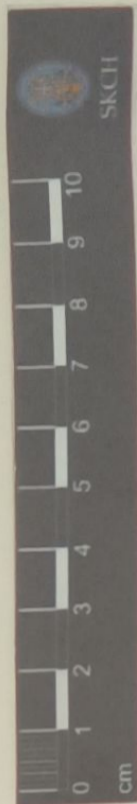

SKCG

303

SREE KRISHNA COLLEGE, GURUVAYUR
P.G. DEPARTMENT OF BOTANY
HERBARIUM

Coll. No : 303 Date 28.12.2022

Bot. Name : Tridax procumbens L.

Family : Asteraceae

Locality : Alonallur (KPS), Palakkad.

Local Name : Thalavetty.

Habitat : Sacred groves

Notes : Herb, leaves simple, opposite
Heads solitary on long peduncles
lanceolate, hairy, Corolla white

Collector : Praveenkumar K New

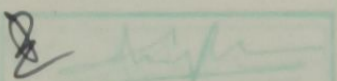
12/05/2023

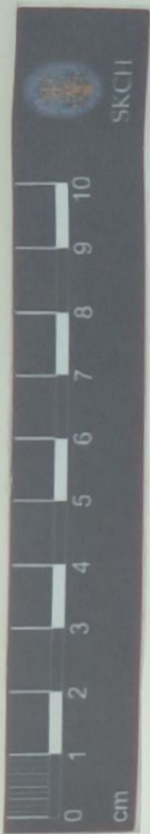

SREE KRISHNA COLLEGE, GURUVAYUR
P.G. DEPARTMENT OF BOTANY
HERBARIUM

Coll. No : 76 Date 19.01.2020

Bot. Name : Elephantopus scaber L.

Family : Asteraceae

Locality : Anachuvadi

Local Name : Chalavara (MNV) Pakkud.

Habitat : Sacred groves

Notes : Scapigerous herbs. Whole plant scabrous, non-rayed, sessile, flowers bisexual, purple.

Collector : Praveenkumar K New

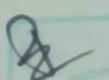
12/05/2023



SKCH

247

SREE KRISHNA COLLEGE, GURUVAYUR
P.G. DEPARTMENT OF BOTANY
HERBARIUM

Coll. No : 247 Date 30.05.2022

Bot. Name : Ageratum conyzoides L.

Family : Asteraceae

Locality : Peringotukurussy (NTK)

Local Name : Muzianpacha

Habitat : Sacred groves

Notes : Herbs viscid hairy, Heads white in terminal corymbose panicle. Flowers all similar, bi-sexual. Corolla tubular, white.

Collector : Praveenkumar K

NEW

27/4/2023

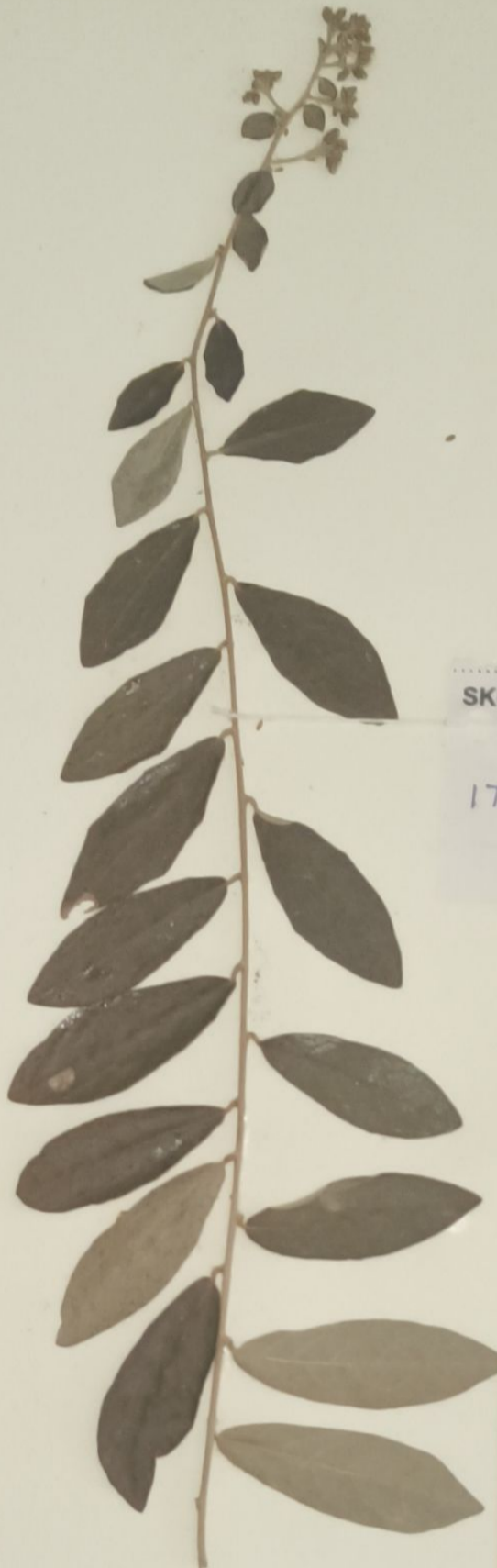

SKCG

179

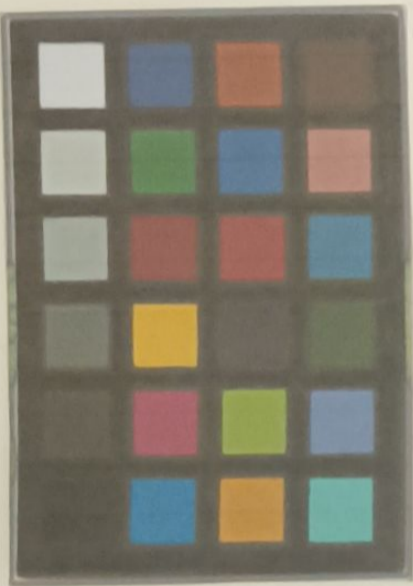

SREE KRISHNA COLLEGE, GURUVAYUR
P.G. DEPARTMENT OF BOTANY
HERBARIUM

Coll. No : 179 Date 11.03.2020

Bot. Name : Tarlmounia elliptica
(DC.) H. Rob.

Family : Asteraceae.

Locality : Sreekrishnapuram (CSS)

Local Name : Carotain Chedi.

Habitat : Sacred groves

Notes : Climbing shrub. Heads
aggregated in axillary or
terminal corymbs, white.
Fruit achenes.

Collector : Praveenkumar K New

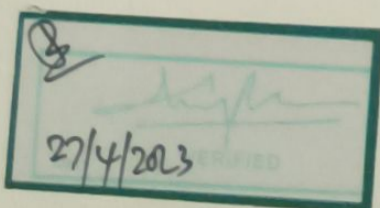

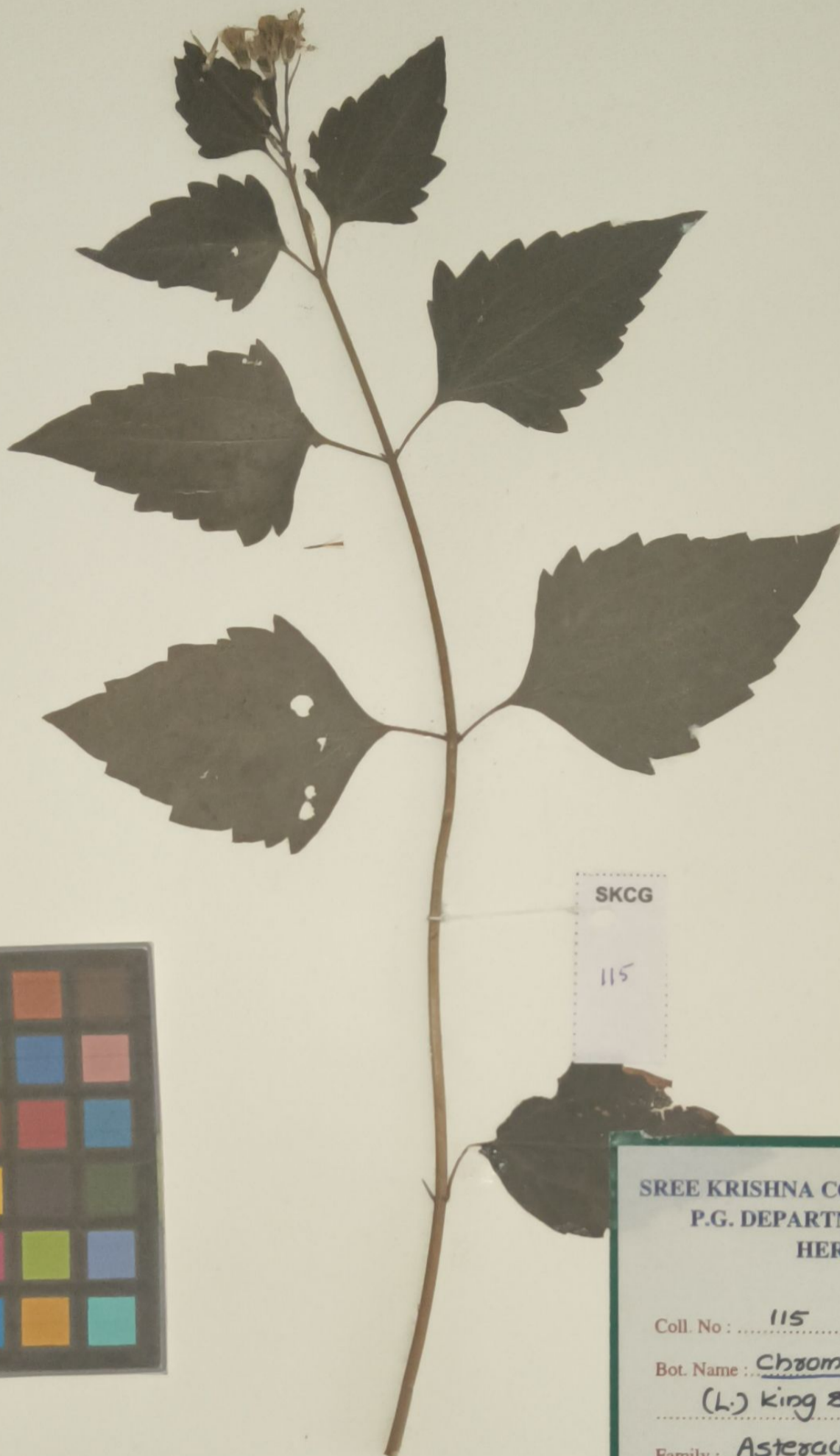

SKCG

115

SREE KRISHNA COLLEGE, GURUVAYUR
P.G. DEPARTMENT OF BOTANY
HERBARIUM

Coll. No : 115 Date 19.02.2022

Bot. Name : Chromolaena odorata
(L.) King & Robins.

Family : Asteraceae.

Locality : Vadavannur (PPN), Palakkad

Local Name : Communist-pacha

Habitat : Sacred groves

Notes : Shrubs, Heads in terminal
corymbose cymes. Flowers few
to many, bisexual, corolla white.
Fruit achenes.

Collector : Praveenkumar K

NEW

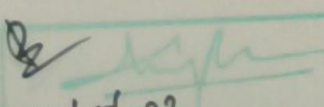
12/05/2023

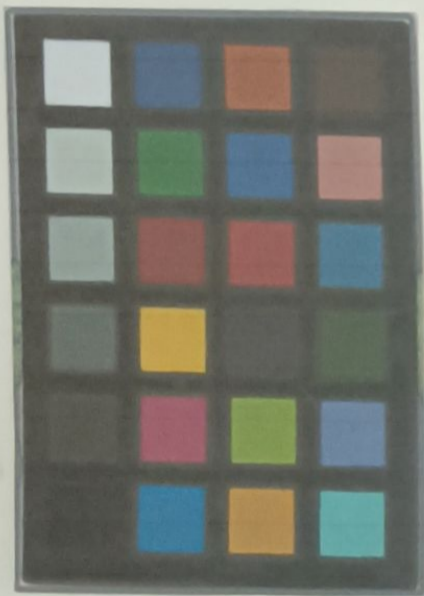

SKCG

35

SREE KRISHNA COLLEGE, GURUVAYUR
P.G. DEPARTMENT OF BOTANY
HERBARIUM

Coll. No : 35 Date 25.12.2021

Bot. Name : Cyanthillium cinereum
(DC.) H. Rob.

Family : Asteraceae

Locality : Elevancherry (KMN)

Local Name : Puvamkurunnila

Habitat : Sacred groves

Notes : Annual or perennial herbs.

Stem pubescent, Heads in
terminal corymbose cymes. Flo-
wers bluish-purple.

Collector : Praveenkumar K New.



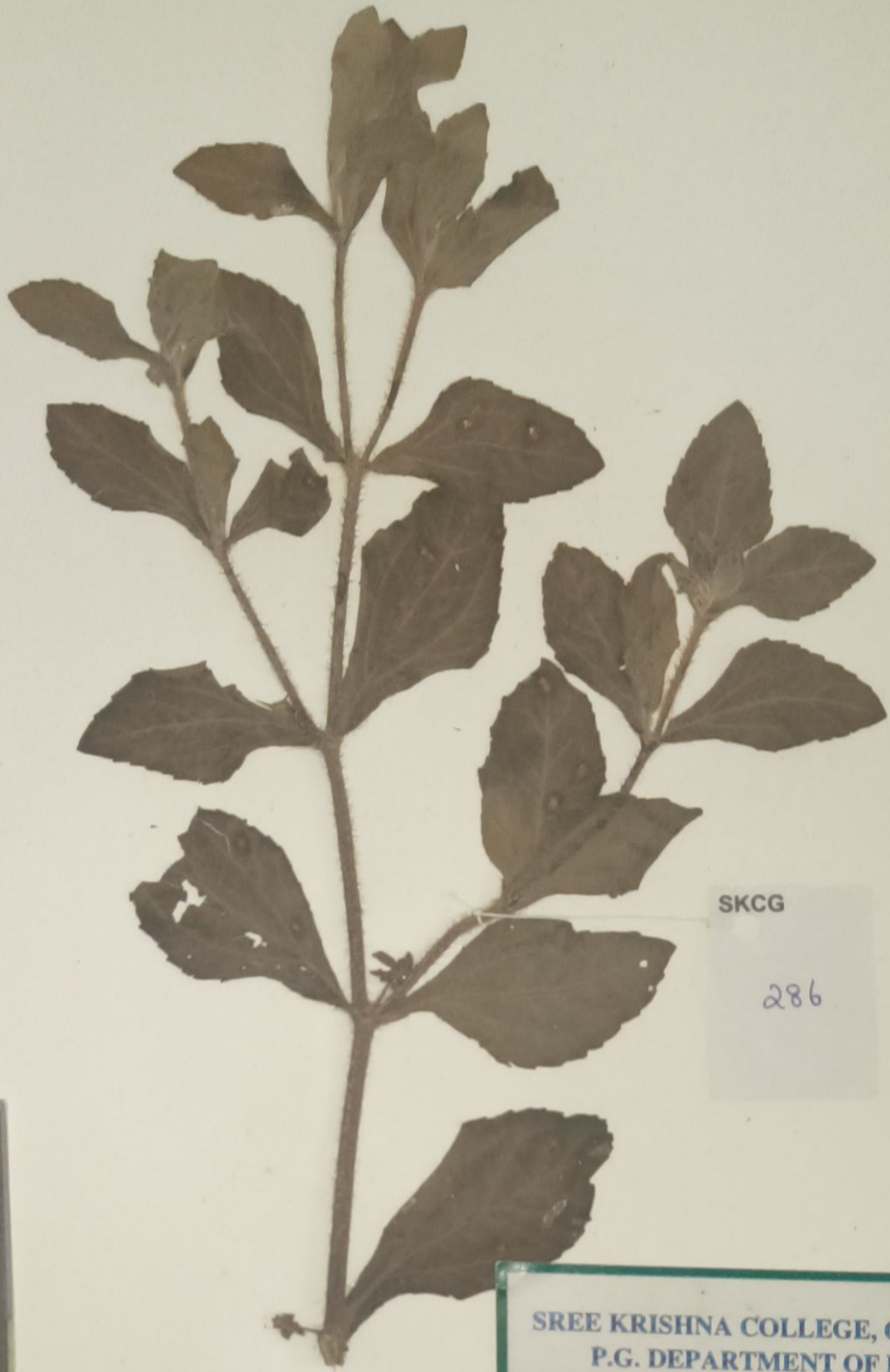

SKCG

286



SREE KRISHNA COLLEGE, GURUVAYUR
P.G. DEPARTMENT OF BOTANY
HERBARIUM

Coll. No : 286 Date 25.12.2020

Bot. Name : Acanthospermum hispidum DC.

Family : Asteraceae

Locality : Thachanattukara CEKT

Local Name : Njearinjil.

Habitat : Sacred groves

Notes : Erect, densely hispid herbs.

Heads axillary, sessile outer
row of flowers female yellow.

Inner flowers bisexual.

Collector : Praveenkumar K. New.

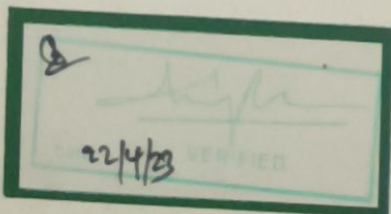



SKCG

245

SREE KRISHNA COLLEGE, GURUVAYUR
P.G. DEPARTMENT OF BOTANY
HERBARIUM

Coll. No : 245 Date 29.05.2021

Bot. Name : Acnella calva (DC.) R.K.
Jansen.

Family : Asteraceae.

Locality : Thachanattukkoora (ATK)

Local Name : Kodepponi.

Habitat : Sacred groves

Notes : Procumbent scabrid herbs.
Heads solitary, conical. Flowers
bisexual, corolla yellow, tubular,
complanate above.

Collector : Praveenkumar K NEW

26/05/2021

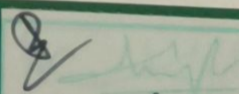

18/05/2022



SREE KRISHNA COLLEGE, GURUVAYUR
P.G. DEPARTMENT OF BOTANY
HERBARIUM

Coll. No : 63 Date 18-01-2022.

Bot. Name : Emilia sonchifolia (L.) DC.

Family : Asteraceae

Locality : Katumbazhipuram (VTK)

Local Name : Muyalcheviyan.

Habitat : Sacred groves

Notes : Erect or diffuse herbs, Heads
homogamous. Florets bisexual
Corolla pink. Fruit achenes.
pappus white, silky.

Collector : Praveenkumar K

NEW



SREE KRISHNA COLLEGE, GURUVAYUR
P.G. DEPARTMENT OF BOTANY
HERBARIUM

Coll. No : 47 Date 20.12.2022

Bot. Name : Milcania micrantha kunth.

Family : Asteraceae.

Locality : Pattithara (MVIC), Palakkad.

Local Name : Dhoitharashtara - pacha.

Habitat : Sacred groves

Notes : Climbers. Leaves simple, opposite, cordate. Heads in axillary panicles. Flowers bisexual, corolla white.

Collector : Praveenkumar K NEW

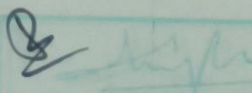
18/5/2023



Date: 30/3/12 VERIFIED

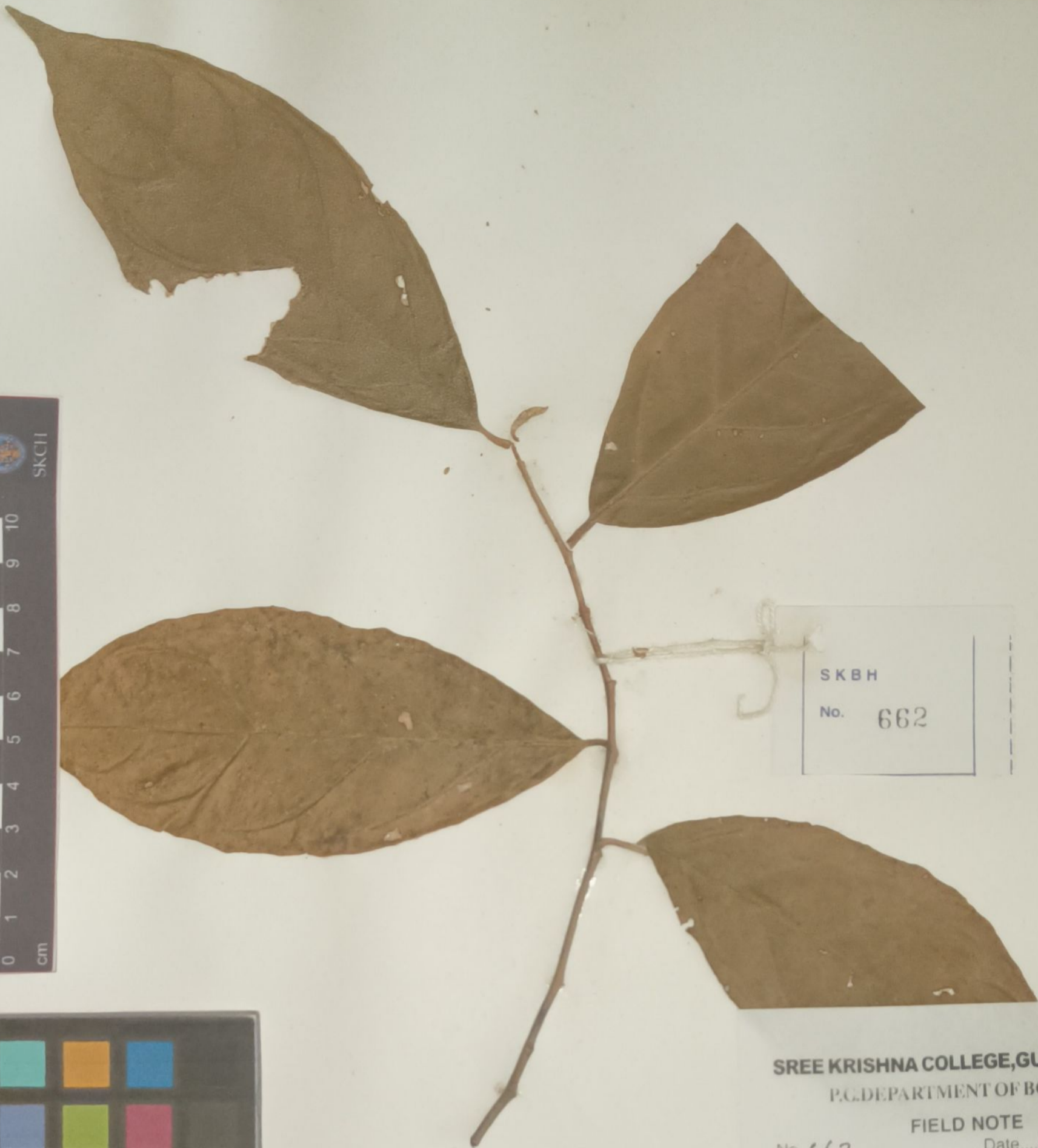

SKBH
No. 662

SREE KRISHNA COLLEGE, GURUVAYUR
P.G. DEPARTMENT OF BOTANY

FIELD NOTE

No. 662 Date: 1/3/12

Name: *Elaeagnus conferta* Roxb.

Family: *Elaeagnaceae*

Locality: Calicut University

Local Name: Kattumunthuringa

Altitude: 60m

Habitat: Cultivated

Notes: Straggling rarely armed shrubs. Leaves silvery white with brown scales. Many flowered axillary. Flasside silvery. Drupe reddish

Collector: Tiney Thomas, M