

SKBH
 No. 241

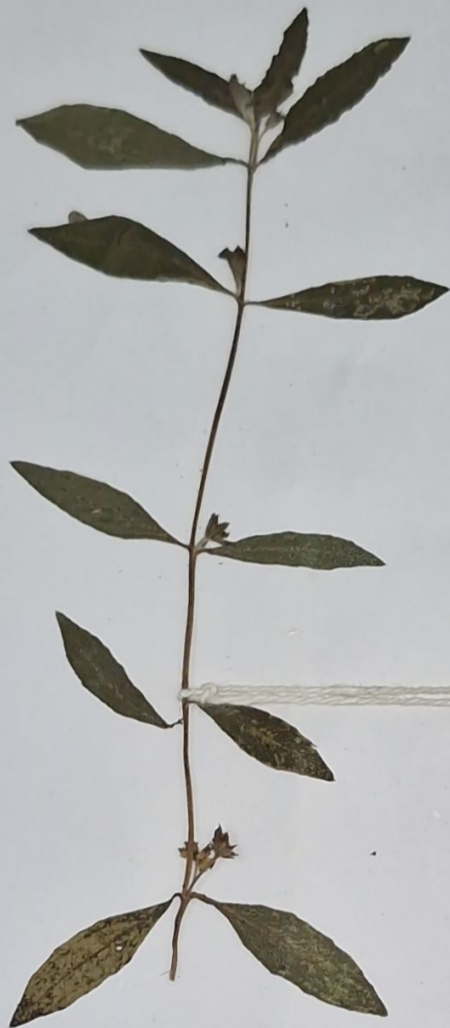

SREE KRISHNA COLLEGE, GURUVAYUR
P.G. DEPARTMENT OF BOTANY
FIELD NOTE

No. _____ Date... 11-3-2011...
 Name... *Eclipta prostrata*...
 Family... Asteraceae...
 Locality... Kuttadan... padam...
 Local Name... Kaithanni, kangunni, kayyuni...
 Altitude...
 Habitat... Paddy fields and moist localities...
 Notes... Herb with ascending branches...
 Leaves... opposite, simple, lanceolate, margin
 irregularly serrate-dentate. Capitula,
 axillary or terminal, heterogamous...
 Collector... Reema T...

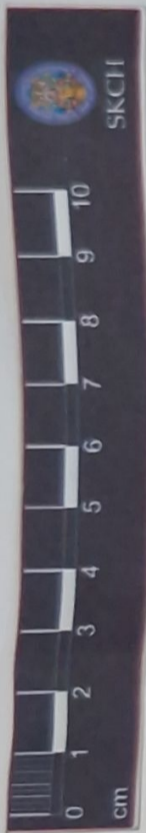

523



13/13/19
VERIFIED

**SREE KRISHNA COLLEGE, GURUVAYUR
P.G.DEPARTMENT OF BOTANY
HERBARIUM**

Coll. No: 523 Date: 1-9-2018

Bot. Name: *Eclipta prostrata* (L.) L.

Family: Asteraceae

Locality: Chalissery

Local Name: Kanjuni

Altitude: ± 80

Habitat: wet places in paddy field

Notes: Leaves are opposite. sessile to sub sessile, oblong, lanceolate. The solitary flower heads are 6-8 mm with white florets.

Collector: kanyakrishna.k.k

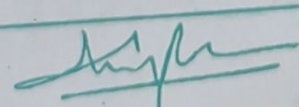

SKBH
No. 1199

Date 23/11 VERIFIED



SREE KRISHNA COLLEGE, GURUVAYUR
P.G. DEPARTMENT OF BOTANY
FIELD NOTE

No. 1199 Date 7/1/2011.....
Name *SPILANTHES CALVA* Dc.....
Family *Asteraceae*.....
Locality *Sreekrishna college campus*.....
Local Name.....
Altitude *60 M*.....
Habitat.....
Notes *Herbs, Leaves ovate, heads*
homogamous. Pale yellow in
axillary & terminal panicle.
Collector *Sneelakshmi K.P.*.....



4963/4 VERIFIED

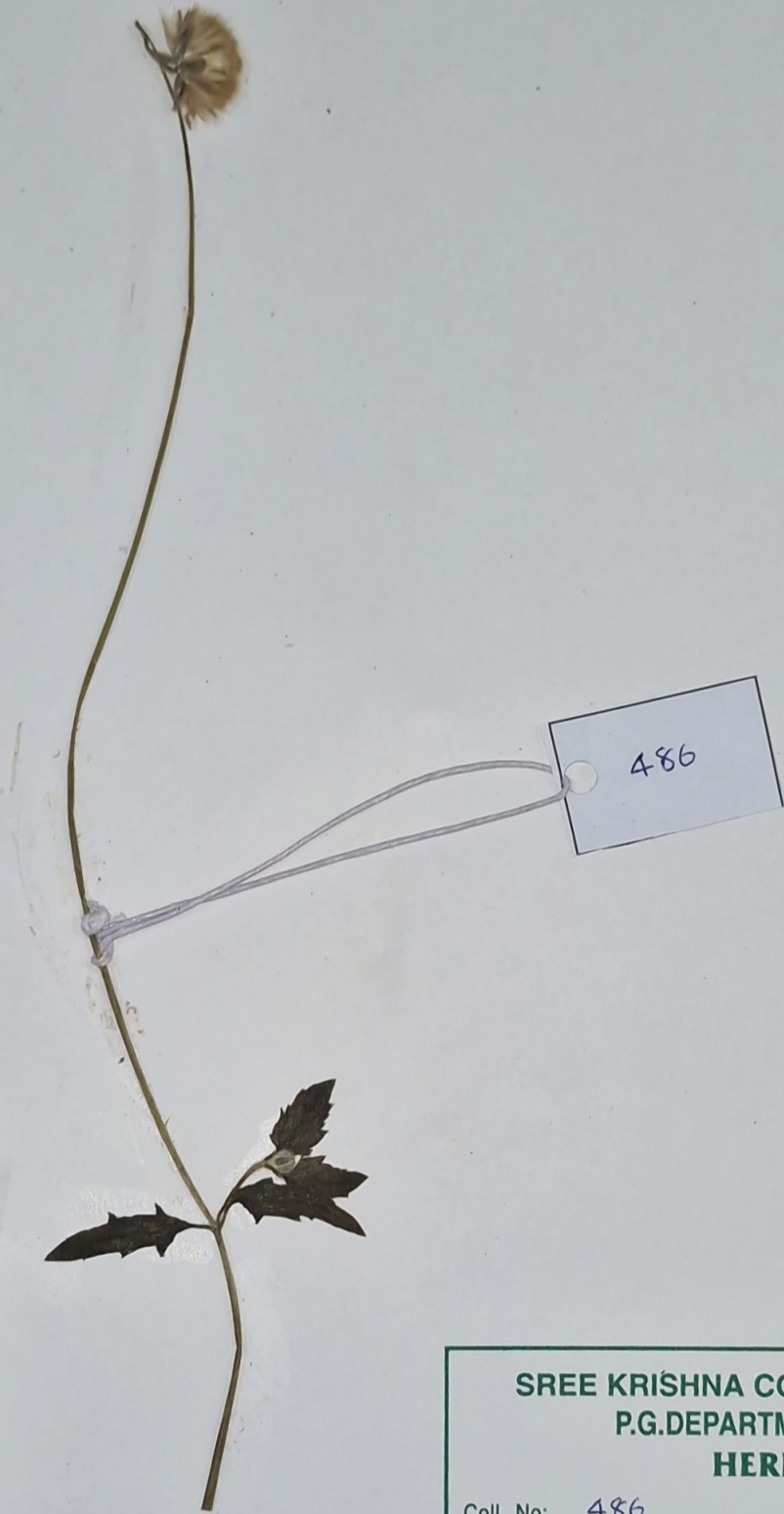

SREE KRISHNA COLLEGE, GURUVAYUR
P.G. DEPARTMENT OF BOTANY
HERBARIUM

Coll. No.: 486 Date: 10/9/2018

Bot. Name: *Tridax procumbens* L.

Family: Asteraceae

Locality: Maranchery

Local Name: Thalavetti

Altitude: ± 40 m

Habitat: Open areas, wastelands, common in places

Notes: Leaves: Simple, petiolate, whorled

..... exstipulate, apex acute

In flower: capitulum with ray floret

..... and disc floret

Collector: Vishnu Kuttaperambil

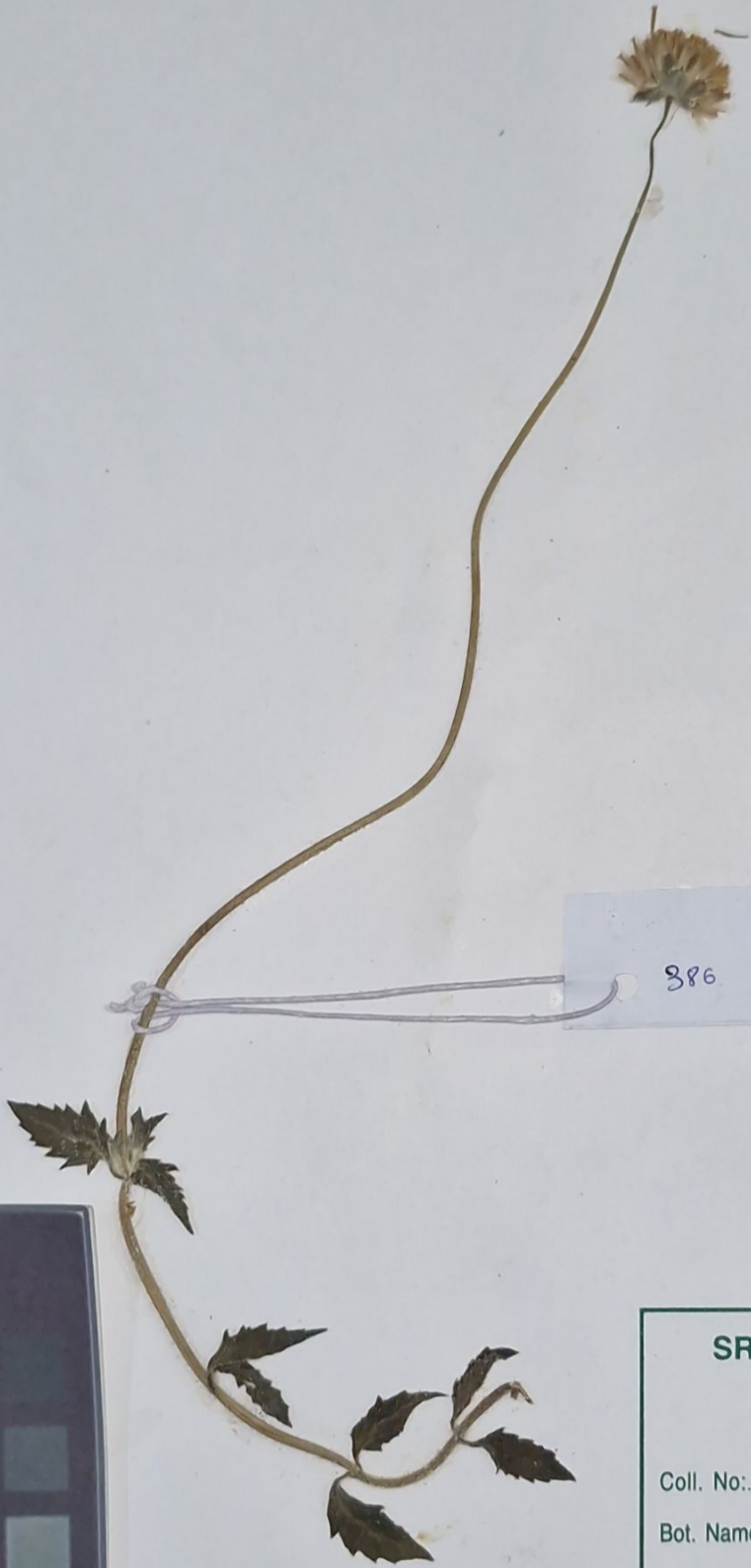

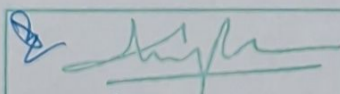
Date: 4/3/21 VERIFIED

SREE KRISHNA COLLEGE, GURUVAYUR
P.G. DEPARTMENT OF BOTANY
HERBARIUM

Coll. No.: 386 Date: 21/10/2018

Bot. Name: *Tridax procumbens* L.

Family: Asteraceae

Locality: Marancheri

Local Name: Thalavethi

Altitude: ± 10m

Habitat: Open area, wastelands, in Plains

Notes: Leaves: Simple, Petiolate, whorled, Sessipetate
Apex acute
In Florescence: Capitulum with ray floret and disc
Floret

Collector: Sanath K

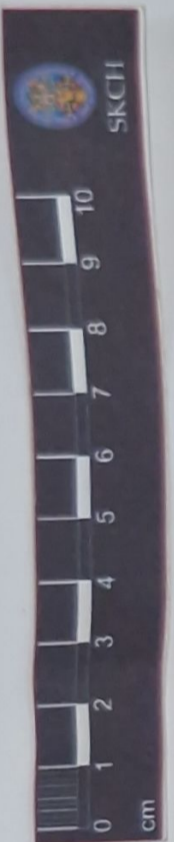

SKBH
No. 236

SREE KRISHNA COLLEGE, GURUVAYUR
P.G. DEPARTMENT OF BOTANY
FIELD NOTE

No. _____ Date 11/1/2011
 Name Mikania micrantha Kunth in HBK
 Family Asteraceae Nov.
 Locality Paramattani
 Local Name _____
 Altitude 60°
 Habitat Forest plantations
 Notes Twinner stems terete or
slightly angled, mostly
bistulose. leaves opposite,
cordate hastate, short acuminate
 Collector Sajana M.U.



SKCG
52

**SREE KRISHNA COLLEGE, GURUVAYUR
P.G. DEPARTMENT OF BOTANY
HERBARIUM**

Coll. No: 52 Date: 17-11-2018

Bot. Name: Eupatorium odoratum L.

Family: Asteraceae

Locality: College campus Ariyannur

Local Name: Communist Pachha

Altitude: ±60m

Habitat: Naturalized

Notes: undershrubs upto 3m tall, Leaves
opposite, deltoid-ovate, triangular,
or lanceolate, serrate dentate,
Heads homogamous, in axillary
or terminal cymes.

Collector: Prabhitha's



350

**SREE KRISHNA COLLEGE, GURUVAYUR
P.G.DEPARTMENT OF BOTANY
HERBARIUM**

Coll. No.: 350 Date: 20-11-2018

Bot. Name: Vernonia cinerea (L.)

Family: Asteraceae

Locality: Tavanur

Local Name: Pookam kurani

Altitude: ± 38 m

Habitat: open area wast land in plains

Notes: leaves:- broad leaf,

flowers:- Many flowers,
white in colour

Collector: Praseetha P.P

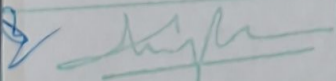
Date: 13/3/19 VERIFIED

