

SKBH
No. 449

SREE KRISHNA COLLEGE (SKC)
HERBARIUM
Research Centre and P. G. Dept. of Botany
Gurusvayur, Kerala-680 102

Coll. No. 449. Date 22/3/15
Family: Boraginaceae
Botanical Name: *Heliotropium kasalame* Siv. & Manilal
Local Name: Thelkkada
Locality: Pattambi
Altitude: ± 70m
Habitat: Open areas
Notes: Pubescent herbs, leaves are ovate, decurrent on petiole at base, flowers are white in long terminal scorpioid cymes
Collector: Mogha: C.J

Date 24/3/15 VERIFIED

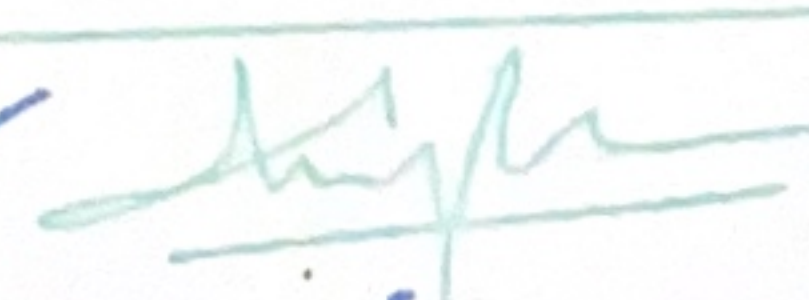
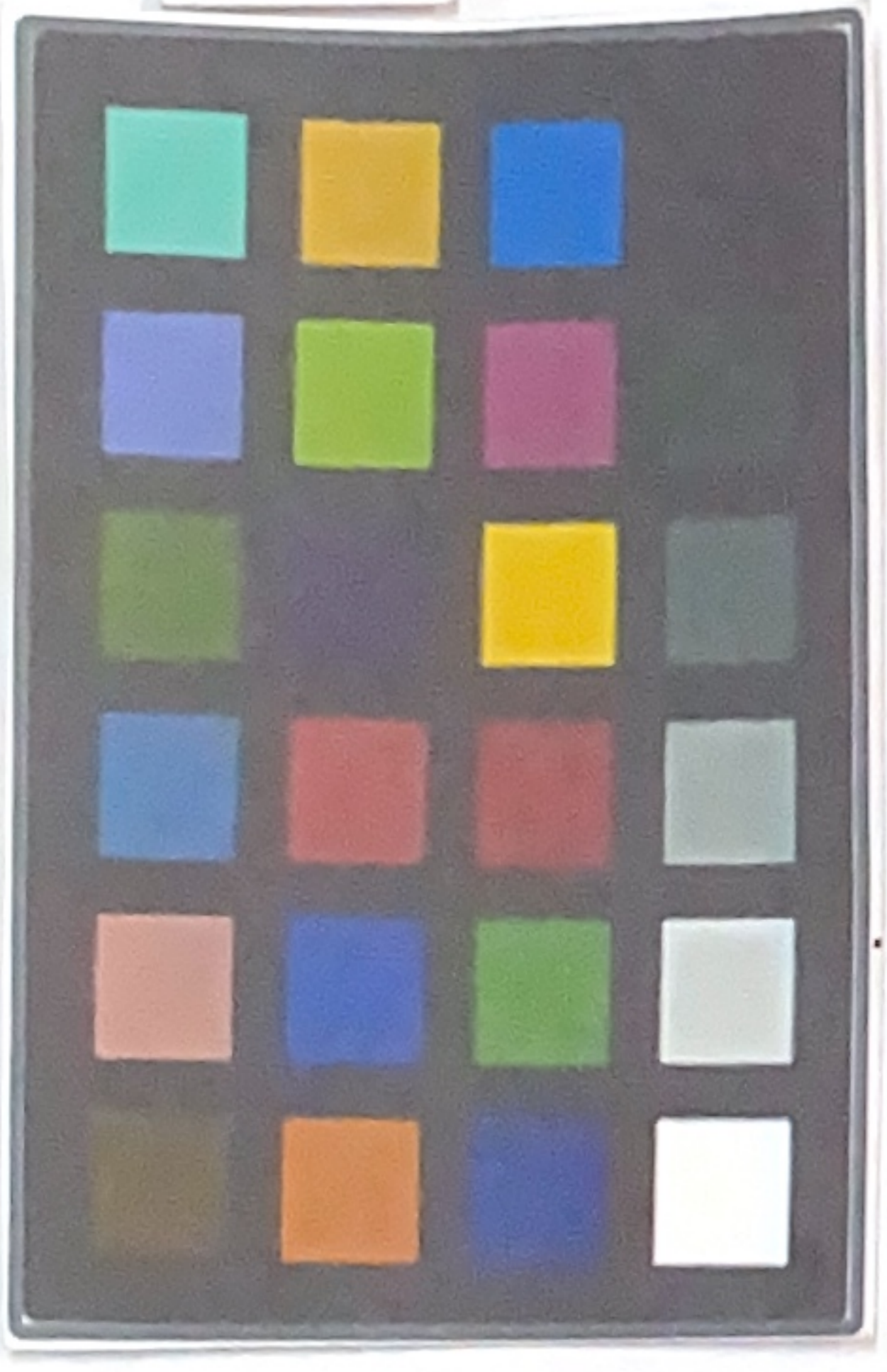
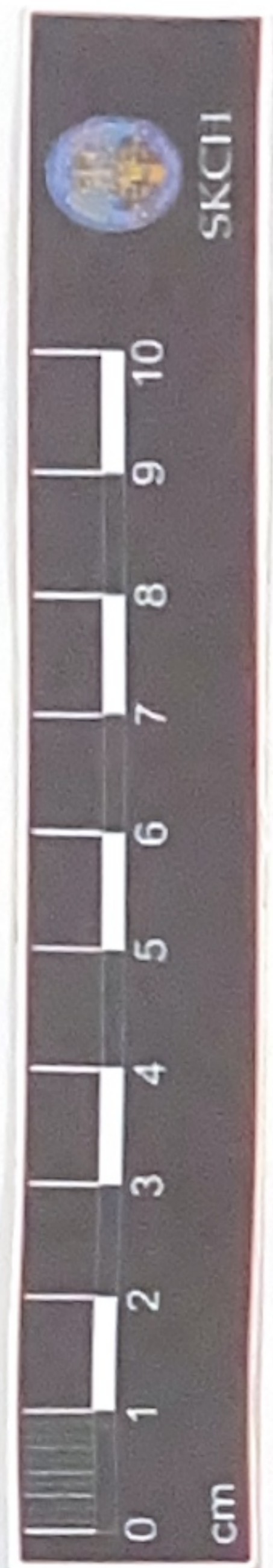

SKCH
286

Date: 30/8/2014 VERIFIED

SREE KRISHNA COLLEGE (SKC)
HERBARIUM
Research Centre and P. G. Dept. of Botany
Guruvayur, Kerala-680 102

Coll. No. 286 Date: 24-8-2014
Family: Bonaginaceae
Botanical Name: Heliotropium cottlei Lehm.
Local Name:
Locality: Mannur
Altitude: ± 100m
Habitat: dry deciduous forests
Notes: Branched, perennial herbs. leaves
ovate or lanceolate, densely covered
with appressed hairs. flowers white
in short, axillary & terminal spikes
Collector: Denny, M.J.

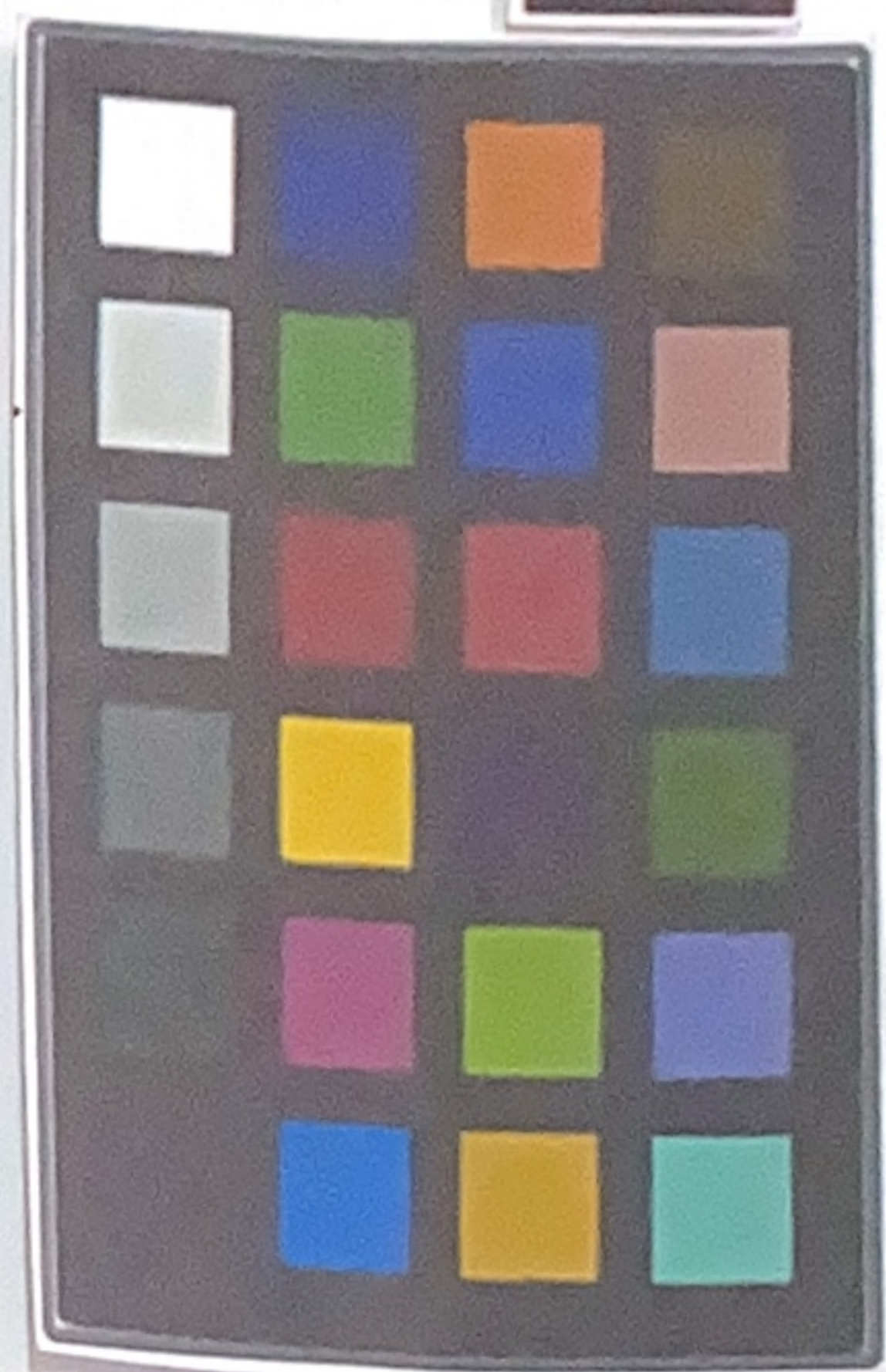
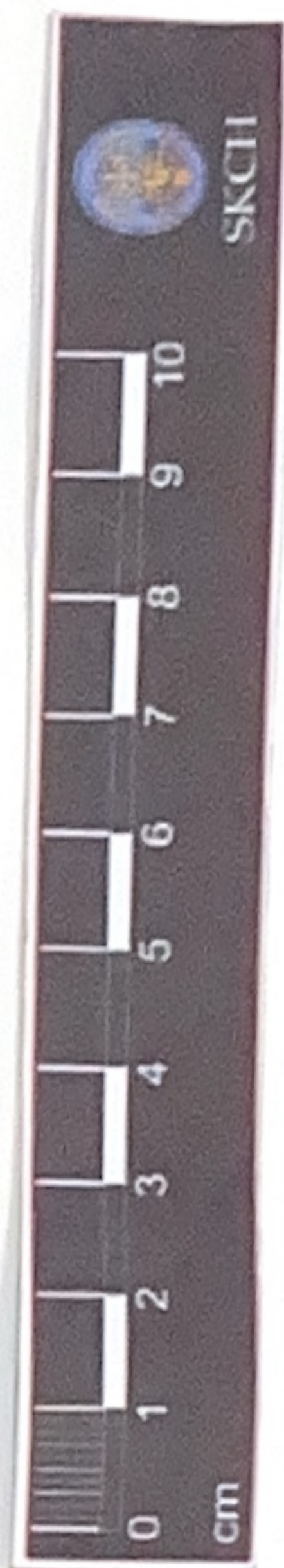

SREE KRISHNA COLLEGE, GURUVAYUR
P.G. DEPARTMENT OF BOTANY
HERBARIUM

Coll. No: 137 Date: 23/1/2021

Bot. Name: *Heliotropium indicum* L.

Family: Boraginaceae

Locality: Ariyannur

Local Name: Thelkada

Altitude: ± 40 mts

Habitat: common in paddy fields.

Notes: Erect herbs, leaves broadly ovate-elliptic, sparsely, strigose on nerves, decurrent flowers bluish-white scirpoid cymes calyx lobes 5 linear, corolla 5 lobed

Collector: HARITHA - 05

Date: 23/3/21 VERIFIED

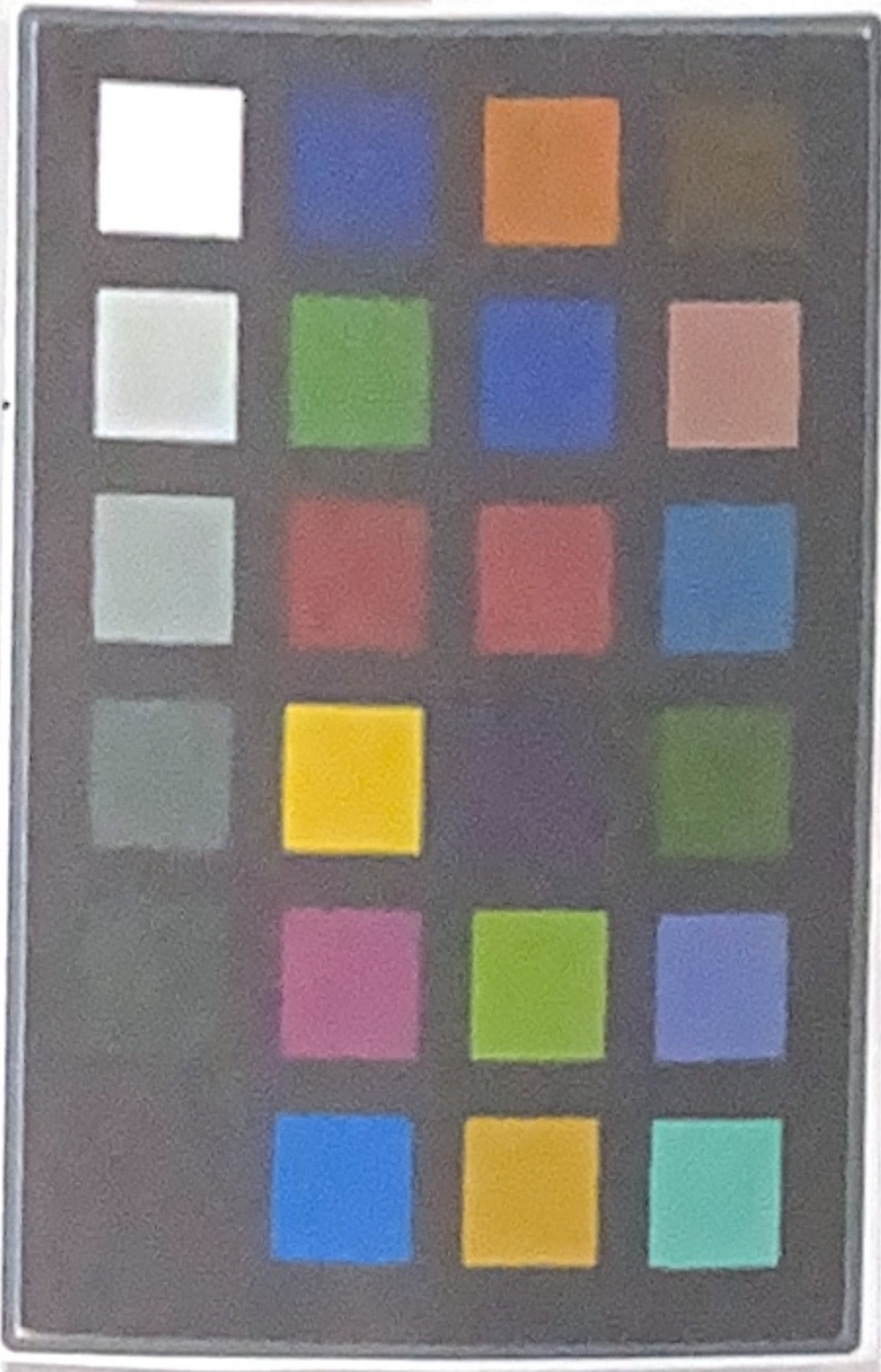
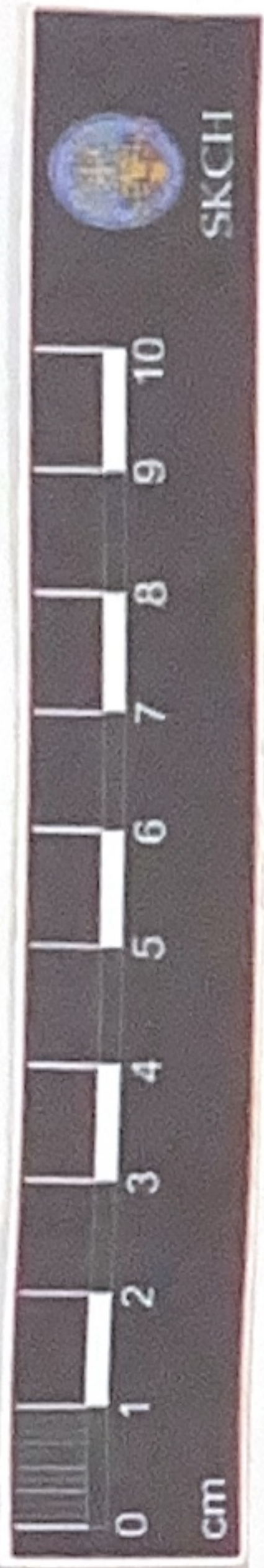

SKBH
No. 408

SREE KRISHNA COLLEGE, GURUVAYUR
P.G. DEPARTMENT OF BOTANY
FIELD NOTE

No. 408

Date 10/6/2011

Name... CORDIA CYLINDROSTACHYA

Family... BORAGINACEAE

Locality... THRISSUR

Local Name.....

Altitude.....

Habitat.....

Notes... Herb., leaves opposite, hairs
all over the plant body.

Collector... SELIN SUNNY

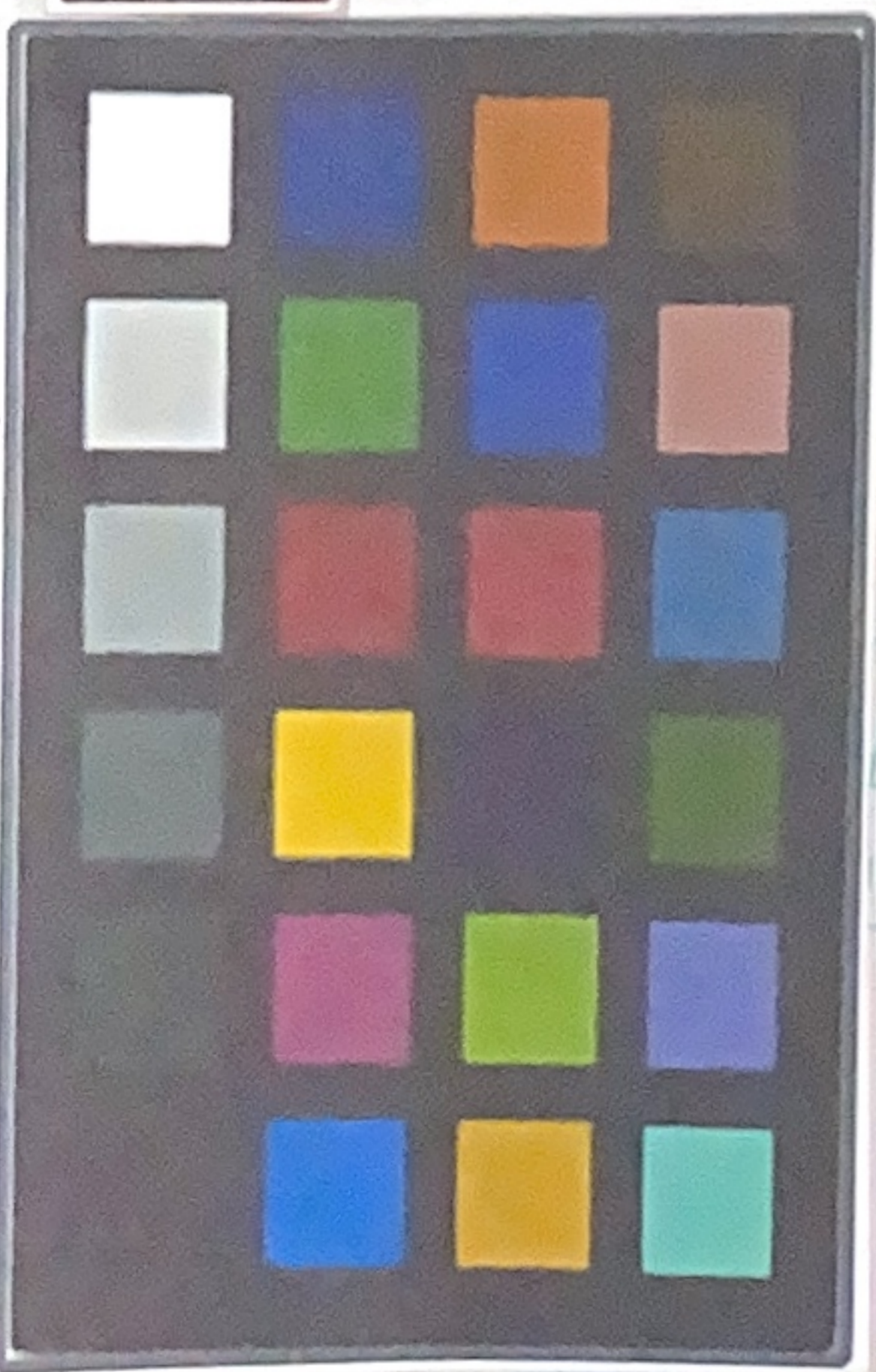
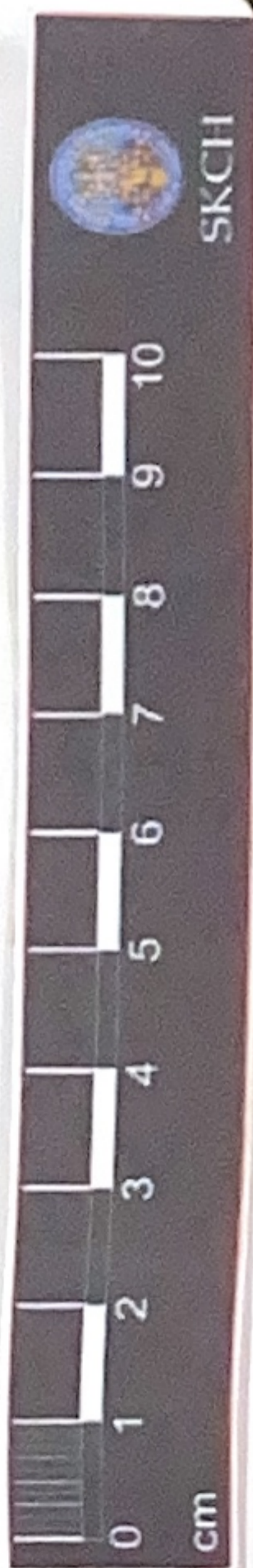

SKCH
HERBARIUM



SKBH
No. C 435

SREE KRISHNA COLLEGE (SKC)
HERBARIUM
Research Centre and P. G. Dept. of Botany
Guruvayur, Kerala-680 102

Coll. No. 435 Date 28/1/15
 Family: Boraginaceae
 Botanical Name: Lordia wallichii G. Don.
 Local Name: Virimaram
 Locality: Naduphuni
 Altitude: ± 700 m
 Habitat: Deciduous forest
 Notes: Bicuspidous trees, leaves are ovate to orbicular, cordate at base, sub acute at apex. Flowers are creamy white in terminal corymbose cymes.
 Collector: Megha C. J.

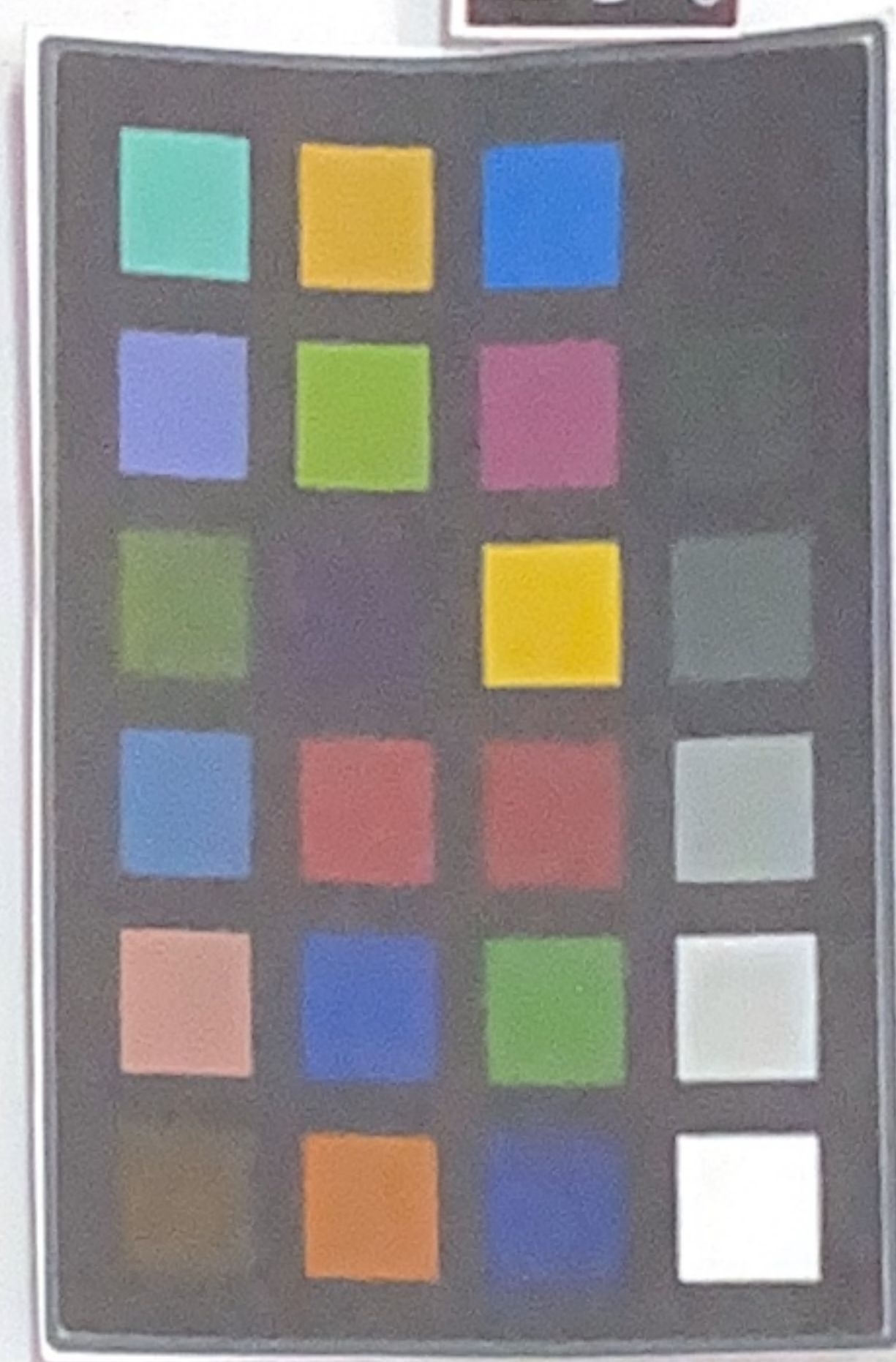
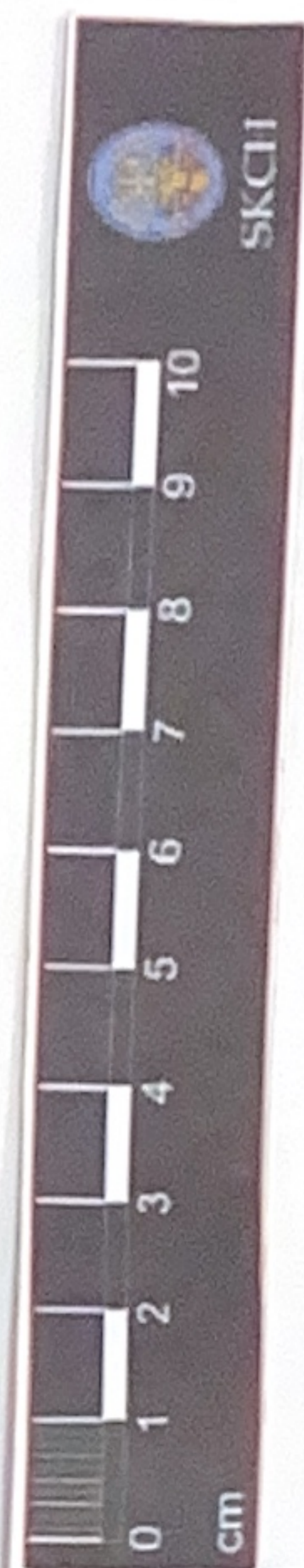

SREE KRISHNA COLLEGE (SKC)
HERBARIUM

Research Centre and P. G. Dept. of Botany
Guruvayur, Kerala-680 102

Coll. No. 487 Date: 6.11.14

Family Boraginaceae

Botanical Name *Trichodesma zeylanicum*
of Burge & R.Bh.

Local Name:

Locality: Attapadi

Altitude \pm 550m

Habitat: Dry deciduous forest

Notes: Erect annual rough and hairy with spiny hairs. Leaves opposite below and alternate at above. Flowers hanging from long pedicels in the axils of leaves.

Collector: Rasmi M.R

KBH
No. 487



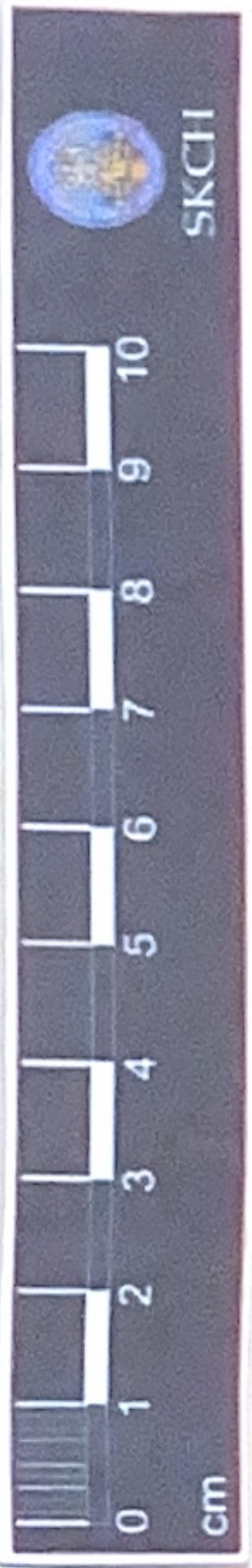

C. No. 198

SREE KRISHNA COLLEGE
GURUVAYUR
HERBARIUM

Name of Plant *Cyanoglossum furcatum*
Family *Boraginaceae*
Locality *Avalanchi*
Date *2-11-89*

Collected By : BINDU T. G.

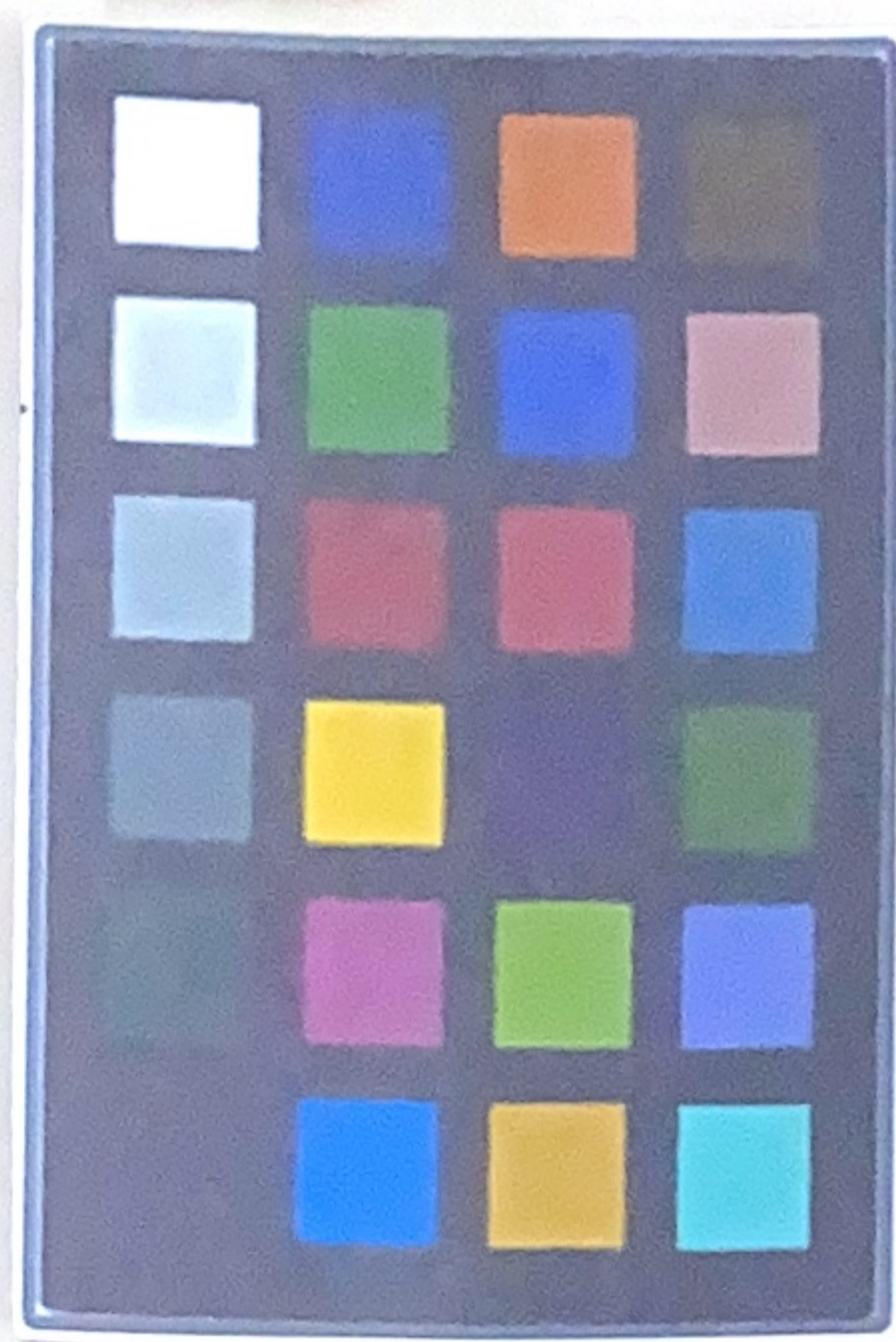
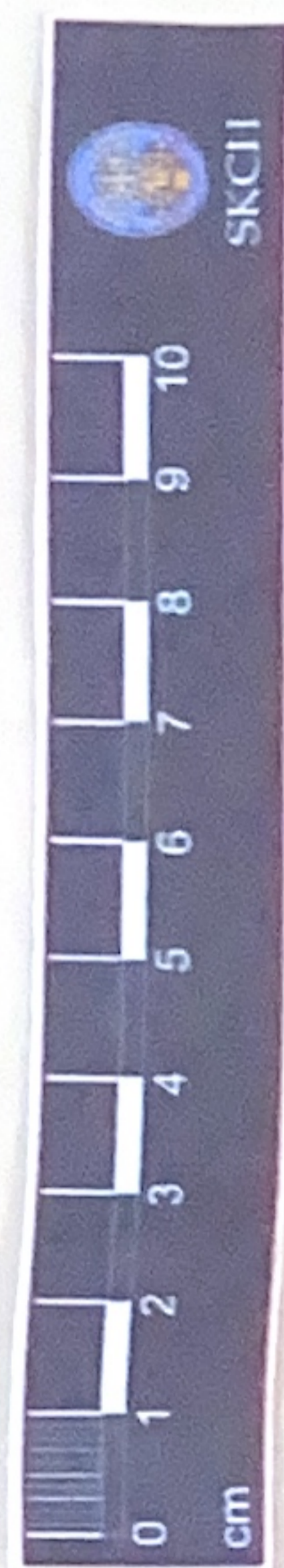

Coll. No. 3346

Sree Krishna College
DEPARTMENT OF BOTANY
HERBARIUM

Coll. No. 3346 Date 7-11-90

Name *Cynoglossum amabile*

Family Boraginaceae

Locality Ooty Botanical Garden

Altitude 7350 ft

Habit Annual herbs

Habitat Grass land

Notes Herbs with scorpioid
cyme. Flowers blue in
colour

Collector Lalitha K.

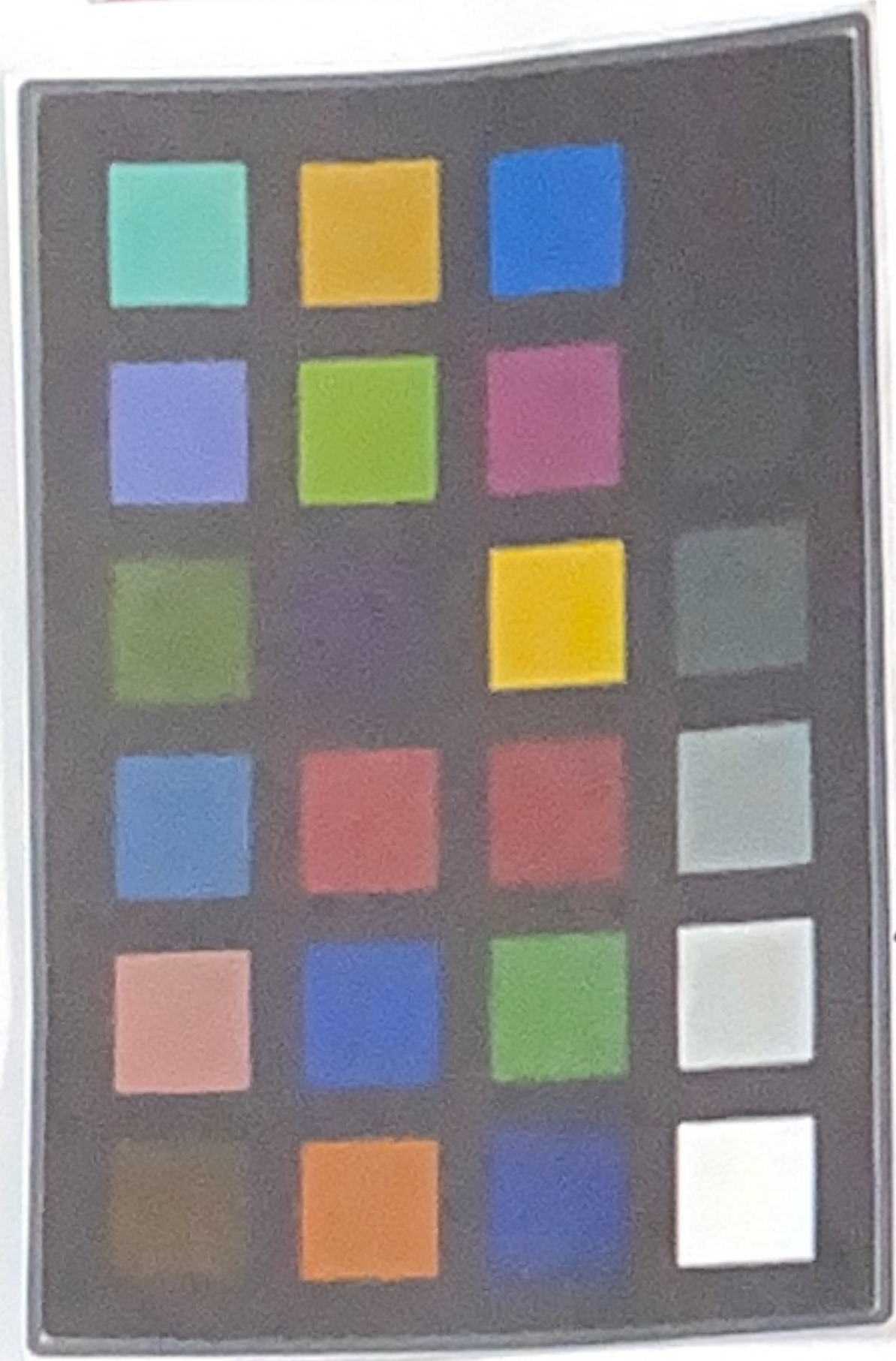

SREE KRISHNA COLLEGE, GURUVAYUR
P.G. DEPARTMENT OF BOTANY
HERBARIUM

Coll. No: 279. Date: 30/12/19
Bot. Name: *Cynoglossum zeylanicum* (Valex Hornem)
Family: Boraginaceae Thunb. ex Lehm
Locality: Nilambur
Local Name: Kayooram, Mudichilooram.
Altitude: ± 36 m.
Habitat:
Notes: Whole plant softy adpressed pubescent.
Leaves alternate, oblong-lanceolate.
Flowers sessile, many, sepals blue, campanulate.
Stamens inserted at the throat of corolla.
Collector: Deepa. M.P.

Date: 27/1/20
VERIFIED

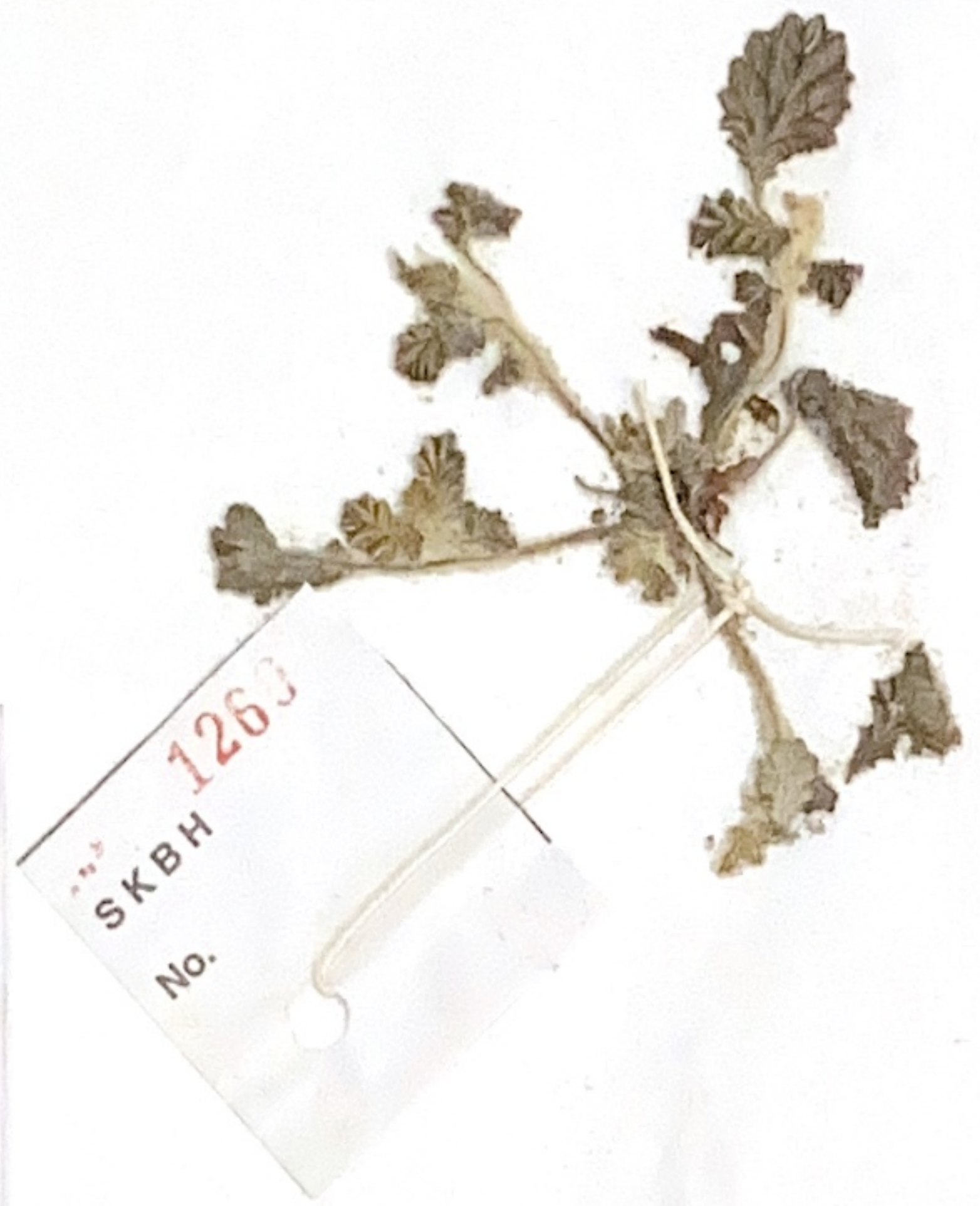
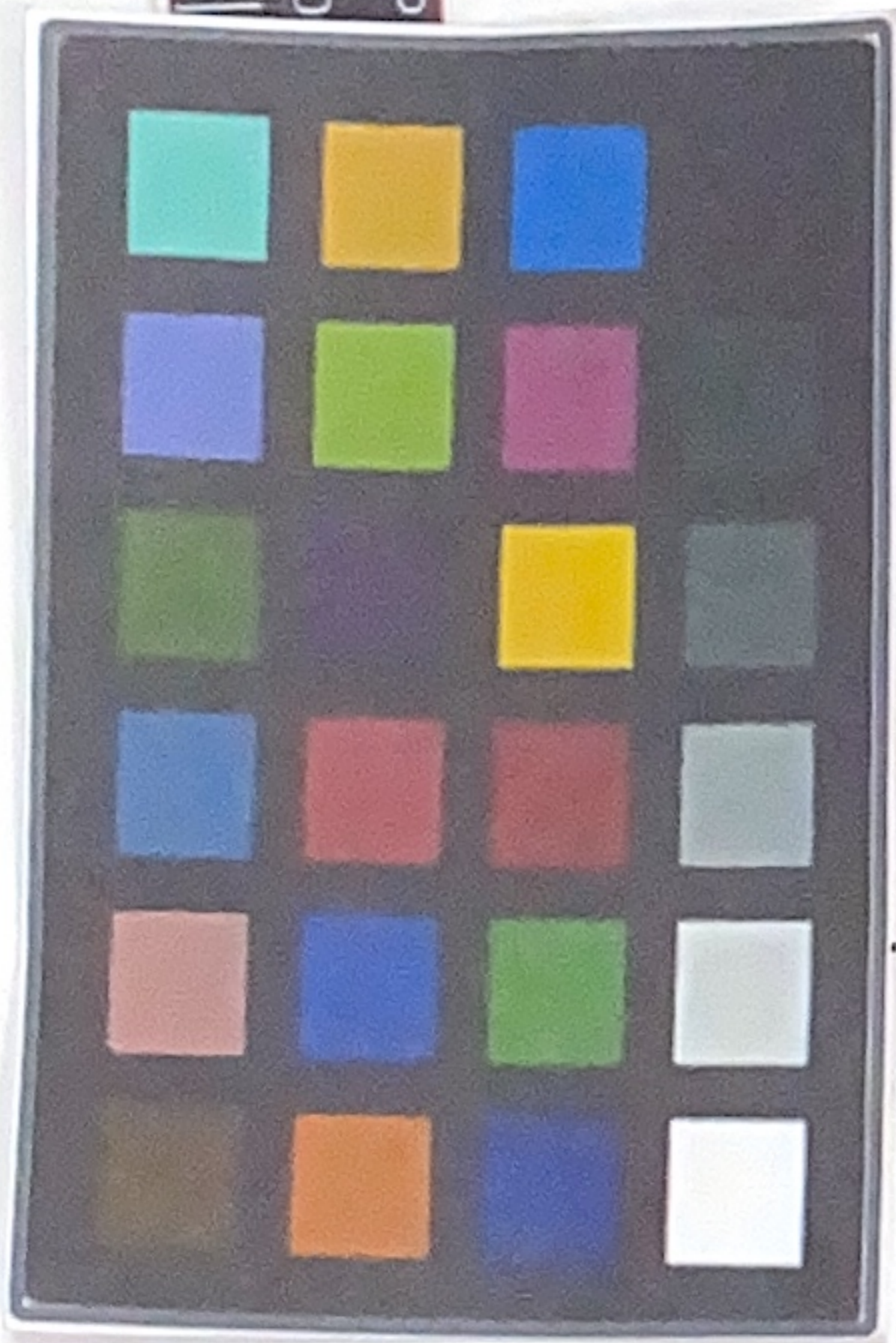

SREE KRISHNA COLLEGE, GURUVAYUR
P.G. DEPARTMENT OF BOTANY

FIELD NOTE

No. 1260 Date 1.3.2012

Name *Coldenia procumbens* L.

Family Boraginaceae

Locality Arangstunkara

Local Name Nilamparanda

Altitude 120 m

Habitat along paddy fields

Notes Prostrate scabrid herbs.

Flower white, solitary axillary
young parts white, silky

Collector Aswathi P

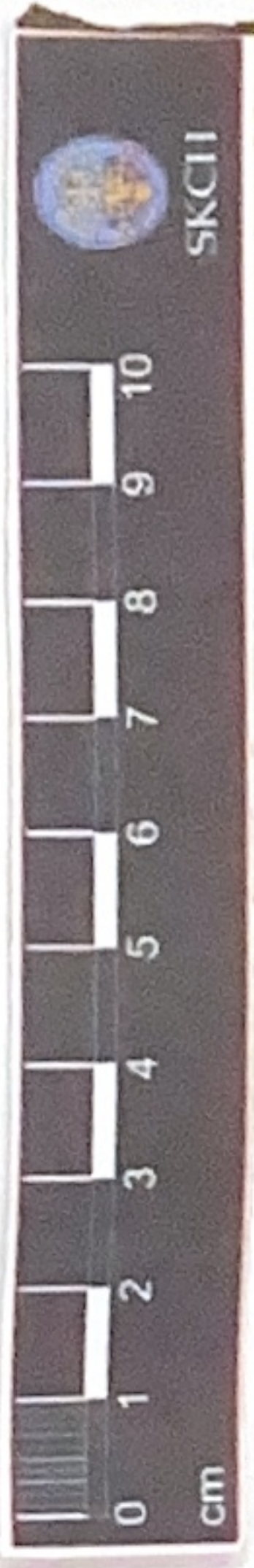

316
SKCG

SREE KRISHNA COLLEGE, GURUVAYUR
P.G. DEPARTMENT OF BOTANY
HERBARIUM

Coll. No.: 316 Date: 24/12/15

Bot. Name: *Ehretia canariensis* (Clarke) Criddle

Family: Boraginaceae

Locality: Thrissur

Local Name: Chavandi

Altitude: 100m

Habitat: Semi ever green forest

Notes: Small trees, leaves alternate, elliptic-coriaceous, flowers white in terminal and axillary cymes.

Collector: Najla M