

SKCG
634

SREE KRISHNA COLLEGE, GURUVAYUR
P.G. DEPARTMENT OF BOTANY
HERBARIUM

Coll. No: 634 Date: 10-12-2015

Bot. Name: *Cardamine africana* L.

Family: Brassicaceae

Locality: Naduvattam

Local Name: -

Altitude: 1820 m

Habitat: Degraded forest areas in Shola

Notes: Small herbs, leaflets lyrate,
flowers in terminal few flowers,
racemes, white, four-merous,
cerciform, petals, clawed.

Collector: Ananthakshmi. K.P.

20/6/16

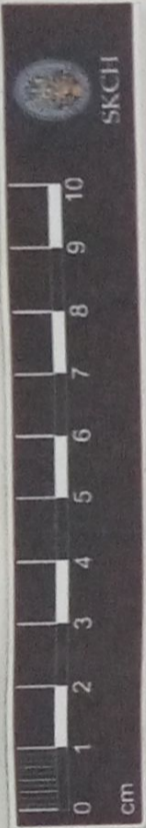

SKCG
1087



[Signature]
Date 30/6/14 VERIFIED

SREE KRISHNA COLLEGE, GURUVAYUR
P.G. DEPARTMENT OF BOTANY
HERBARIUM

Coll. No:.....1087..... Date:13-11-2013.....

Bot. Name:.....Capsella bursa-pastoris(L.).....
Medik.

Family:.....Brassicaceae.....

Locality:.....Dadabetta.....

Local Name:.....Shepherd's purse.....

Altitude:.....2410 m.....

Habitat:.....Along roadside & cultivated fields.....

Notes:.....Branched herbs. leaves 2 types;
.....rosulate and cauline. Flowers in condensed
.....racemes, white in colour. Fruit three
.....angled, compressed.....

Collector:.....Sreeja. S.M.....

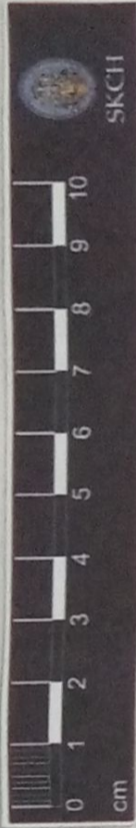

30/6/16 VERIFIED



SKCH
911

SREE KRISHNA COLLEGE, GURUVAYUR
P.G. DEPARTMENT OF BOTANY
HERBARIUM

Coll. No: 911 Date: 11/12/2015

Bot. Name: *Nasturtium indicum* (L.) DC.

Family: Brassicaceae

Locality: Cooty - Tamilnadu

Local Name: Kattulcduku

Altitude: 2000m

Habitat: Marshy areas.

Notes: Erect herb, Leaves cuter-
 rate, longer ones tyrate, flow-
 ers yellow in terminal or
 axillary racemes

Collector: Praveenkumar . K

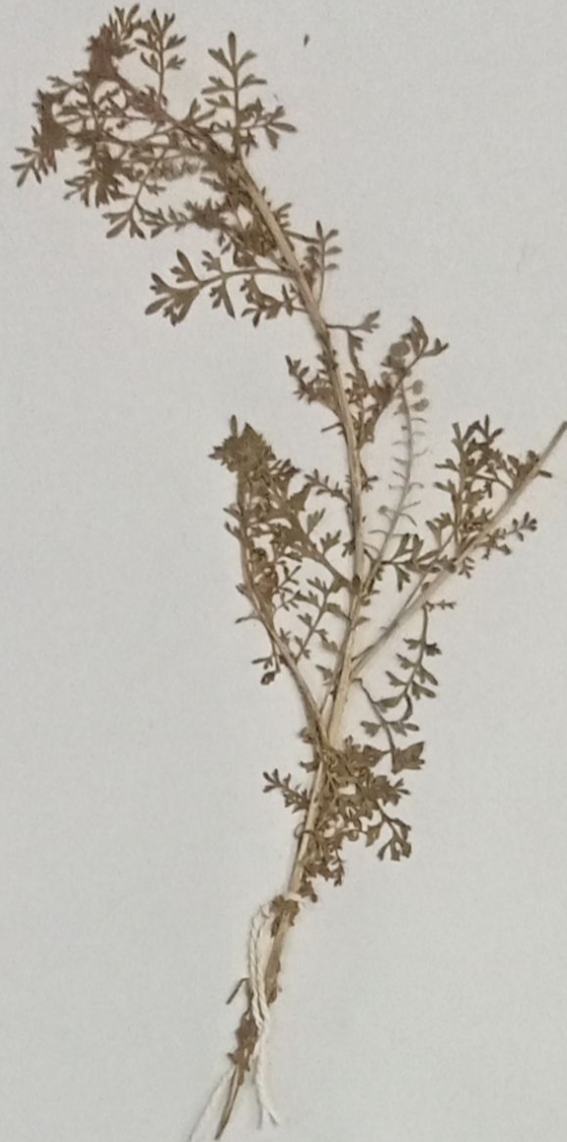
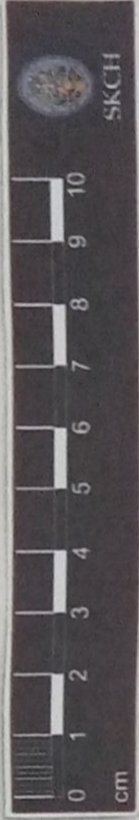

SKCG
908

[Signature]
30/6/16 VERIFIED

SREE KRISHNA COLLEGE, GURUVAYUR
P.G. DEPARTMENT OF BOTANY
HERBARIUM

Coll. No: 908 Date: 10/12/2015
Bot. Name: *Senebiera didyma* (L.) Pers.
Family: Brassicaceae
Locality: Naduvattam - Tamilnadu
Local Name: Swine cress
Altitude: 1820 m
Habitat: Degraded forest areas in sholas
Notes: Diffuse or procumbent herbs,
leaves pinnately compound. Flowers
white in dense raceme. Sta-
mens 2
Collector: Praveenkumar - K.

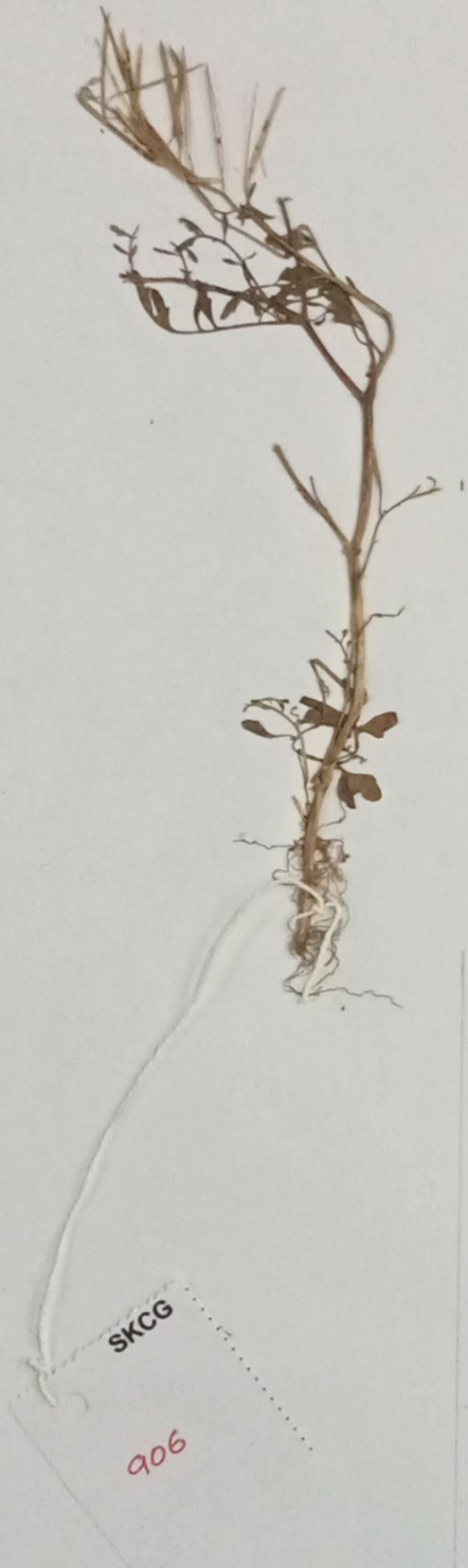
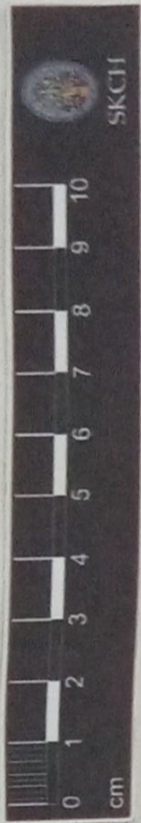

30/6/16 VERIFIED

SREE KRISHNA COLLEGE, GURUVAYUR
P.G. DEPARTMENT OF BOTANY
HERBARIUM

Coll. No : 906 Date: 10/12/2015
Bot. Name: *Cordamine hirsuta* L.
Family: Brassicaceae
Locality: Neduvattam - Tamil Nadu
Local Name:
Altitude: 1820m
Habitat: Moist areas in dry deciduous forest.
Notes: Small herbs. Creeping leaves
in a rosette. imparipinnate, leaf
lets orbicular. flowers in many
flowered sub corymbose racemes.
Collector: Pooveenkumar K.

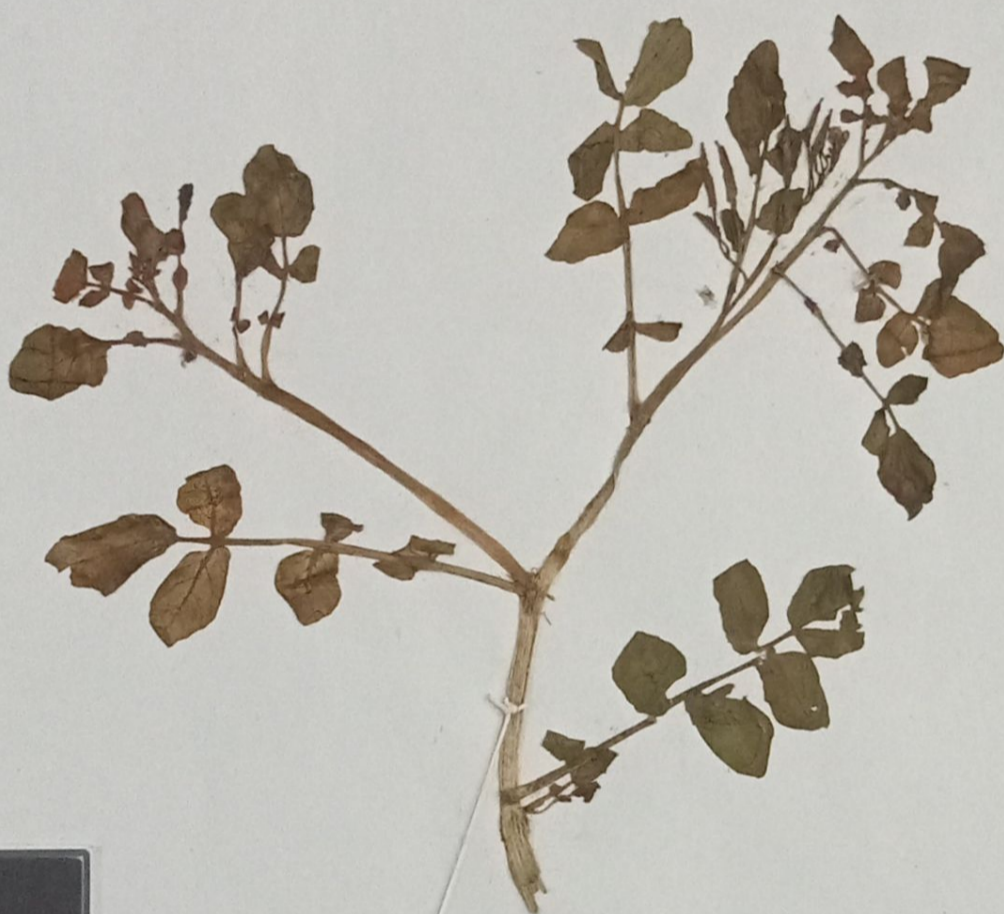
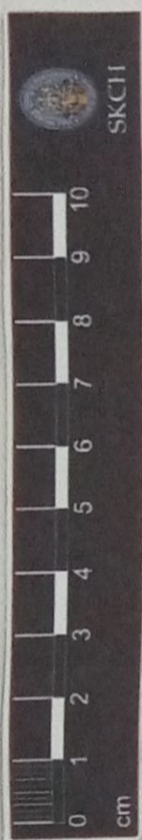

SKCG
698

SREE KRISHNA COLLEGE, GURUVAYUR
P.G. DEPARTMENT OF BOTANY
HERBARIUM

Coll. No: 698 Date: 11/12/2015

Bot. Name: *Nasturtium officinale* Br.

Family: Brassicaceae

Locality: Ooty.

Local Name:

Altitude: 2000M

Habitat: Near the wasteland ^{ditch water} along with

Notes: Semi succulent herbs, leaves
impinnate, serrate, flowers
white in clustered cymes,
4 merous, stamens 4, fruit siliqua

Collector: Aswathy.c.v

30/6/16 VERIFIED