

SREE KRISHNA COLLEGE, GURUVAYUR
P.G. DEPARTMENT OF BOTANY
HERBARIUM

Coll. No: 14 Date: 17-12-2018

Bot. Name: *Canna indica* L.

Family: Cannaceae

Locality: Puzhannur

Local Name: Indian shoot, African arrowroot

Altitude: $\pm 40m$

Habitat: Cultivated

Notes: Rhizome creeping, Aerial stem erect, glabrous, leaves 23-45 x 10-15 cm, ovate elliptic or oblong, base tapering, apex acuminate, nerves close. Raceme many flowered 20 cm long. flower colour Red to orange.

Collector: Nereetha CP, Resmi PV, Praseetha PP, & Sarathk

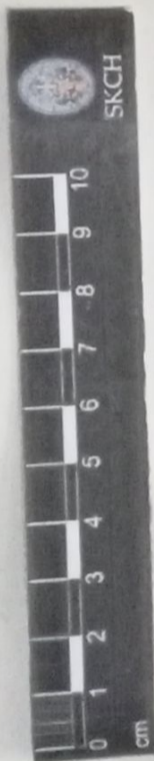

No 2455

SREE KRISHNA COLLEGE, GURUVAYOOR
DEPARTMENT OF BOTANY
HERBARIUM

No. 2455

Date 2.4.2001

Name *Canva indica*, Linn.

Family *Canaceae*

Locality *Manniyoor*

Local Name

Altitude *30ft*

Habitat *Cultivated in gardens*

Notes *Erect herb upto 4ft. in height, flowers bright red or yellow; petals streaked with red spots or streaks; the labellum is also present.*

Collector *Vena R. Menon*