

SREE KRISHNA COLLEGE
Guruvayur

HERBARIUM

Name of Plant..... *AGROSTEMMA CORONARIA*
Family..... *CARYOPHYLLACEAE*
Locality..... *COTY - BOT. GARDENS*
Date..... *11-10-1985*

COLLECTED BY: SHIKA P. G.

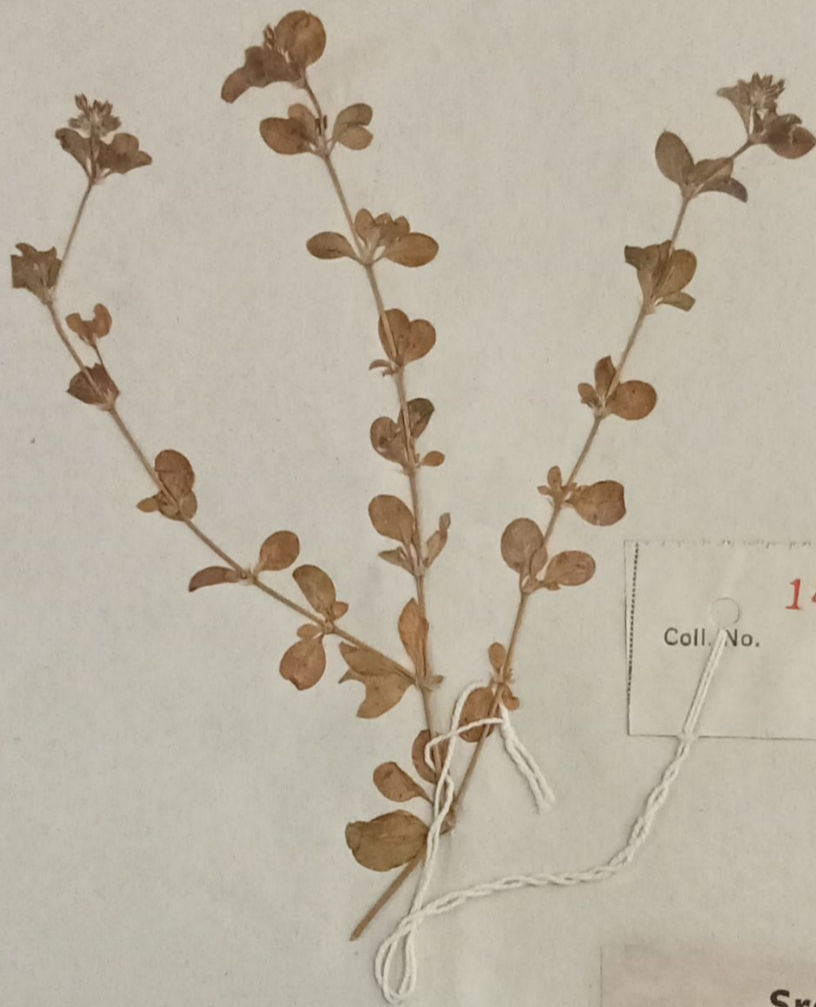
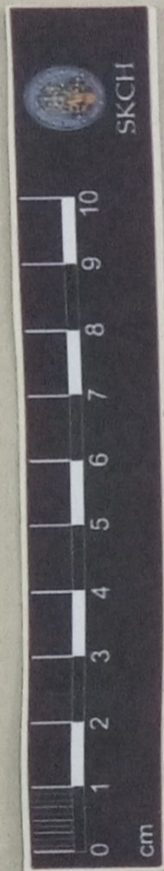

Coll. No. 148

Sree Krishna College
DEPARTMENT OF BOTANY
HERBARIUM

Coll. No. 148 Date 7-11-90
Name Polycaupon tetraphyllum
Family Caryophyllaceae
Locality city botanical garden
Altitude 4350ft
Habit Annual herbs
Habitat grass land
Notes leaves green orate
flowers green Epitaxial
clusters.

Collector MUSTAPA ANAND P.H



c. No 56

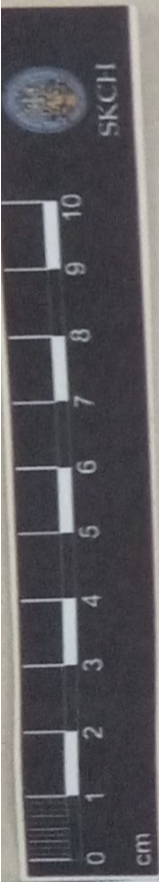

Sree Krishna College
GURUVAYUR

HERBARIUM

Name of Plant *Polycaerpaea coarctata* Lam.

Family *Caryophyllaceae*

Locality *Guruvayur*

Date *10-8-88*

Collected By: LITTY P. GEORGE

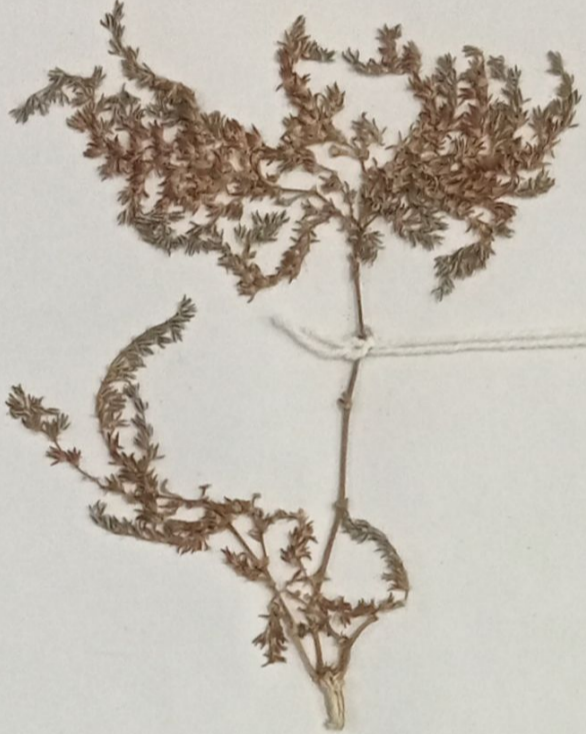
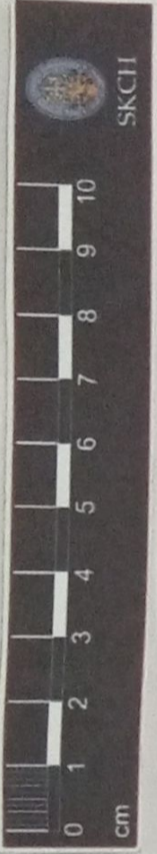

SKCG
360

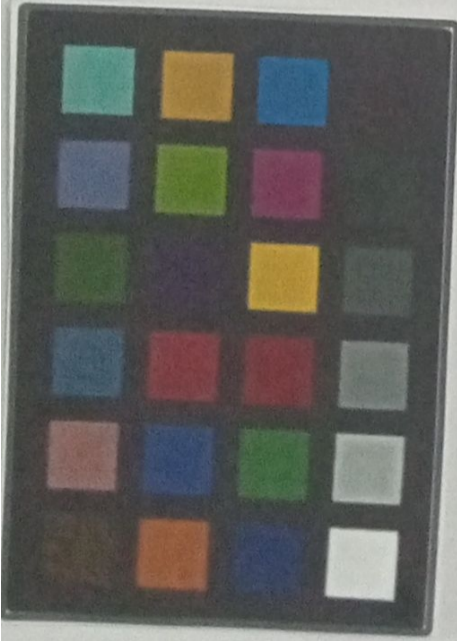

VERIFIED
21/8/17

SREE KRISHNA COLLEGE, GURUVAYUR
P.G. DEPARTMENT OF BOTANY

FIELD NOTE

No. Date... 22-09-2016
Name *Polytaenon prostratum* (Forsk.) Asch. & S. B. Smith
Family *Caryophyllaceae*
Locality *Vadavoor*
Local Name
Altitude *60 M*
Habitat *Paddy field and River banks*
Notes *Leaves opposite, perennial with all the flowers subsessile seeds many, ovoid*
Collector *Krishnaja K*

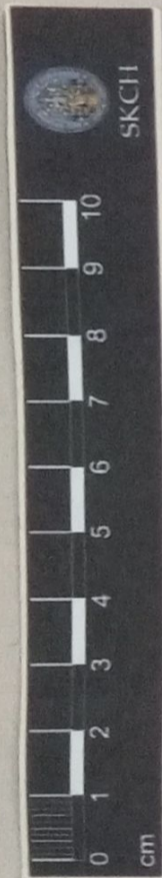

SREE KRISHNA COLLEGE
GURUVAYUR

HERBARIUM

Name of Plant *SILVENE GALICA*, Willd.

Family *CARYOPHYLLACEAE*

Locality *AYELPANCHI*

Date *6/11/86*

COLLECTED BY: SUMATHY P. A.

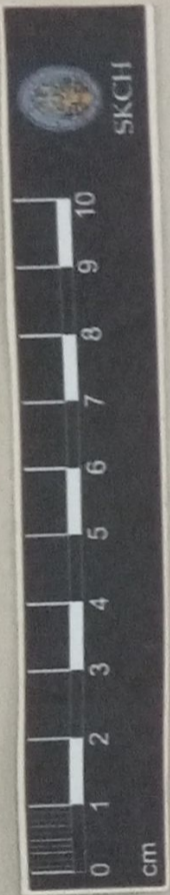

SREE KRISHNA COLLEGE
GURUVAYUR
HERBARIUM

Name of Plant *Cerastium glomeratum*

Family *CARYOPHYLLACEAE*

Locality *ooty*

Date *31-10-89*

Collected By : MARY P. J.