

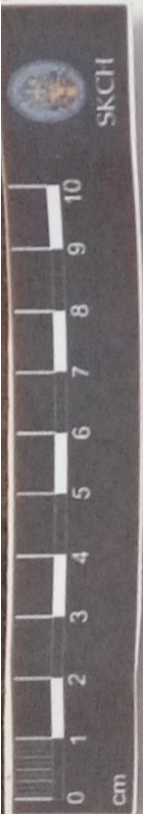

SKCG 1125



30/6/14 VERIFIED

SREE KRISHNA COLLEGE, GURUVAYUR
P.G.DEPARTMENT OF BOTANY
HERBARIUM

Coll. No: 1125 Date: 13-11-13

Bot. Name: *Stellaria media* (L.) Vill.

Family: Caryophyllaceae

Locality: Naduvattam

Local Name:

Altitude: ± 1820 m

Habitat: Along roadsides & waste lands

Notes: diffused herbs. stem tomentose
leaves ovate. flowers solitary
axillary and terminal white coloured
Stamens 10. Capsule ovoid

Collector: SRINSHA

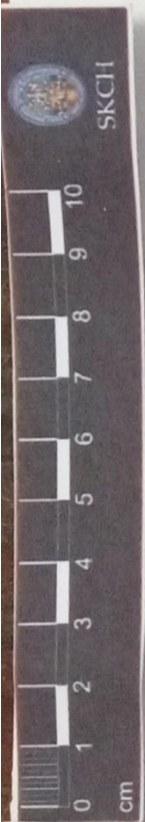

SKCG
426



[Signature]
Date 8/3/14 VERIFIED

SREE KRISHNA COLLEGE, GURUVAYUR
P.G. DEPARTMENT OF BOTANY
HERBARIUM

Coll. No.: ~~426~~ Date: 13-11-2013

Bot. Name: *Drymaria cordata* Edgew. & Hook.

Family: Caryophyllaceae

Locality: Naduvattam

Local Name: -

Altitude: ± 1820

Habitat: Road sides, Grass lands & cultivated land

Notes: Prostrate herbs, leaves rounded cordate, Flowers in axillary or terminal cyme. Greenish white, Stamens 3-5.

Collector: SOUMYA GOPINATH -k



Sree Krishna College
GURUVAYUR

HERBARIUM

Name of Plant *Saponaria Calabrica*
Family *Caryophyllaceae*
Locality *Botanical Garden*
Date *23/11/88*

Collected By: LETHA K.



C. No. 207

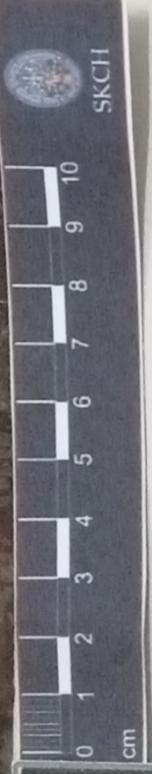

SREE KRISHNA COLLEGE
Guruvayur
HERBARIUM

Name of Plant *Plycosopia diffusa*
Family Caryophyllaceae
Locality Chinnar
Date 5.11.87

COLLECTED BY: NIVEDITHA C. K.

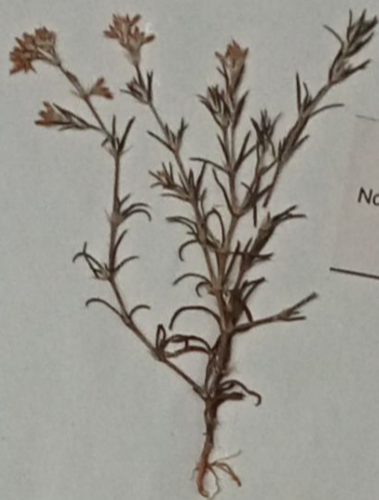

No. 2357

SREE KRISHNA COLLEGE, GURUVAYOOR
DEPARTMENT OF BOTANY

HERBARIUM

No. 2357

Date 15.7.2000

Name *Polycarpea aurea* W. and A.

Family *Caryophyllaceae*

Locality *Manjeri*

Local Name

Altitude *100ft*

Habitat *Herb on rocky places*

Notes *Much branched herb; leaves with
wolloed margins; internodes densely
white tomentose; pale orange sepals;
flowers numerous in contracted cymes*

Collector *Urena R. Menon*



C. No 258

Sree Krishna College
GURUVAYUR
HERBARIUM

Name of Plant *DIANTHUS*.....sp.....
Family *Caryophyllaceae*.....
Locality *Calicut*.....
Date *23.11.88*.....

Collected By: A. E. ALICE

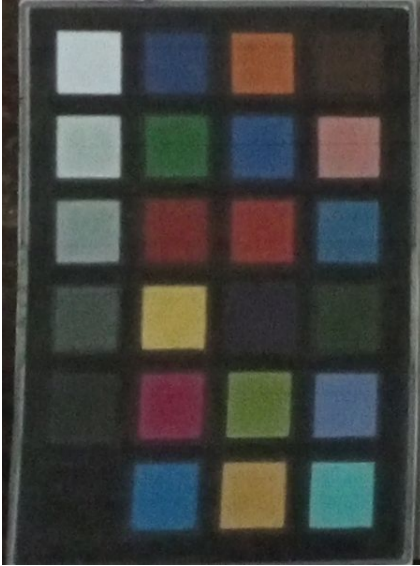

Col. No. 136

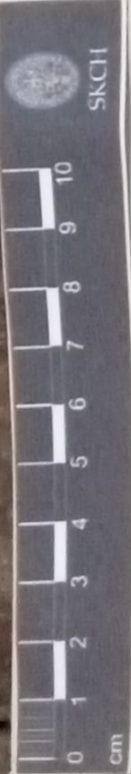
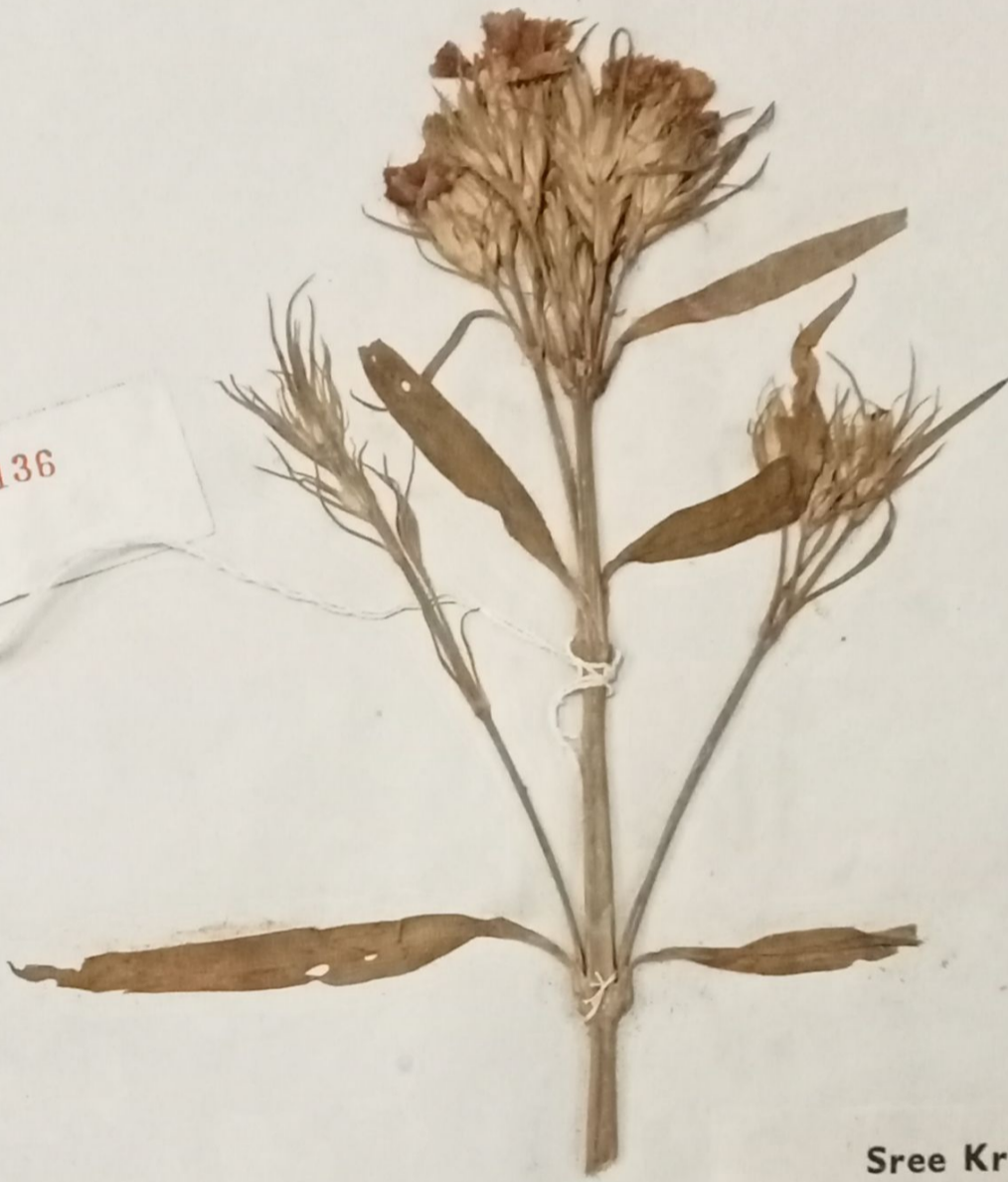

Sree Krishna College
DEPARTMENT OF BOTANY
HERBARIUM

Coll. No. 136 Date 7-11-90
Name *Dianthus barbatus*
Family *Caryophyllaceae*
Locality Octy botanical garden
Altitude 7350ft
Habit Annual herbs
Habitat grass land
Notes flowers terminal clusters
in divergent shape & calovers
leaves oppositi linear
Branching is aichotomous

Collector M. S. J. A. P. ANAND. P. A.

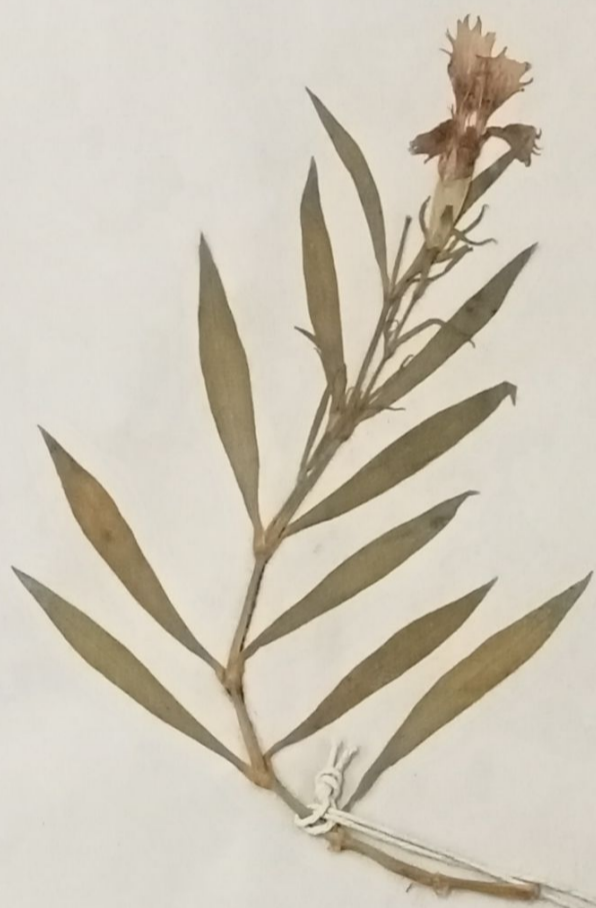

C. No. 088



SREE KRISHNA COLLEGE
 GURUVAYUR
 HERBARIUM

Name of Plant *Dianthus caryophyllus*
 Family Caryophyllaceae
 Locality Cherpu
 Date 28.10.89

Collected By : BINDU T. G.

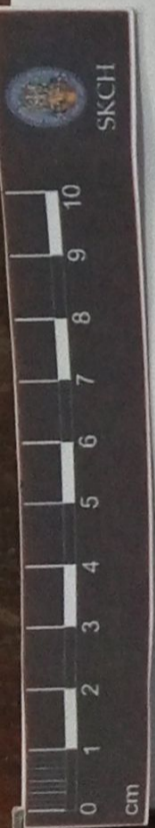

SKCG
638

SREE KRISHNA COLLEGE, GURUVAYUR
P.G. DEPARTMENT OF BOTANY
HERBARIUM

Coll. No: 638 Date: 10-12-2015
Bot. Name: *Cerastium indicum* Wight & Arn
Family: Caryophyllaceae
Locality: Pylkara
Local Name: -
Altitude: 2200 m
Habitat: Shola forest
Notes: Decumbent. Slender herbs.
leaves lanceolate or obovate.
flowers white in terminal &
axillary cymes. Petals 5. 2-fd
Collector: Ananthalakshmi. K.P.



20/6/16 VERIFIED



SREE KRISHNA COLLEGE, GURUVAYUR
P.G. DEPARTMENT OF BOTANY
HERBARIUM

Coll. No.: 241 Date: 14-11-2013

Bot. Name: *Spargula arvensis* L.

Family: Caryophyllaceae

Locality: Ooty

Local Name: Thadhisra

Altitude: ± 2020m

Habitat: Cultivated lands

Notes: Leaves opposite, whorled, linear, flowers white, in terminal dichasial many flowered cymes.

Collector: Haripriya.P

28/3/14

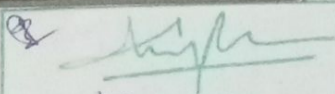

Date: 30/6/14 VERIFIED

SREE KRISHNA COLLEGE, GURUVAYUR
P.G. DEPARTMENT OF BOTANY
HERBARIUM

Coll. No:.....821..... Date:.....13-11-2013.....

Bot. Name:.....*Cerastium indicum* Wight sp. Arn.....

Family:.....Caryophyllaceae.....

Locality:.....Naduvattam.....

Local Name:.....-.....

Altitude:.....± 1820m.....

Habitat:.....Along roadsides & cultivated fields.....

Notes:.....Decumbent pubescent herb.....
.....leaves decussate, flowers white in.....
.....terminal & axillary cymes, stamens.....
.....10, capsule recurved.....

Collector:.....Haripriya - P.....