

SREE KRISHNA COLLEGE, GURUVAYUR
P.G. DEPARTMENT OF BOTANY
FIELD NOTE

No. 1083 Date 8/12/2010
Name *Casuarina litorea* L.
Family Casuarinaceae
Locality Ariyannur
Local Name choola, kallachi
Altitude
Notes Tree. leaves needle like flowers
in spike
Collector Manesh moham M.

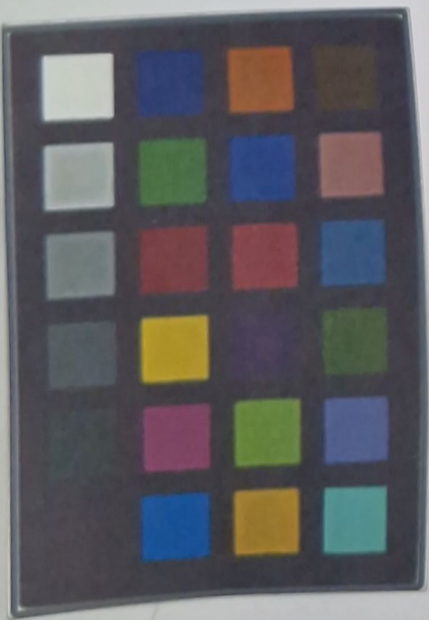

SREE KRISHNA COLLEGE (SKC)
HERBARIUM
Research Centre and P. G. Dept. of Botany
Guruvayur, Kerala-680 102

Coll. No: 433 Date: 20/9/17
Family: Casuarinaceae
Botanical Name: Casuarina equisetifolia
Local Name: Kattadi
Locality: Sreekrishna college
Altitude: 60m
Habitat: Planted
Notes: Tree, leaves needle like
Dioecious, ♂ flowers in
axillary clusters. Yellowish
♀ flowers large solitary
axillary or 1-2
Collector: KAVITHA-S

SKBH
No. 433

18/6/17 VERIFIED

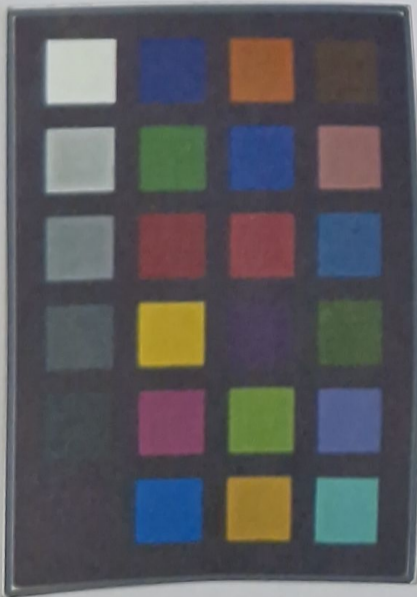

SKCG
359

ax

Date 8/9/14 VERIFIED

SREE KRISHNA COLLEGE, GURUVAYUR
P.G. DEPARTMENT OF BOTANY
HERBARIUM
Coll. No: 359 Date: 1-10-2013
Bot. Name: Casuarina equisetifolia L.
Family: Casuarinaceae
Locality: SKC campus
Local Name: Kattadi
Altitude: ± 60 M
Habitat: Cultivated
Notes: leaf needle like, Male flower in
terminal spike, female flower
axillary spike
Collector: SANIL M'S



SKBH
No. 1205

SREE KRISHNA COLLEGE, GURUVAYUR
P.G. DEPARTMENT OF BOTANY
FIELD NOTE

No. 1205 Date 13-2-2011
Name CASUARINA EQUSETIFOLIA
Family CASUARINACEAE
Locality SREE KRISHNA COLLEGE CAMPUS
Local Name KATTADI
Altitude Co. No.
Habitat OPEN AREA
Notes leaves reduced to scales, bark brown
Past growing erect trees. Internode with
straw-like grooves as many as the leaves. Flowers
unisexual.
Collector SATHA P CHANDRAN



SKBH
No. 447

SREE KRISHNA COLLEGE, GURUVAYUR
P.G. DEPARTMENT OF BOTANY
FIELD NOTE

No. Date.....
 Name... *Casuarina equisetifolia*
 Family... *Casuarinaceae*
 Locality.....
 Local Name.....
 Altitude.....
 Habitat.....
 Notes.....
 Collector... *Hannath-P-m*

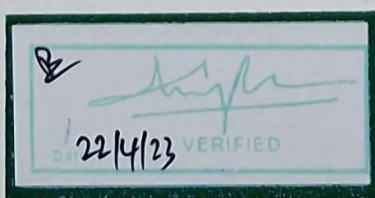
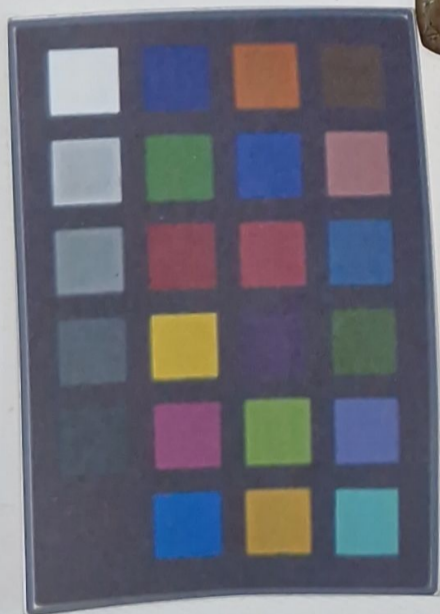

SKCG

77

SREE KRISHNA COLLEGE, GURUVAYUR
P.G. DEPARTMENT OF BOTANY
HERBARIUM

Coll. No : 77 Date 22.01.2020.

Bot. Name : Chorcinia gummi-gutta (L.)
Robs.

Family : Clusiaceae.

Locality : Thachanattukosra (KMK)

Local Name : Kudampali.

Habitat : Sacred groves

Notes : Evergreen trees, Exudation
pale yellow, sticky, Flowers poly-
gamodioecious, yellowish white.
Fruit a berry.

Collector : Praveenkumar K New .

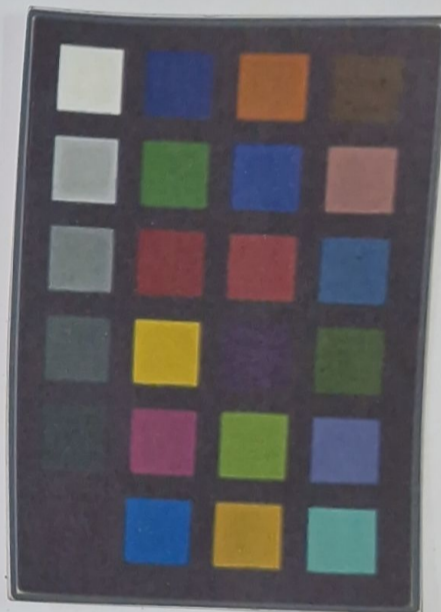

175
SKCG

**SREE KRISHNA COLLEGE, GURUVAYUR
P.G. DEPARTMENT OF BOTANY
HERBARIUM**

Coll. No: 175 Date: 18/2/2021

Bot. Name: *Garcinia cambogia* (Gaertn.) Desr.

Family: Clusiaceae

Locality: Brahmakulam

Local Name: Kudapuli

Altitude: ± 20mtrs

Habitat: Planted

Notes: Small or medium-sized trees, 7-10m, branches drooping. Leaves elliptic-oblong, apex acute-obtuse, base cuneate. Staminate flowers in fascicles on leafy or leafless woods. Pistillate flowers solitary.

Collector: Manjulakshmi Menon M.

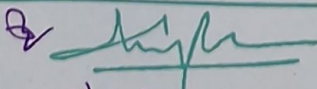
Date: 23/3/21 VERIFIED



SREE KRISHNA COLLEGE, GURUVAYUR
P.G. DEPARTMENT OF BOTANY
HERBARIUM

Coll. No: 144 Date: 25/2/2021

Bot. Name: *Garcinia cambogia* (Gaertn.) Pers.

Family: Clusiaceae

Locality: Ariyannur

Local Name: kudapuli

Altitude: ± 40 mtrs

Habitat: planted

Notes: small or medium sized, branches
drooping. Leaves elliptic oblong, apex-acute
obtuse, base cuneate. Staminate flowers
in fascicles on leafy or leafless woods

Collector: HARITHA D.S

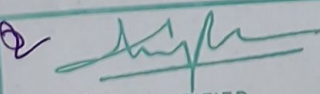
Date: 29/3/21 VERIFIED

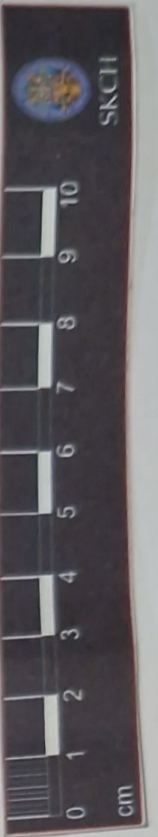

SKCG
250

SREE KRISHNA COLLEGE, GURUVAYUR
P.G. DEPARTMENT OF BOTANY
HERBARIUM

Coll. No.: 250 Date: 10-2-2014
Bot. Name: *Garcinia cambogia* (Gaertn.)
Family: Clusiaceae
Locality: Vellarakkad
Local Name: Kudampuli
Altitude: ± 80 m
Habitat: Evergreen forest, commonly cultivated
Notes: Small trees, leaves elliptic, lanceolate, shiny. Flowers polygamodicaeus, four merous, yellow, stamens upto 20, staminodes also present.
Collector: Haripriya.P

28/3/14 VERIFIED

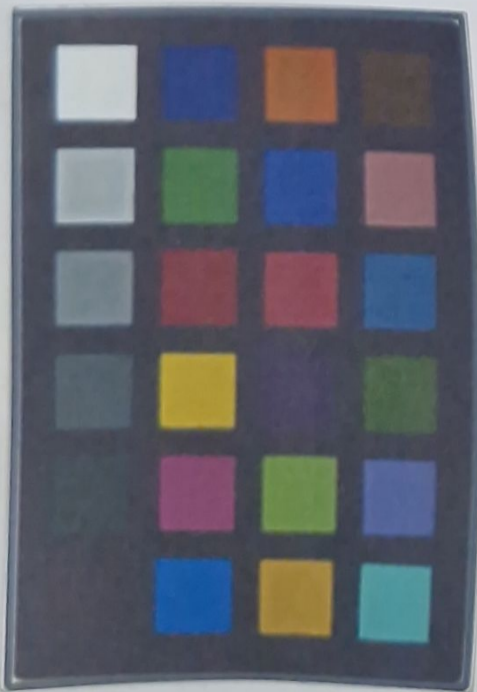

SKBH
NO: 1265

SREE KRISHNA COLLEGE, GURUVAYUR
P.G. DEPARTMENT OF BOTANY

FIELD NOTE

No. 1265 Date 1.3.2012

Name *Mesua ferrea* L.

Family *Clusiaceae*

Locality *Calicut University*

Local Name *Nangu*

Altitude *60 ms*

Habitat *Energreen forest*

Notes *Trees, Flowers white, sweet
scented, Solitary or in pairs
at axils, white*

Collector *Aswathi P*



SKBH
No. 449

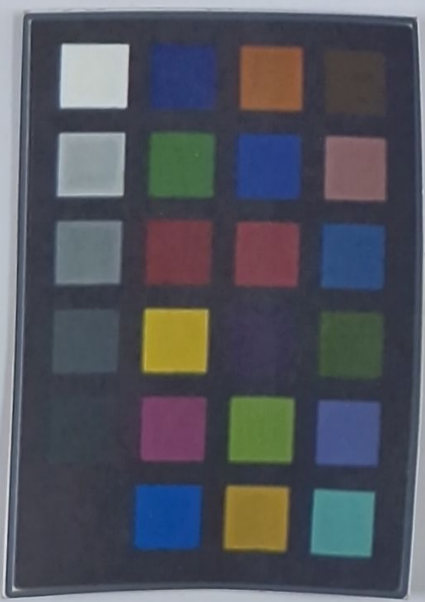

SREE KRISHNA COLLEGE (SKC)
HERBARIUM
Research Centre and P. G. Dept. of Botany
Guruvayur, Kerala-680 102

Coll. No: 449 Date: 23/10/17
 Family: Clusiaceae
 Botanical Name: Calophyllum inophyllum L.
 Local Name: Punna
 Locality: Ariyannur
 Altitude: 60m
 Habitat: Planted
 Notes: Trees. Leaves broadly elliptic
 oblong. Flowers 5-12 in axillary
 racemes. Polygamous, white,
 fragrant. Sepals 4, petals 4,
 stamens numerous.
 Collector: KAVITHA S.

D. K. 16/16 VERIFIED



SKBH
No. 407

SREE KRISHNA COLLEGE, GURUVAYUR
P.G. DEPARTMENT OF BOTANY
FIELD NOTE

No. 407 Date 3/6/2011
Name CALOPHYLLUM INOPHYLLUM Linn
Family GUTTIFERAE
Locality PADUKADU
Local Name PUNNA
Altitude
Habitat TROPICAL
Notes Tree, opposite leaves with very
close numerous parallel nerves at
right angles with the midrib. Flowers
polygamous axillary racemes
Collector SELIN SUNNY



SKBH
No. 676

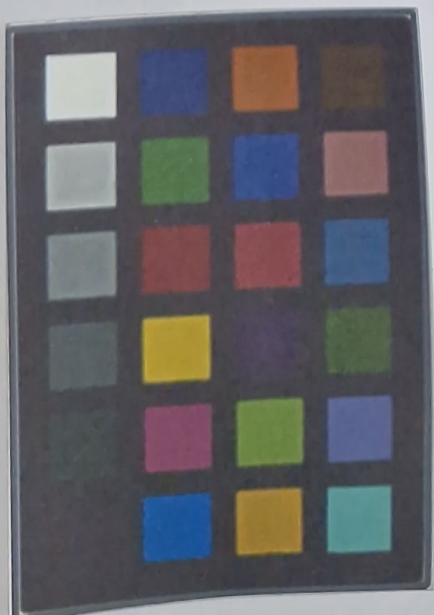

SREE KRISHNA COLLEGE, GURUVAYUR
P.G. DEPARTMENT OF BOTANY
FIELD NOTE

No. Date.....
 Name *Acacia sumatrana*
 Family *Leguminosae*
 Locality.....
 Local Name.....
 Altitude.....
 Habitat.....
 Notes *Tree, simple & opposite leaf, flowers are terminal.*
 Collector *Sujana M.N.*

7/12/20



SKBH
No. 155

SREE KRISHNA COLLEGE (SKC)
HERBARIUM
Research Centre and P. G. Dept. of Botany
Guruvayur, Kerala-680 102

Coll. No.: 155 Date: 20/2/18
Family: Clusiaceae
Botanical Name: *Garcinia gummi-gutta* (L.) Robs
Local Name: Kodam puli
Locality: Ferroke
Altitude: 30 m
Habitat: Cultivated
Notes: Trees, leaves, simple, opposite, decussate, elliptic, lanceolate, flowers poly-gamo dioecious, yellowish white sepals 4, petals 4, stamens numerous
Collector: Anantha M

18/6/16
VERIFIED



SREE KRISHNA COLLEGE, GURUVAYUR
P.G. DEPARTMENT OF BOTANY

FIELD NOTE

No. 213 Date 16/12/2012
Name *Poeciloneuron indicum* Bedd
Family *clusiaceae*
Locality Siruvani
Local Name Bootham Kalli
Altitude 690m
Habitat semi evergreen forest
Notes Trees. Flowers white in
axillary
Collector Nimisha K. J

SKBH
No. 213

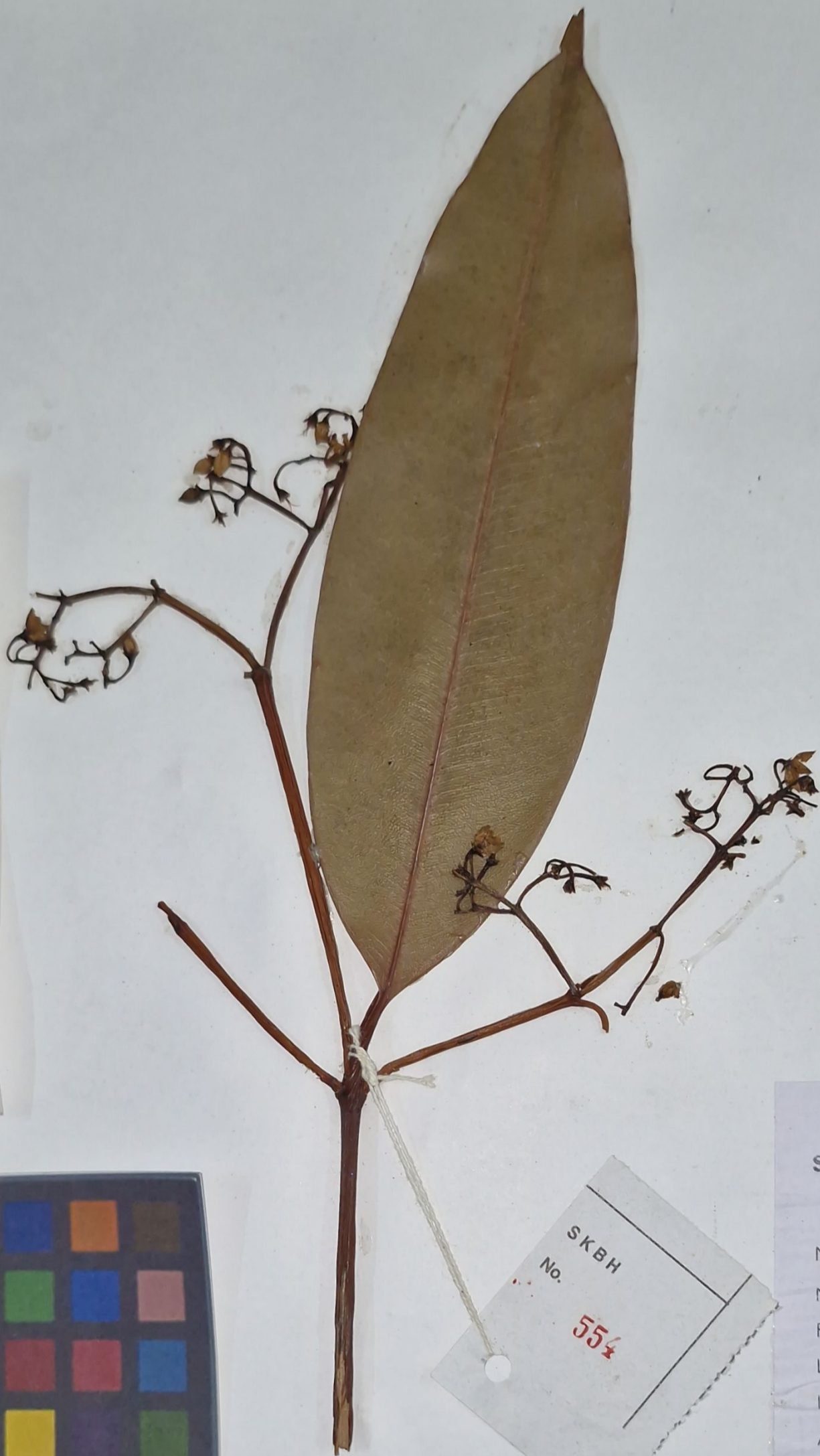

SREE KRISHNA COLLEGE, GURUVAYUR
P.G. DEPARTMENT OF BOTANY

FIELD NOTE

No. 554 Date 20/10/2011
Name *Poeciloneuron indicum* Bedd.
Family Clusiaceae
Locality Siruvani
Local Name Bootham Kalli
Altitude 690 m
Habitat Semi evergreen forest
Notes Trees flowers white
in axillary and terminal
panicles
Collector MUHSEENA.T.M.

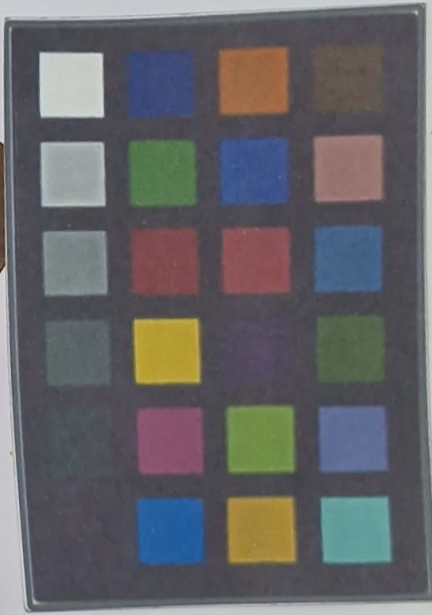

SKCG
401

SREE KRISHNA COLLEGE, GURUVAYUR
P.G. DEPARTMENT OF BOTANY
HERBARIUM

Coll. No.: 401 Date: 24-8-2013
Bot. Name: Calophyllum decipens Wt.
Family: Clusiaceae
Locality:
Local Name: Mangapinna
Altitude: ± 40
Habitat: Sacred groves
Notes: Leaves simple opposite,
Flowers white, axillary panicles
Fruit Drupe, yellowish brown

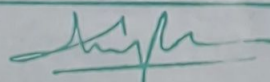
Date 31/3/14 VERIFIED

Collector: Soumya Gopinath-ks

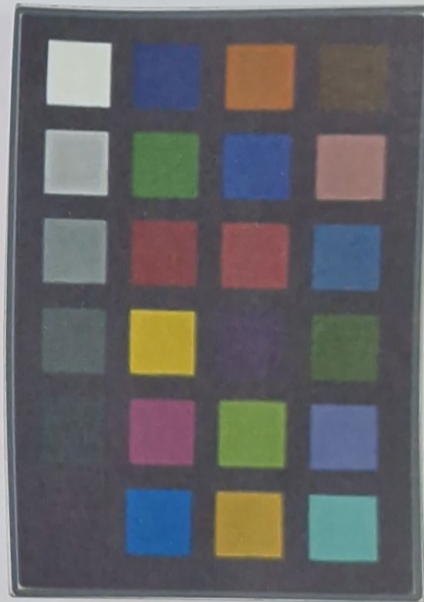

SKCG
574

SREE KRISHNA COLLEGE, GURUVAYUR
P.G. DEPARTMENT OF BOTANY
HERBARIUM

Coll. No: 574 Date: 1-10-13

Bot. Name: *Carphylum decipiens* Wight

Family: Clusiaceae

Locality: Vandanam

Local Name: Maniapanna

Altitude: ± 40m

Habitat: Sacred grooves

Notes: Tree, leaves opposite, decussate,

flowers bisexual, white, in axillary

panicles, stamens numerous

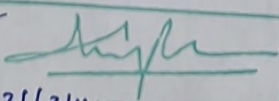
Date: 31/3/14 VERIFIED

Collector: SRUTHY K.G.

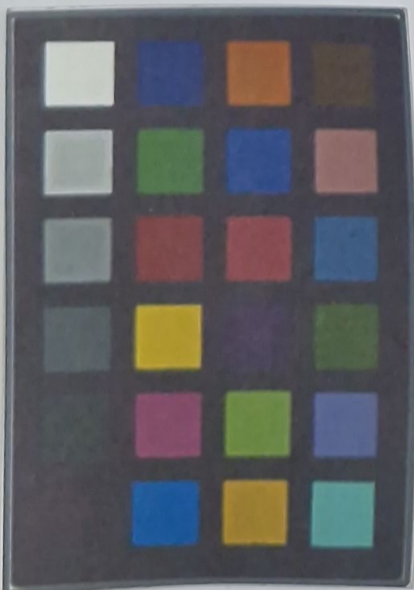
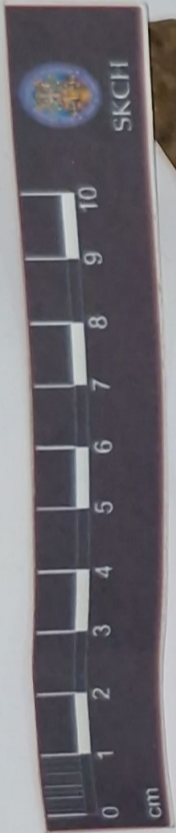

SKCG
86

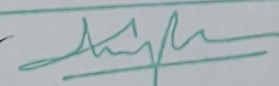
Date: 16/3/16 VERIFIED

SREE KRISHNA COLLEGE, GURUVAYUR
P.G. DEPARTMENT OF BOTANY
HERBARIUM

Coll. No.: 86 Date: 10-11-2015
Bot. Name: *Garcinia mangostana* L.
Family: Clusiaceae
Locality: Perakom
Local Name: 'mangostana'
Altitude: 80m
Habitat: Cultivated
Notes: Press. leaves simple opposite de-
cussate. Exstipulate. Elliptic. Oblong.
Coriaceous. flowers Polygamostrobilous.
in 3-9 terminal fascicles.
Collector: Ananthalakshmi. K.P.

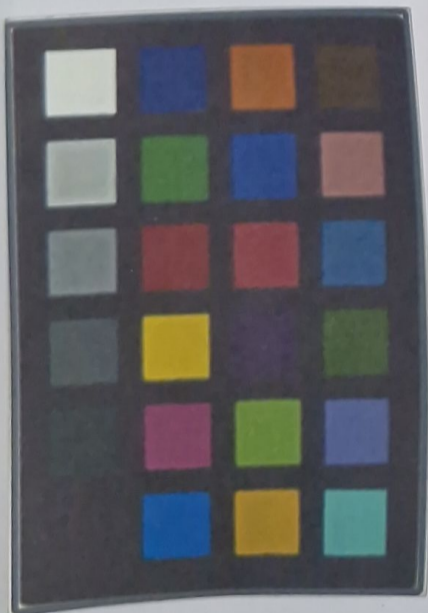

✓
Date: 16/3/16 VERIFIED



SKCG
297

SREE KRISHNA COLLEGE, GURUVAYUR
P.G. DEPARTMENT OF BOTANY
HERBARIUM

Coll. No. 297 Date: 7/11/15
 Bot. Name: *Carcinia mangostana* L.
 Family: Clusiaceae
 Locality: Thon'ssu
 Local Name: Mangustan
 Altitude: 200m
 Habitat: cultivated

Notes: Trees, leaves simple, opposite, exstipulate, simple, oblong, coriaceous, polygamo dioecious, 3-9 perianth fascicle flowers, stamens numerous.

Collector: Najla M.