



SREE KRISHNA COLLEGE, GURUVAYUR  
P.G. DEPARTMENT OF BOTANY  
HERBARIUM

Coll. No : 98 Date 12.02.2021

Bot. Name : Terminalia bellirica (Craetm)  
Roxb.

Family : Combretaceae

Locality : Chalavara (PKM), Palakkad.

Local Name : Thanni.

Habitat : Sacred groves

Notes : Deciduous large trees.

Flowers bisexual, greenish yellow. in axillary spikes. Petals absent. Fruit a drupe.

Collector : Praveenkumar K Nair





SKCG

137

SREE KRISHNA COLLEGE, GURUVAYUR  
P.G. DEPARTMENT OF BOTANY  
HERBARIUM

Coll. No : 137 Date 16.02.2021

Bot. Name : Terminalia catappa L.

Family : Combretaceae.

Locality : Thachanattukara (MMT)

Local Name : Badam Masam.

Habitat : Sacred groves

Notes : Trees, Flowers polygamo-  
us, sessile, white or yellowish  
green in axillary, rusty pube-  
scant rachises.

Collector : Praveenkumar K New

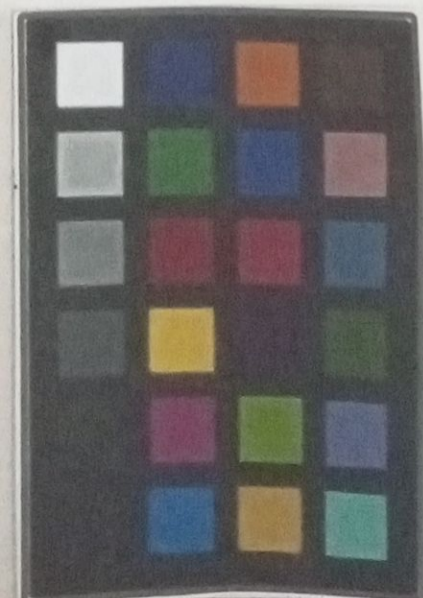
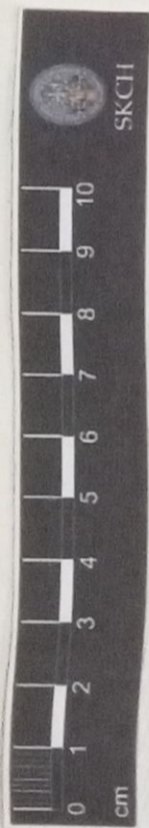





SKCG

336

SREE KRISHNA COLLEGE, GURUVAYUR  
P.G. DEPARTMENT OF BOTANY  
HERBARIUM

Coll. No : 336 Date 21.05.2021

Bot. Name : Combretum albidum C. Don

Family : Combretaceae

Locality : Chalisseery (TKK)

Local Name : Nanjakodi

Habitat : Sacred groves

Notes : Lianas, spikes compound,  
axillary, flowers polygamodice  
cious, yellow, Petals oblong, Fruit  
4 winged, red.

Collector : Praveenkumar K New

12/05/2021





SKCG

308



SREE KRISHNA COLLEGE, GURUVAYUR  
P.G. DEPARTMENT OF BOTANY  
HERBARIUM

Coll. No : 308 Date : 05.01.2022

Bot. Name : Terminalia paniculata Roth.

Family : Combretaceae.

Locality : Thenchandukozha (TCK, PDC)

Local Name : Masathu.

Habitat : Sacred groves

Notes : Deciduous large trees.

Flowers bisexual, white,  
sessile in axillary & terminal  
panicles. Fruit a drupe.

Collector : Praveenkumar K NEW





SREE KRISHNA COLLEGE, GURUVAYUR  
P.G. DEPARTMENT OF BOTANY  
HERBARIUM

Coll. No : 15 Date 17.05.2020

Bot. Name : Crotonia floribunda Roxb.

Family : Combretaceae.

Locality : Thachanattukara (TBK)

Local Name : Pullanni

Habitat : Sacred groves

Notes : Scandent shrubs. Flowers  
in dense axillary racemes.

Crowded in panicles. Cream  
coloured. Petals absent.

Collector : Praveenkumar K

NEW

26/5/2023





SKCG

106

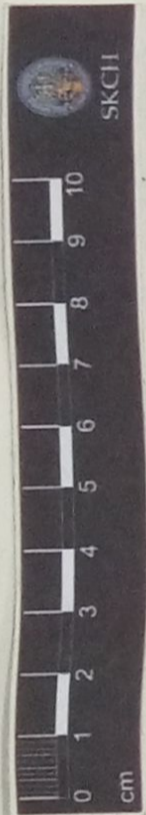

SREE KRISHNA COLLEGE, GURUVAYUR  
P.G. DEPARTMENT OF BOTANY  
HERBARIUM

Coll. No : 106 Date 12.02.2022

Bot. Name : Combæetum indicum (L.)  
De Philipps.

Family : Corobæetaceae.

Locality : Thulhanattukora (ANK)

Local Name : Kulamorinji.

Habitat : Sacred groves

Notes : Woody climbers, Spikes  
terminal. Flowers fragrant.  
Petals obtuse, white turning  
deep red at maturity.

Collector : Praveenkumar K

NEW

27/4/23



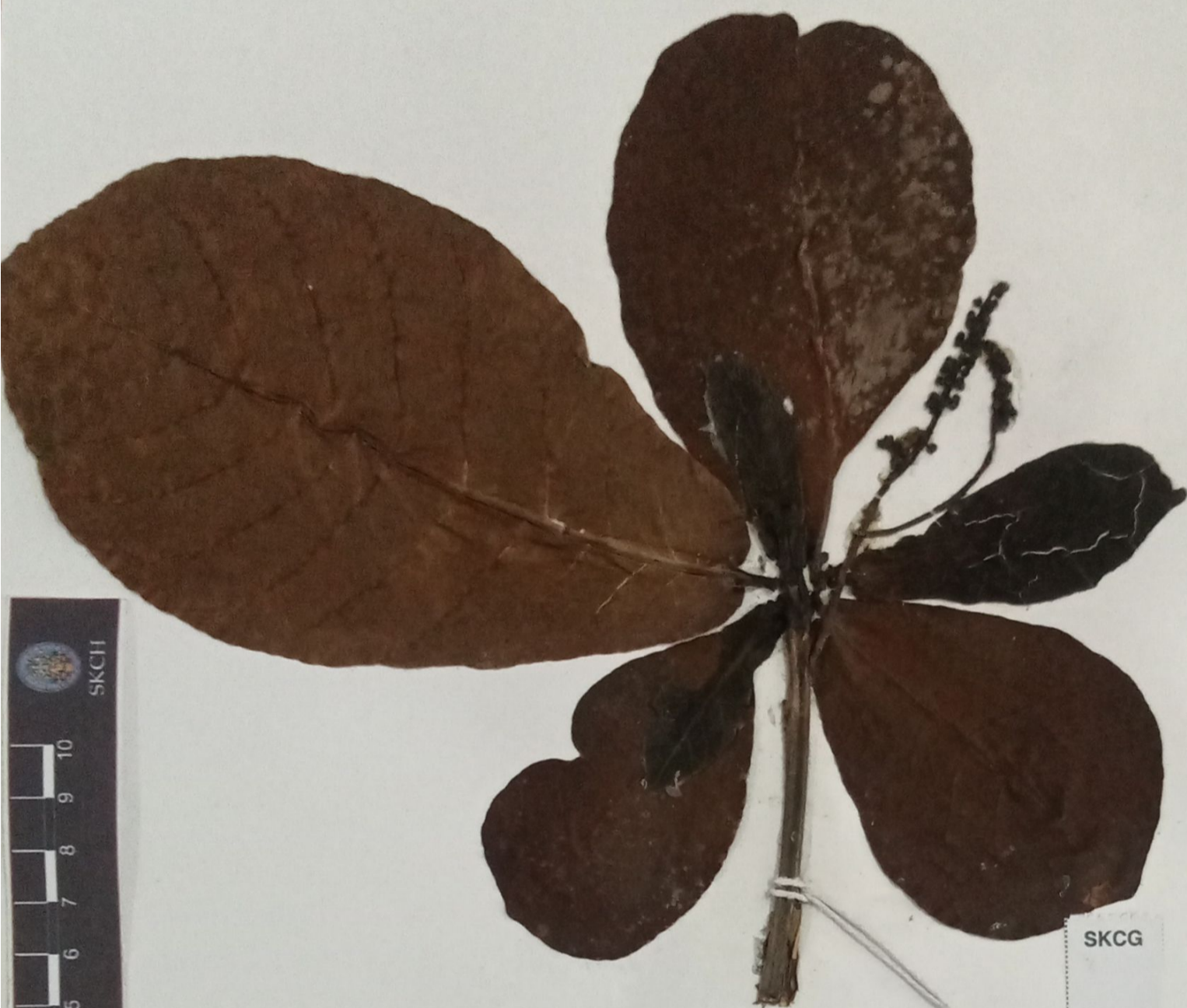

SKCG

31

SREE KRISHNA COLLEGE, GURUVAYUR  
P.G. DEPARTMENT OF BOTANY  
HERBARIUM

Coll. No.: 31 Date: 15/2/2019

Bot. Name: Terminalia catappa L.

Family: Combretaceae

Locality: college campus

Local Name: Adamaram, Badam, Kadappa, Kollakuru, Nattu-badam,  
Oodal, Talintanna, Thalli-thunga.

Altitude: ± 60 m

Habitat: cultivated

Notes: Tree. Leaves simple, alternate, clustered at the tip of the branchlets; lamina obovate, base cuneate, acute or attenuate, apex round, obtuse, retuse or apiculate, margin entire. Flowers polygamous, white or yellowish green in anthesis; simple, calyx 3-5, petals absent, stamens 10. Fruit a drupe.

Collector: Najiya.T.K.





No. 023

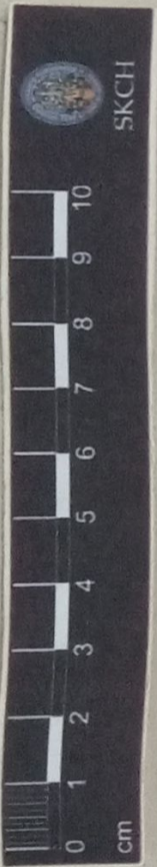

**HERBARIUM**

**Sree Krishna College  
Guruvayoor.**

Name of plant : *Calycopteris floribunda*  
Lam  
Family : Combricaceae  
Locality : Hostel campus  
Date : 4-7-95

COLLECTED BY : Suresh Babu T



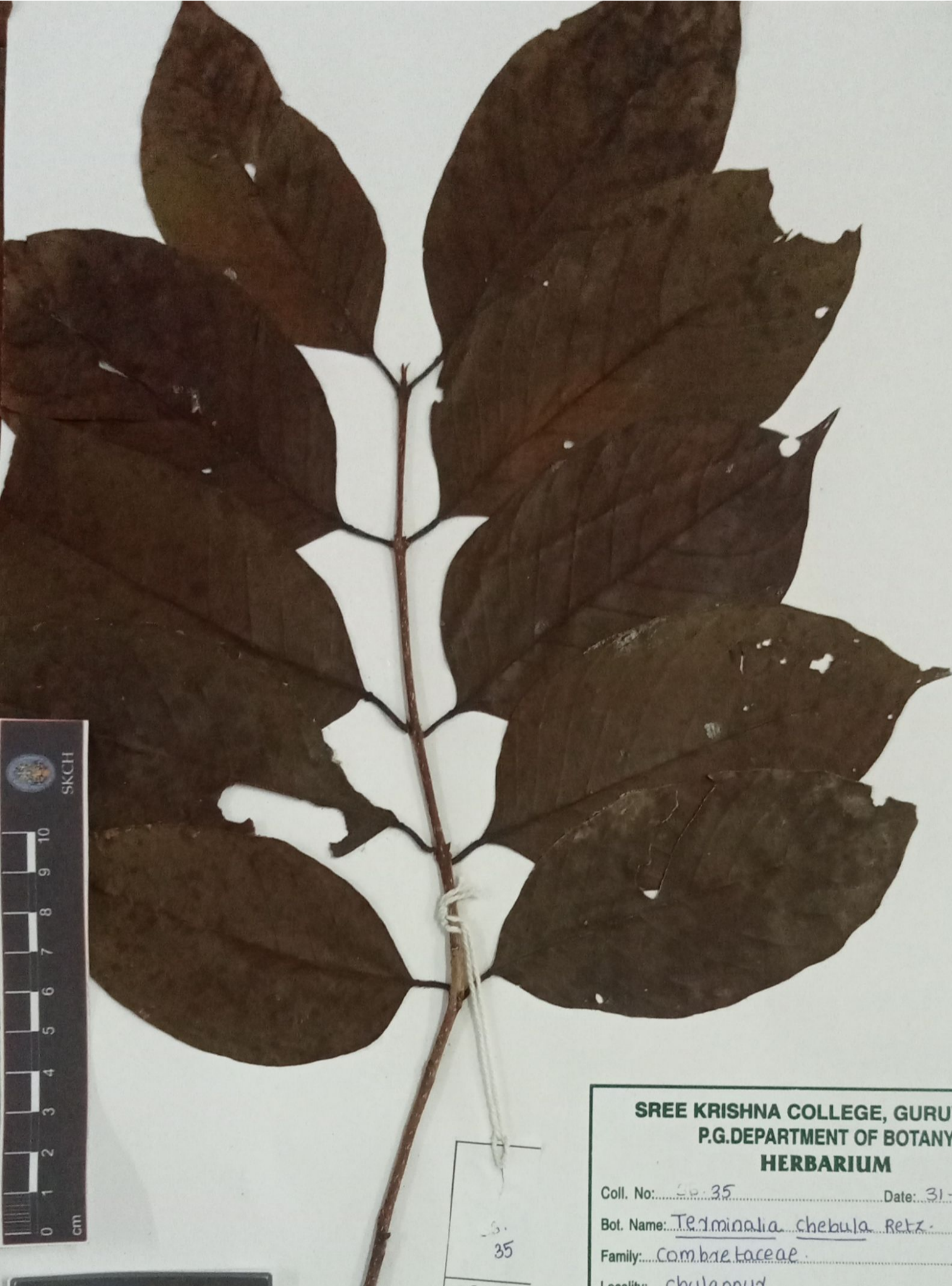

S.  
35  
E:OM

**SREE KRISHNA COLLEGE, GURUVAYUR  
P.G. DEPARTMENT OF BOTANY  
HERBARIUM**

Coll. No: Sp. 35 Date: 31-05-2018

Bot. Name: Terminalia chebula Retz.

Family: Combretaceae

Locality: chulannur

Local Name: kadukka

Altitude: 86m

Habitat: Planted

Notes: Tree, Bark thick, surface dark brown to black, Fissures shallow, young shoots densely pubescent, glabrous, leaves simple, opposite, exstipulate, Petiole 1-2 cm long, stout, Pubescent, lamina ovate, elliptic, base round, apex acute, margin entire, Flower white in terminal spike.

Collector: Dhanya K. K.



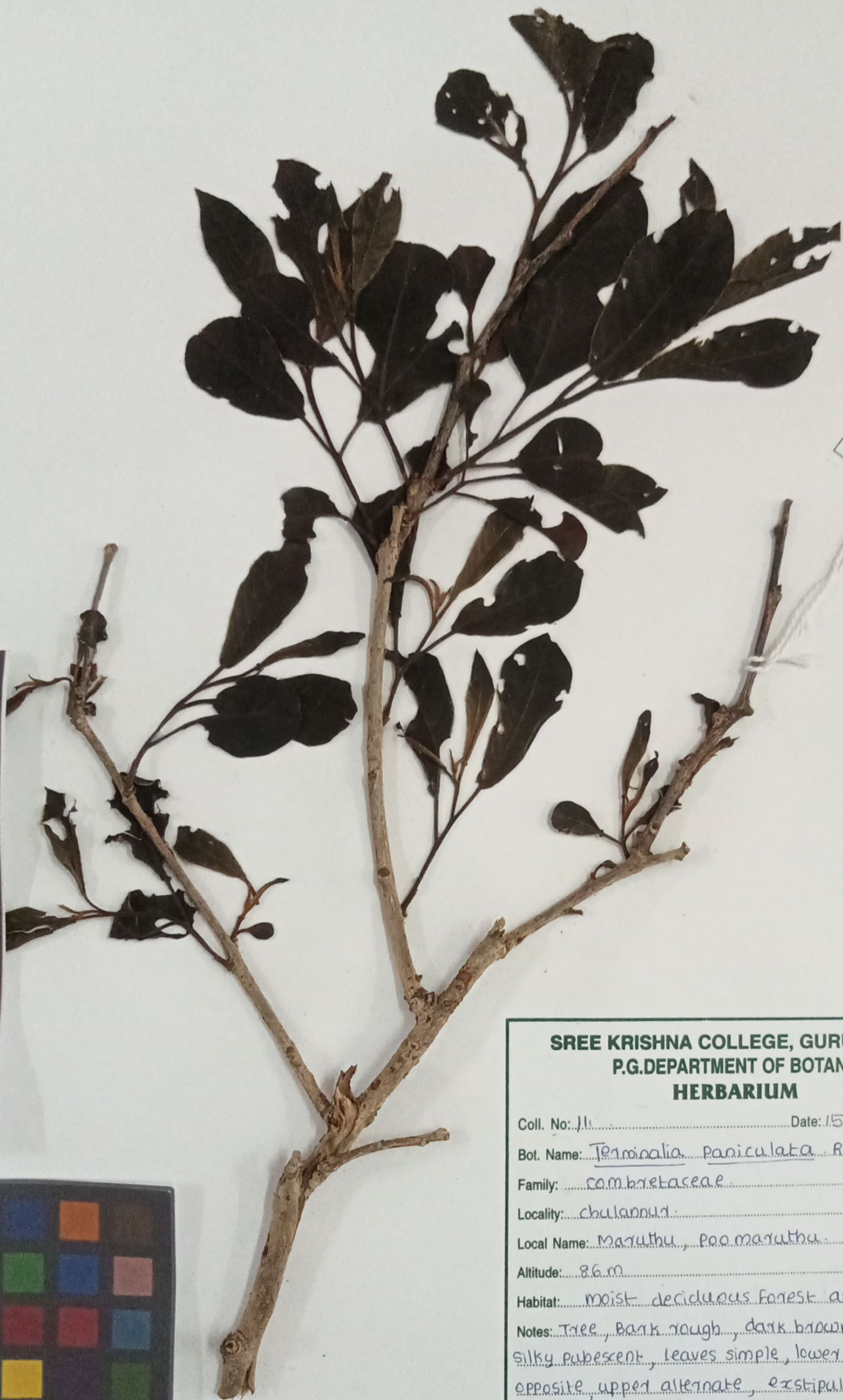

No: 3  
118

**SREE KRISHNA COLLEGE, GURUVAYUR  
P.G.DEPARTMENT OF BOTANY  
HERBARIUM**

Coll. No: 111 Date: 15-05-2018

Bot. Name: Terminalia paniculata Roth

Family: Combretaceae

Locality: Chulannur

Local Name: Maruthu, Poo maruthu

Altitude: 8.6 m

Habitat: moist deciduous forest and plains

Notes: Tree, Bark rough, dark brown, young part  
silky pubescent, leaves simple, lower leaves sub-  
opposite, upper alternate, exstipulate, petiole  
long, glabrous, lamina elliptic, flowers bisexual  
white sessile, axillary and terminal panicle,  
pubescent, cream coloured, stamens-10, fruit  
drupe

Collector: Dhanya K.K.







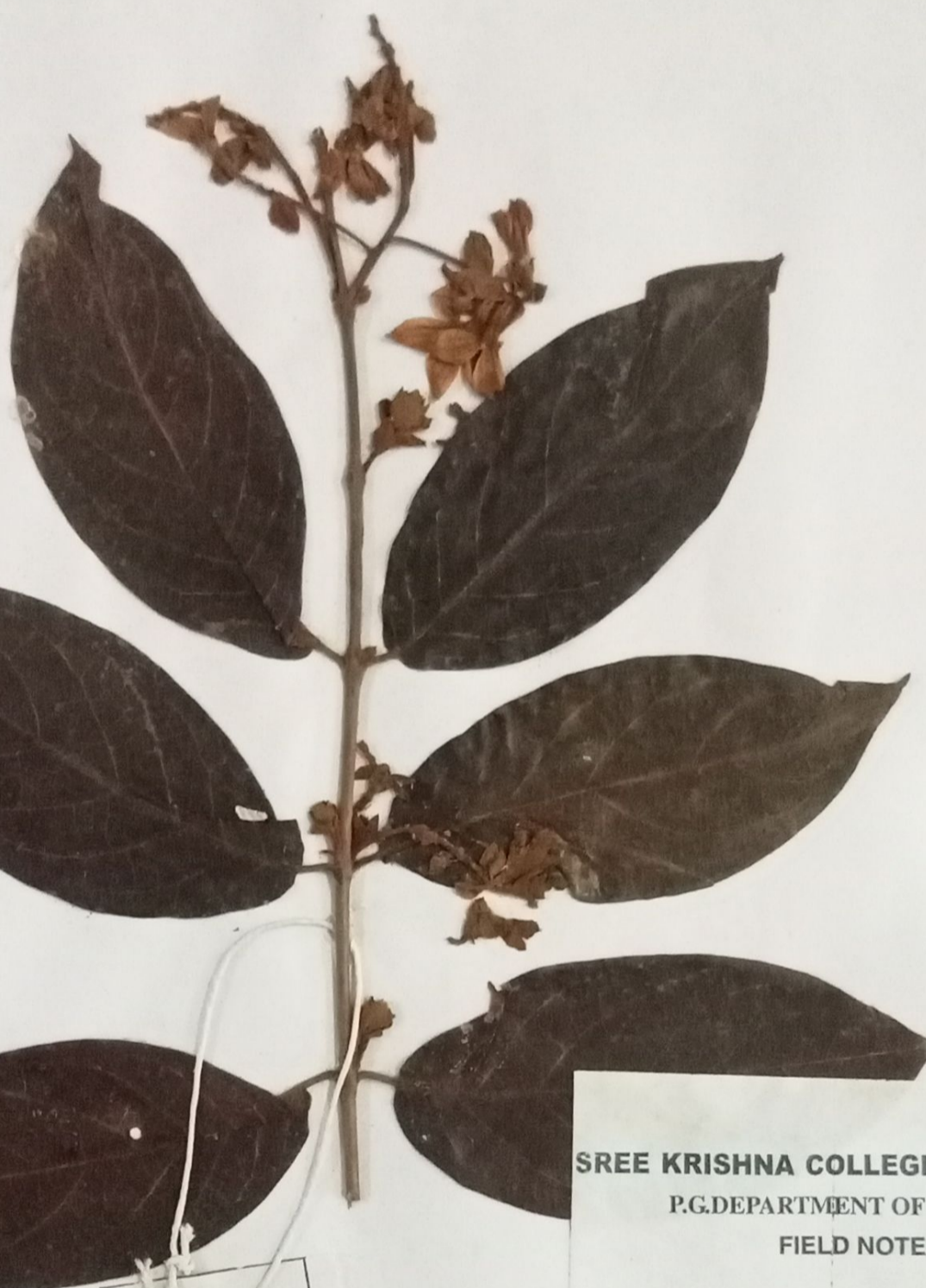
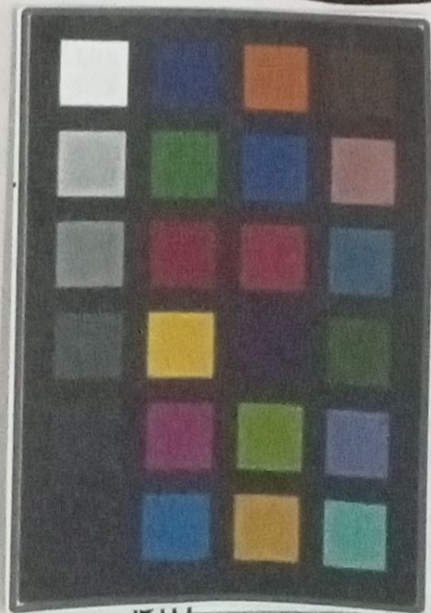
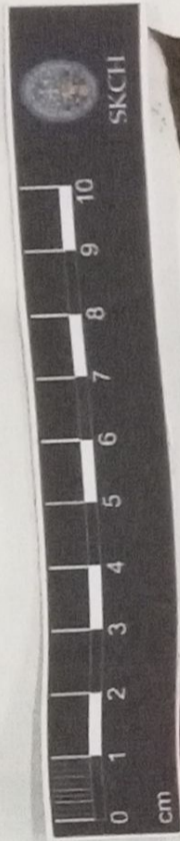

SKBH  
No. 52

**SREE KRISHNA COLLEGE, GURUVAYUR**  
**P.G. DEPARTMENT OF BOTANY**  
**FIELD NOTE**

No. 52 Date 25/1/2011  
Name *Calycopteris floribunda*  
Family Combretaceae  
Locality Sree Krishna college campus.  
Local Name Pullani  
Altitude .....  
Habitat .....  
Notes climbing shrub. leaves elliptic lanceolate. Flowers greenish white in axillary and terminal panicle.  
Collector maneesh moham.m.