

SKCG

17



27/4/2023

SREE KRISHNA COLLEGE, GURUVAYUR
P.G. DEPARTMENT OF BOTANY
HERBARIUM

Coll. No : 17 Date 20.05.2020

Bot. Name : Commelina clavata C.B.
Clorke.

Family : Commelinaceae

Locality : Vellinezhy (TKK)

Local Name : Kaina

Habitat : Sacred groves

Notes : Herbs, Leaves lanceolate,
with sheathing base, Cymes axi-
illary, Petals obovate, hairy,
blue coloured.

Collector : Praveenkumar K New



SKCG

342

SREE KRISHNA COLLEGE, GURUVAYUR
P.G. DEPARTMENT OF BOTANY
HERBARIUM

Coll. No : 342 Date 28.06.2021

Bot. Name : Cyanotis cristata (L.) D. Don.

Family : Commelinaceae

Locality : Kannadi (KVP), Palakkad.

Local Name :

Habitat : Sacred groves

Notes : Fleshy robust herbs. Cymes
terminal, recurved, solitary.
Flowers pale blue to purple.

Collector : Praveenkumar K New.

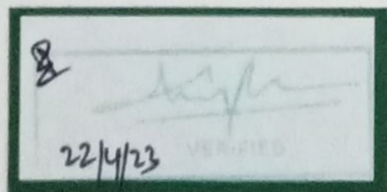

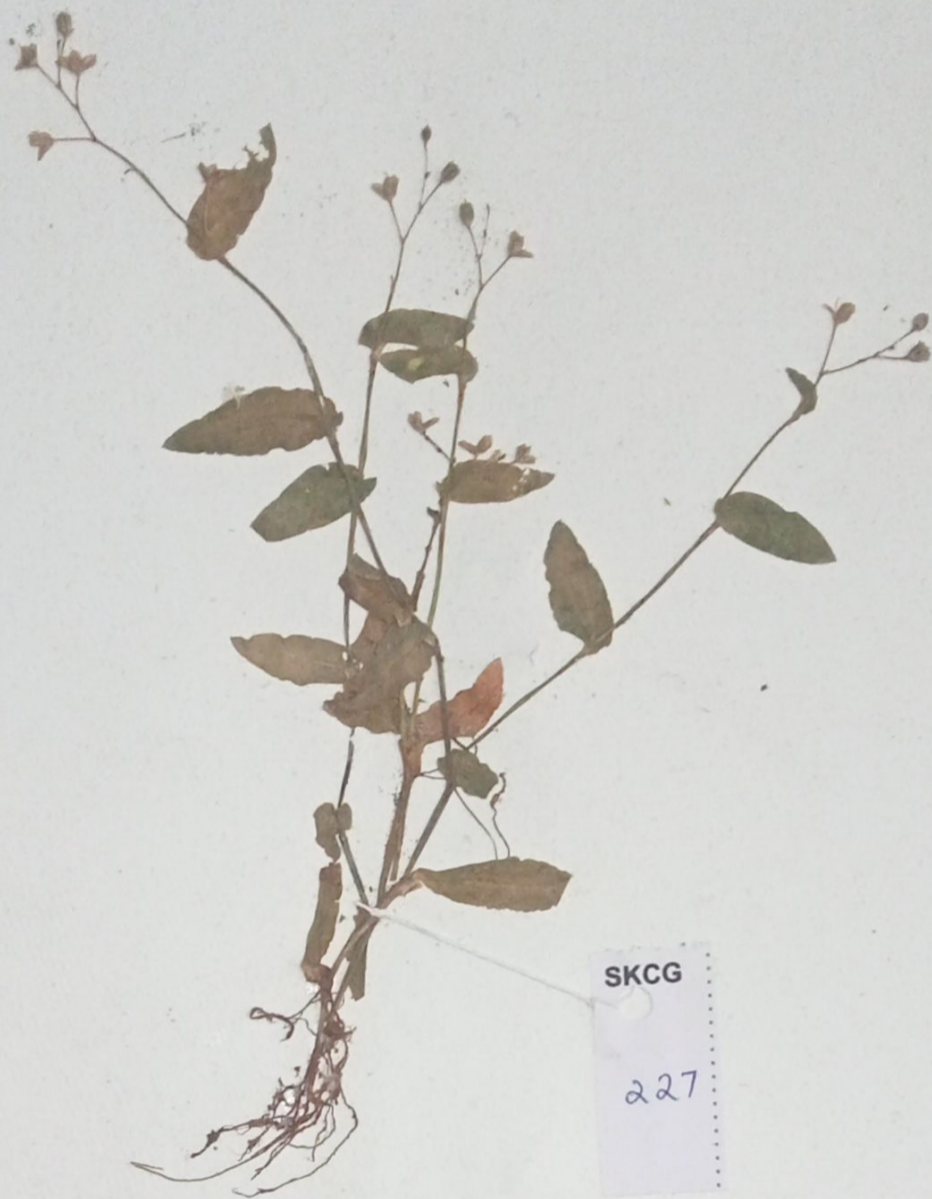

to be verified

26/05/2023

SREE KRISHNA COLLEGE, GURUVAYUR
P.G. DEPARTMENT OF BOTANY
HERBARIUM

Coll. No : 227 Date 22.04.2021
Bot. Name : Muzdonna spirata (L.)
Broueck.
Family : Commelinaceae
Locality : Thachanattukora (PCC)
Local Name :
Habitat : Sacred groves
Notes : Erect or diffuse herbs with
fibrous roots. Flowers in few
flowered terminal and axillary
panicles. Petals bluish or violet
Collector : Praveenkumar K New

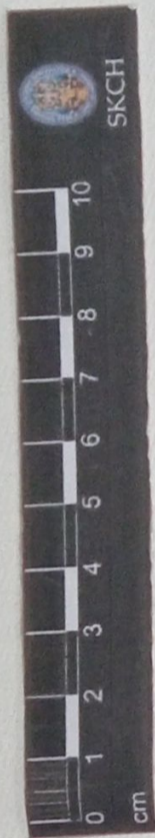

26/05/2023



SKCG

74

SREE KRISHNA COLLEGE, GURUVAYUR
P.G. DEPARTMENT OF BOTANY
HERBARIUM

Coll. No : 74 Date 23.01.2020.

Bot. Name : Murdannia pauciflora
(Wight) Boeck.

Family : Commelinaceae.

Locality : Muthuthala (SCM), Palakkad

Local Name :

Habitat : Sacred groves

Notes : Decumbent Spreading herbs.
rooting at lower nodes. Flowers
axillary and terminal cymes. Pet-
als brownish yellow.

Collector : Praveenkumar K. New.

27/2/2020

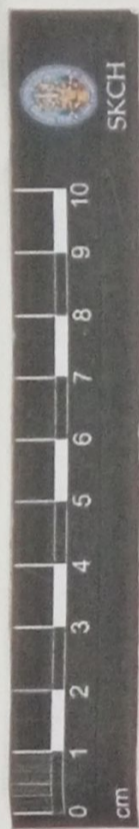

SKBH
No. 264



SREE KRISHNA COLLEGE (SKC)
HERBARIUM
Research Centre and P. G. Dept. of Botany
Guruvayur, Kerala-680 102

Coll. No.: 264 Date: 10/10/17
Family: Commelinaceae
Botanical Name: *Murdannia semiteres* (Dals.)
Local Name: Sant.
Locality: SKC Campus
Altitude: 60 mtrs
Habitat: Laterite soil, pines
Notes: Erect tufted herbs. Leaves
linear, filiform. Flowers bluish in
terminal panicles.
Collector: Anasree.P.S

13/6/11
HERBARIUM

No: 2
261

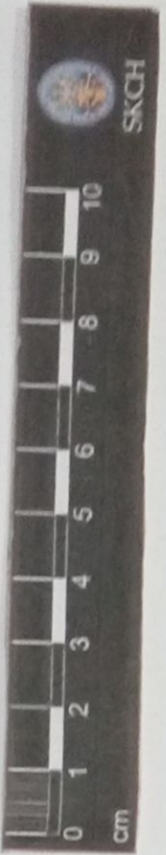

**SREE KRISHNA COLLEGE, GURUVAYUR
P.G.DEPARTMENT OF BOTANY
HERBARIUM**

Coll. No: 261. Date: 23/9/19.

Bot. Name: *Commelina hirsuta* L.

Family: Commelinaceae.

Locality: Ariyannur.

Local Name:

Altitude: ± 11 m.

Habitat: waste lands and open areas in plain

Notes: Leaves are ovate, base rounded or almost flat, tip blunt, velvet hairy. self pollinating purple flowers. Petals are blue, sepals are nearly equal.

Collector: Deepa.M.P.

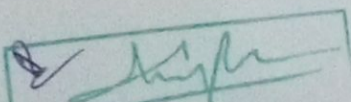
27/1/20 VERIFIED

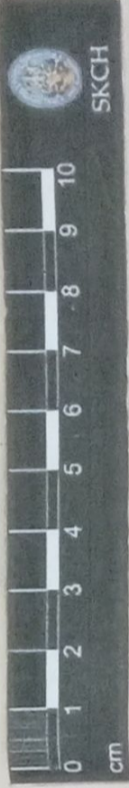

C. No. 600



SREE KRISHNA COLLEGE
GURUVAYUR

HERBARIUM

Name of Plant *COMMALINA HIRSUATA* Clarke
 Family *COMPOSITACEAE*
 Locality *WADY TOGAPALLUR*
 Date *21/11/1988*

COLLECTED BY: SUMATHY P. A.

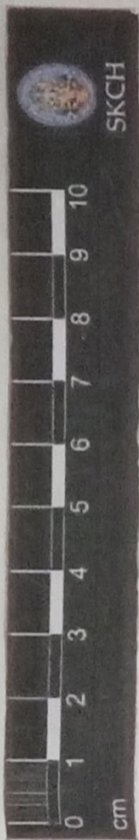

16



**SREE KRISHNA COLLEGE, GURUVAYUR
P.G. DEPARTMENT OF BOTANY
HERBARIUM**

Coll. No: 16 Date: 04-01-2019

Bot. Name: *Tradescantia pallida* (Rose) D. R. Hunt

Family: Commelinaceae

Locality: Arniyannur

Local Name: wandeming Jew

Altitude: ± 40m

Habitat: Cultivated

Notes: It has elongated, pointed leaves, emerged with red or purple and bearing small, sterile three-petalled flowers of white, pink or purple.

Collector: Narendran C.P. Praseetha P.P. Rasmi P.V. & Sridhar

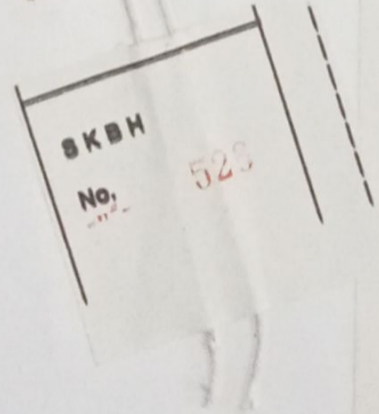
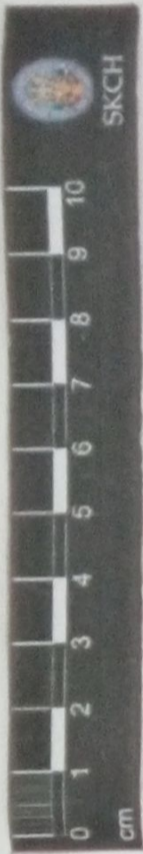

SREE KRISHNA COLLEGE, GURUVAYUR
P.G. DEPARTMENT OF BOTANY
FIELD NOTE

No. _____ Date 5/5/2011

Name Murdannia sp

Family Commelinaceae

Locality Pavarrathy

Local Name _____

Altitude 60M

Habitat Open area

Notes _____

plants herbs. Leaves parallelly

veined with sheathing leaf base

Inflorescence is a terminal raceme

Collector Aradhya P



2

SREE KRISHNA COLLEGE, GURUVAYUR
P.G. DEPARTMENT OF BOTANY
HERBARIUM

Coll. No: 2 Date: 7-9-2018

Bot. Name: *Inaclessartia spathacea* Sw.

Family: Commelinaceae

Locality: Palayur

Local Name: Boalliy

Altitude: ± 40m

Habitat: Cultivated

Notes: It has fleshy rhizome and rosettes of waxy lance shaped leaves. Leaves are dark to metallic green above, with glossy purple under. Sheath green white flowers in boat shaped bract near leaf base.

Collector: Naveetha C.P. Prasanna P.P. Ramee R.V. & Sharada K.

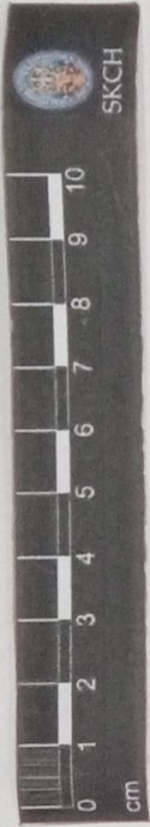

SKBH
No. 441

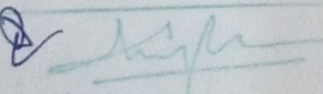
8/6/17 VERIFIED

SREE KRISHNA COLLEGE (SKC)
HERBARIUM
Research Centre and P. G. Dept. of Botany
Guruvayur, Kerala-680 102

Coll. No.: 441 Date: 10/10/17
Family: Commelinaceae
Botanical Name: Commelina benghalensis L.
Local Name: Kanavazha
Locality: 60 m college campus.
Altitude: + 60 m
Habitat: waste lands
Notes: Cleistogamous flowers, leaves
elliptic ovate, sepals subequal
spath, funnel shaped, petals blue
3-stamens, 3-staminoids
Collector: KAVITHA S.

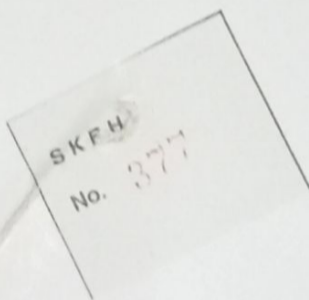
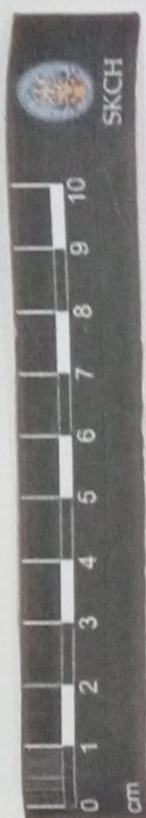

SREE KRISHNA COLLEGE, GURUVAYUR
P.G. DEPARTMENT OF BOTANY
FIELD NOTE

No. 377 Date 9/6/2011
Name *Commelina benghalensis* L.
Family Commelinaceae
Locality Vallachira
Local Name Kanavazha
Altitude 60 M
Habitat Moist areas
Notes Prostrate, pubescent, herbs.
Inflorescence 1-3 flowered cymes.
Flowers blue.
Collector Sreejashmi K.P.



No. 3
SKBH

23/7/18
VERIFIED

SREE KRISHNA COLLEGE (SKC)
HERBARIUM
Research Centre and P. G. Dept. of Botany
Guruvayur, Kerala-680 102

Coll. No: 325 Date: 10/10/17
Family: Commelinaceae
Botanical Name: *Murdania semiteres* (Dolz.) Sand.
Local Name: —
Locality: Skc, Campus
Altitude: ± 50m
Habitat: laterite soil.
Notes: Erect tufted herbs, leaves
linear, filiform, flowers bluish,
in terminal panicle.
Collector: Doushya P.V

3/8/20



SKBH
No. 025

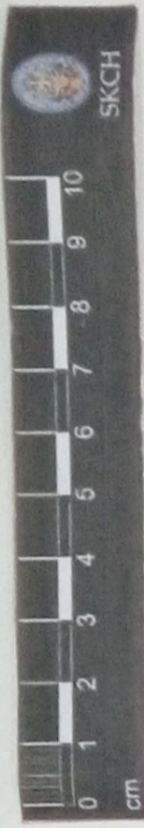

SREE KRISHNA COLLEGE (SKC)
HERBARIUM
Research Centre and P. G. Dept. of Botany
Guruvayur, Kerala-680 102

Coll No. 025 Date: 12/10/17
Family: Commelinaceae
Botanical Name: *Muzdania semiterres* (Dc.)
Local Name: SKC
Locality: SKC Campus
Altitude: 60 m
Habitat: Laterite soil plains
Notes: Erect tufted herbs, leaves
linear, filiform. Flowers bluish
in terminal panicles
Collector: Ajitha Joseph.

2
5/6/18

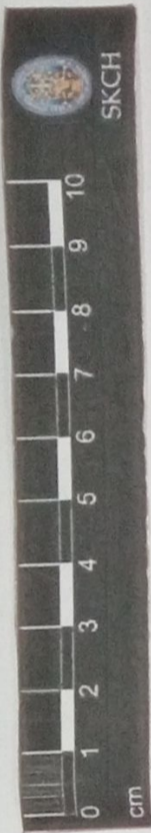

SKCG
09



SREE KRISHNA COLLEGE, GURUVAYUR
P.G. DEPARTMENT OF BOTANY
HERBARIUM

Coll. No : 9 Date: 20-8-15
Bot. Name: Anethum paniculatum wall. ex. donk
Family: Cammelinaceae
Locality: Sree Krishna College
Local Name: _____
Altitude: 60 m
Habitat: Open areas waste lands in plains
Notes: Erect tufted slender herb.
Leaves linear, filiform panicle.
Flowers bluish white in terminal
panicle.
Collector: Amrutha. K.P

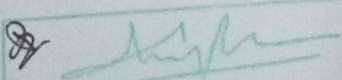
Date 17/3/16 RIFILE

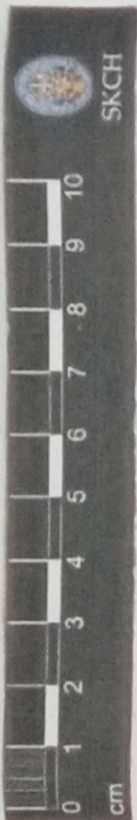

SKBH
 No. 711



SREE KRISHNA COLLEGE (SKC)
 HERBARIUM
 Research Centre and P. G. Dept. of Botany
 Guruvayur, Kerala-680 102

Coll. No. 711 Date 24/8/2014
 Family Commelinaceae
 Botanical Name: Ancilema paniculatum Wall.
 Local Name: -
 Locality: Sree Krishna college
 Altitude: ± 60 m
 Habitat: Moisture areas
 Notes: Herbs with leaves usually alternate, some times all radical, flowers blue in axillary and terminal panicle
 Collector: SREEJA C.S.

[Signature]
 24/8/14 VERIFIED

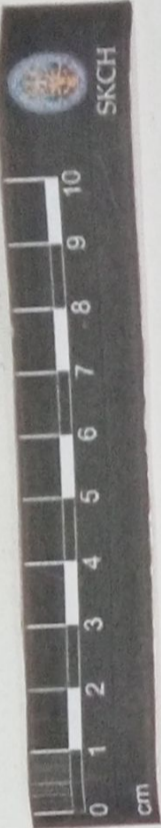

SKBH
No. 026



19/6/18

SREE KRISHNA COLLEGE (SKC)
HERBARIUM
Research Centre and P. G. Dept. of Botany
Guruvayur, Kerala-680 102

Coll. No.: 026 Date: 12/10/17
Family: Commelinaceae
Botanical Name: *Commelina clavata* Clarke
Local Name: kaima
Locality: SKC campus
Altitude: 60 m
Habitat: waste lands, plains
Notes: Herbs, leaves lanceolate,
flowers blue in axillary cymes.
Collector: Agneta Joseph

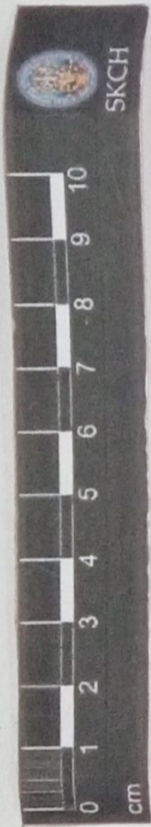

SKCG
560

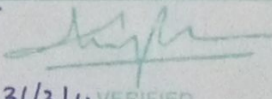
Date 31/3/14 VERIFIED

SREE KRISHNA COLLEGE, GURUVAYUR
P.G. DEPARTMENT OF BOTANY
HERBARIUM

Coll. No.: 560 Date: 29-8-13

Bot. Name: *Commelina diffusa* Bumpf.

Family: Commelinaceae

Locality: Sree Krishna College Campus

Local Name: _____

Altitude: ± 60m

Habitat: waste lands

Notes: Trailing or diffuse herbs, leaves
oblanceolate, sheathed. Flowers
blue, axillary, solitary, 1-2, blue.

Collector: SRUTHY.K.G



SKBH
No. 215

19/6/16 VERIFIED

SREE KRISHNA COLLEGE (SKC)
HERBARIUM
Research Centre and P. G. Dept. of Botany
Guruvayur, Kerala-680 102

Coll. No: 215 Date: 1/11/2017
 Family: Commelinaceae
 Botanical Name: *Commelina diffusa* Burm. f.
 Local Name: Creeping day flower
 Locality: SKC
 Altitude: ± 60m
 Habitat: Open areas, waste lands
 Notes: Diffuse herbs, leaves oblong to lanceolate, flowers blue, stamen and staminodes naked.
 Collector: ANUKRISHNA K

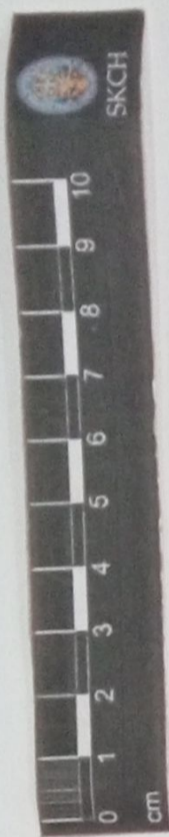

SKCG
032



SREE KRISHNA COLLEGE, GURUVAYUR
P.G. DEPARTMENT OF BOTANY
HERBARIUM

Coll. No: 032 Date: 9/6/2020
Bot. Name: *Commelina diffusa* Burm. f.
Family: Commelinaceae
Locality: Athirapilly
Local Name: Creeping day flower
Altitude: ± 80 mtrs
Habitat: Wastelands in plains
Notes: Trailing diffuse herbs. leaves
oblong lanceolate; sheath ciliate
Flowers blue.
Collector: Anusha Venugopal

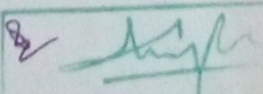
23/3/21. VERIFIED

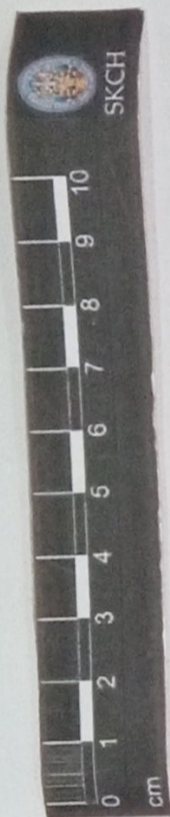

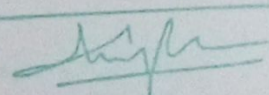

Date 3/3/14 VERIFIED

SKCG

181

SRREE KRISHNA COLLEGE, GURUVAYUR
P.G. DEPARTMENT OF BOTANY
HERBARIUM

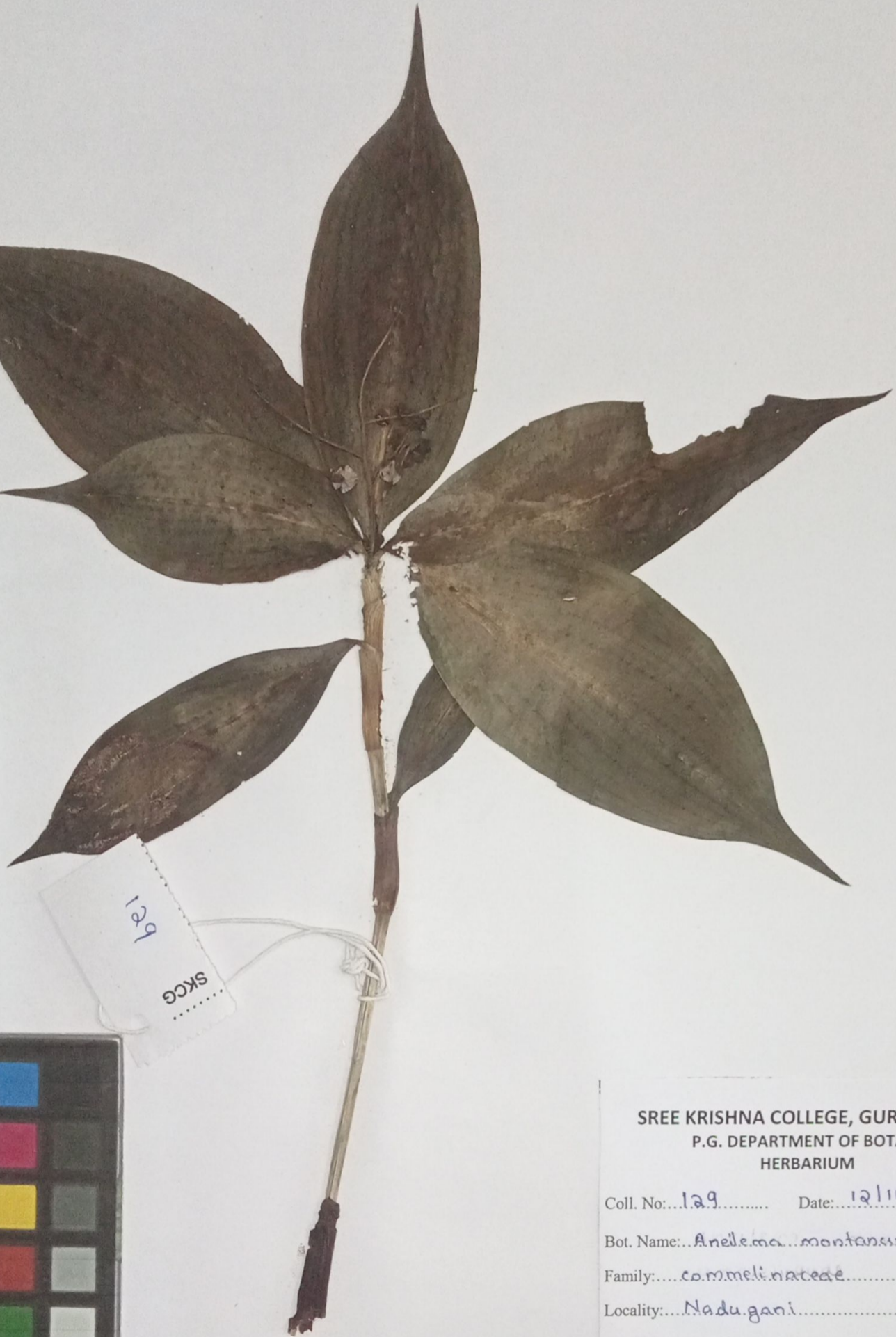
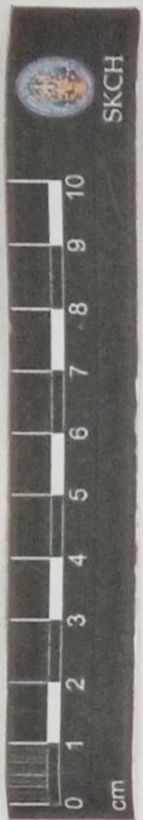
Coll. No.: 181 Date: 12.11.2013
Bot. Name: *Arceilema montanum* (Wight) Thw.
Family: Commelinaceae
Locality: Noolugani
Local Name: Thannikorrachi
Altitude: ± 850m
Habitat: Semi evergreen, evergreen forests.
Notes: Herbs. Leaves clustered towards the apex. Elliptic lanceolate. Flowers white, Petals-3.
Collector: DURGADEVI.V.S



[Signature]
Date: 5/1/13 VERIFIED

SREE KRISHNA COLLEGE, GURUVAYUR
P.G. DEPARTMENT OF BOTANY
HERBARIUM

Coll. No.: 129 Date: 12/11/13
Bot. Name: *Anedema montanum* (Wight) Thw.
Family: Commelinaceae
Locality: Nadugani
Local Name:
Altitude: ± 850 m
Habitat: Along roadsides
Notes: herbs, leaves clustered towards apex, elliptic lanceolate, base narrowed, petals, stamens 3, ovary 3-celled capsule globose.
Collector: P. Vidya Remanen. E

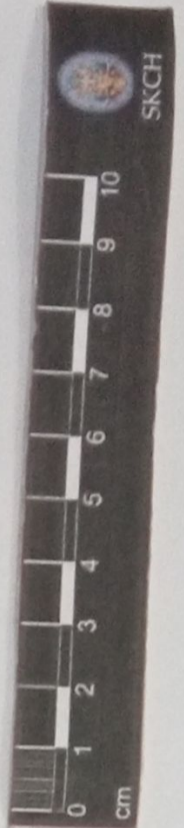

SKBH
No. 1231

SREE KRISHNA COLLEGE, GURUVAYUR
P.G. DEPARTMENT OF BOTANY
FIELD NOTE

No. 1231

Date 3/10/2010

Name *COMMELINA* SP

Family *COMMELINACEAE*

Locality *MANNUTHY*

Local Name

Altitude

Habitat *SHADY AREA*

Notes *Plants are creeping herbs leaves*
parallelly vened with sheathing leaf base.
Foliarious bracteoles are present.

Collector *SHRITHA P. CHANDRAN*

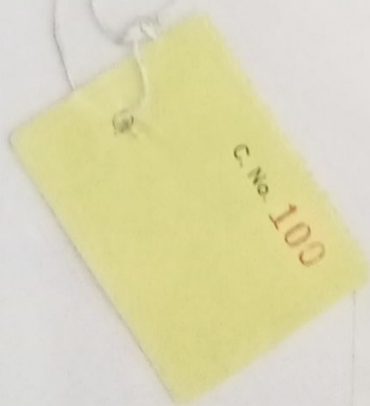

SREE KRISHNA COLLEGE
GURUVAYUR

HERBARIUM

Name of Plant *CALYPTALINA* sp. n. etc.

Family *CAMBORIACEAE*

Locality *W.A. Co. GUDAKA*

Date *24/1/86*

COLLECTED BY: SUMATHY P. A.

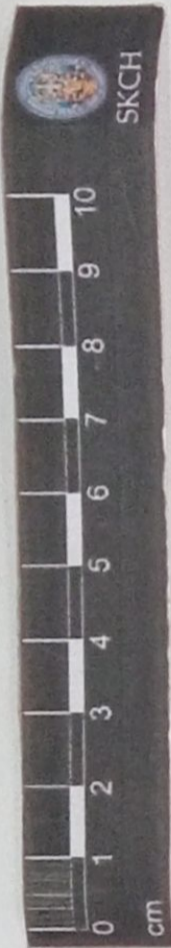

SKBH

No. 938

SREE KRISHNA COLLEGE, GURUVAYUR
P.G. DEPARTMENT OF BOTANY
FIELD NOTE

No. 938

Date 26-11-2012

Name *Cynotis* sp.

Family Commelinaceae

Locality Arampilly

Local Name

Altitude ± 60m

Habitat Open areas, wastelands

Notes ^{Herb} Leaves sheathing, Flowers
in axillary scorpioid cymes.

Collector Thalakkottu Lincy Thomas.



Coll. 19231



**Sree Krishna College
DEPARTMENT OF BOTANY
HERBARIUM**

Coll. No. 3231 Date 1-1-91

Name *Cyanotis* sps

Family *Commelinaceae*

Locality *College campus*

Altitude *45 ft*

Habit *Herb*

Habitat *Damp places*

Notes *Small herb with simple*

leaves. Flowers blue

Collector

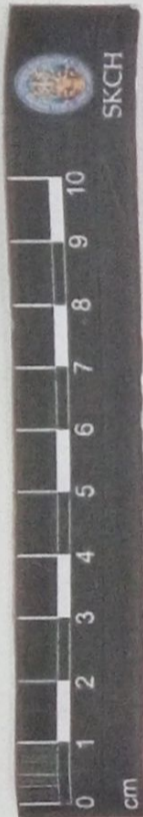

SKBH
No. 1186

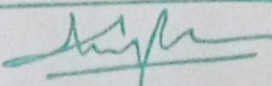
By 
Date 2/3/14 VERIFIED

SREE KRISHNA COLLEGE, GURUVAYUR
P.G. DEPARTMENT OF BOTANY
FIELD NOTE

No. 1186 Date 13.12.2010
Name MURDANNIA SPIRATA (L.) BRUECK.
Family Commelinaceae
Locality Sreekrishna college Campus
Local Name
Altitude 60 M
Habitat
Notes Slender diffuse herbs. Leaves ovate oblong. Flowers in few flowered terminal and axillary panicle. Bluish.
Collector Sree Lakshmi. K.P.

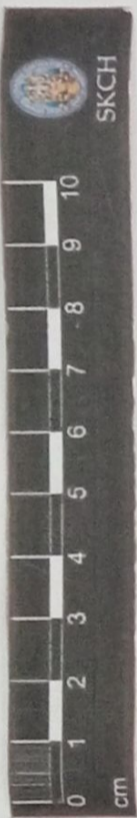

SKCG

122

SREE KRISHNA COLLEGE, GURUVAYUR
P.G. DEPARTMENT OF BOTANY
HERBARIUM

Coll. No.: 122 Date: 20-08-2015
Bot. Name: *Cyanalis cristata* (L.) D. Don
Family: Commelinaceae
Locality: Sree Krishna College, Guruvayur
Local Name: —
Altitude: 60M
Habitat: wastelands, rocky areas in plains
Notes: Fleshy herbs, leaves ovate or
oblong, lispid, flowers in terminal
recurved cymes, flowers pale blue
to purple.
Collector: Aswathy cv



46/3/16 VERIFIED