



SKCG
16



315/14

SREE KRISHNA COLLEGE, GURUVAYUR
P.G. DEPARTMENT OF BOTANY
HERBARIUM

Coll. No: Date: 17-11-2013

Bot. Name: *Stictocardia tilifolia* (Desr.) Hall f.

Family: Convolvaceae

Locality: Palakkad

Local Name:

Altitude: 250 m

Habitat: Along sea coasts and scrub jungl

Notes: Twining subshrubs. Leaves broadly ovate to cordiform apex acute margin entire corolla pink.

Collector:

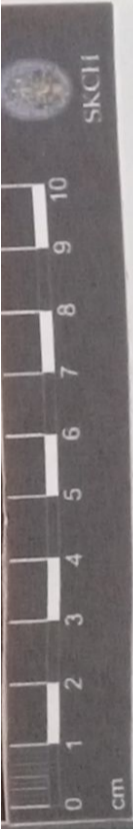

SKBH
No. 498

SREE KRISHNA COLLEGE (SKC)
HERBARIUM
Research Centre and P. G. Dept. of Botany
Guruvayur, Kerala-680 102

Coll. No: 498 Date: 3.12.14
Family: Convolvulaceae
Botanical Name: *Meibomia umbellata* (L.)
Local Name: Vyra^{Half}
Locality: Ariyannur
Altitude: ± 60m
Habitat: Along the road sides
Notes: Climber. Leaves alternate
Lanceolate to oblong lanceolate
base cordate, apex acuminate.
Cymose Inflorescence in axils of
leaves. Flowers white or creamy.
Collector: Rasmi M.R.

8/11 VERIFIED

SKBH

No. 223

SREE KRISHNA COLLEGE, GURUVAYUR
P.G. DEPARTMENT OF BOTANY
FIELD NOTE

No.

Date 29/5/2011.

Name *Messerschmidia vitifolia*

Family Convolvulaceae

Locality Mulayam

Local Name Manja-kalambi

Altitude 60

Habitat Degraded forest areas

Notes Branchlets hirsute. leaves simple, palmately 3-5 lobed, derived from above the middle, 5-8 x 5-9 cm. Chastaceous

Collector Sajana M.U

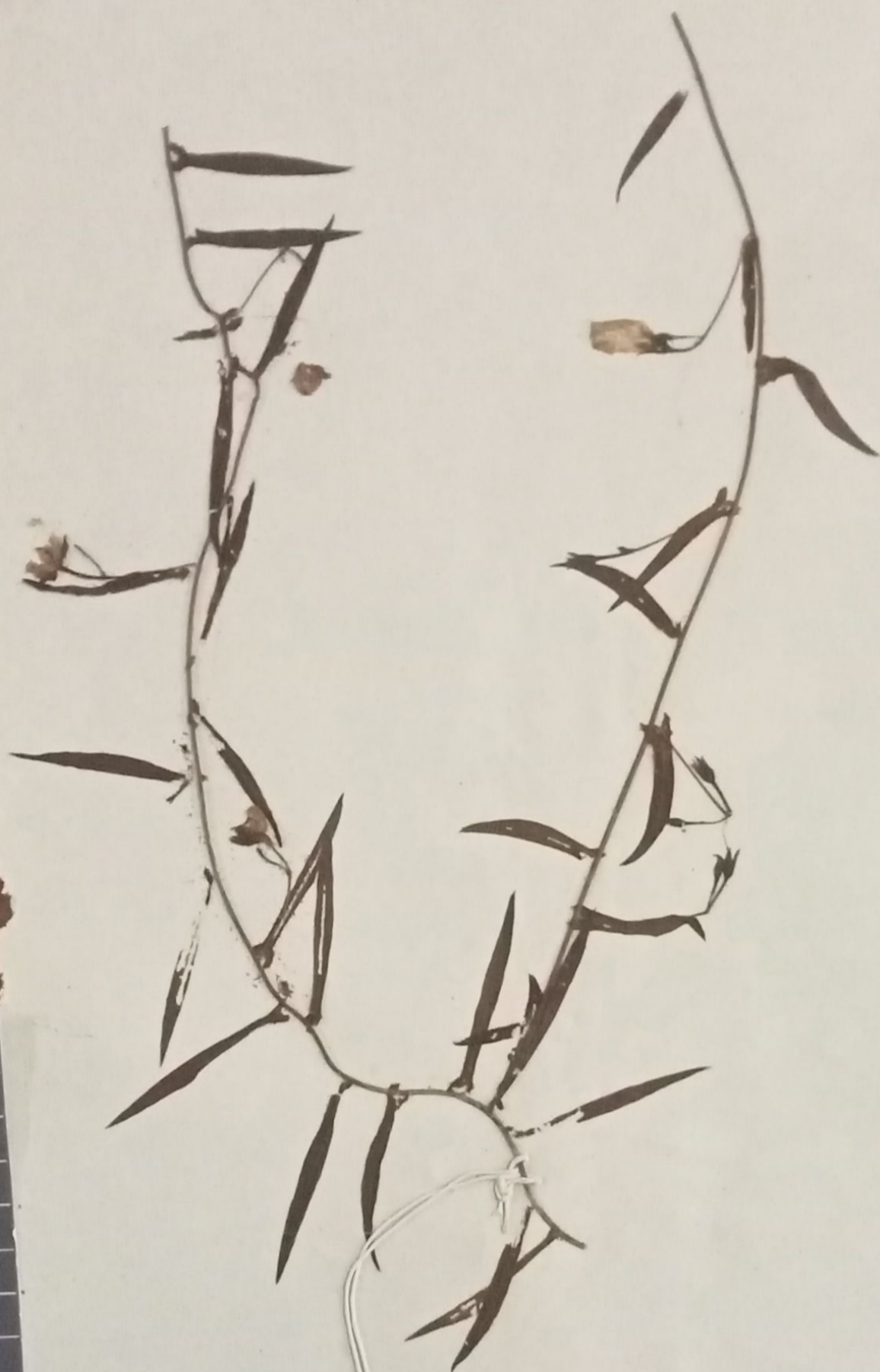

no 226
o

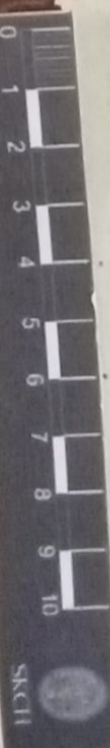

Sree Krishna College
GURUVAYUR

HERBARIUM

Name of Plant *Messerschmidia laetata*, Hall: f.....
 Family *CONVOLVULACEAE*.....
 Locality *PERUMALUR*.....
 Date *26.3.1989*.....

Collected By: SURESH K. K.

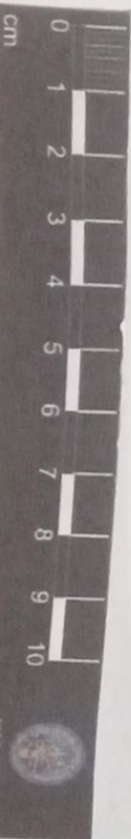

[Signature]
Date 2/3/14 VERIFIED

SREE KRISHNA COLLEGE, GURUVAYUR
P.G. DEPARTMENT OF BOTANY
FIELD NOTE

No. 1326 Date 19/11/2010
 Name... XENOSTEMIA TRIDENTATA (L.) BUSHING & STAPF
 Family... CONVULVACEAE
 Locality... Sree Krishna college campus
 Local Name.....
 Altitude... 60 M
 Habitat.....
 Notes... Trailing herbs with long slender branches. Leaves subsessile linear lanceolate mucronate auricled & toothed at base. Flowers yellowish white solitary or in few flowered cymes
 Collector... Sree lakshmi k.p



SKCG

31

SREE KRISHNA COLLEGE, GURUVAYUR
P.G. DEPARTMENT OF BOTANY
HERBARIUM

Coll. No.: Date: 10-3-2014

Bot. Name: *Neuropeltis malabarica* Costar.

Family: Convolvulaceae

Locality: Sholayar

Local Name: -

Altitude: 720 m

Habitat: Evergreen forest

Notes: Leaves alternate, elliptic or oblong
shortly caudate-acuminate, young
leaves tomentose. Capsule globose,
bracts and membranous.

Collector: Soumya Gopinath-k

31/5/14

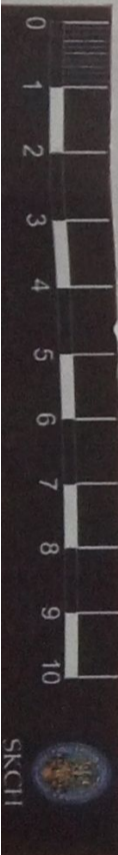

SREE KRISHNA COLLEGE, GURUVAYUR
P.G. DEPARTMENT OF BOTANY
HERBARIUM

Coll. No: Date: 29/12/2013
 Bot. Name: *Argyria nervosa* (Bur.m.f.) Bojer
 Family: Convolvulaceae
 Locality: Amala
 Local Name:
 Altitude: ± 120 m
 Habitat: Waste lands and open area
 Notes: Extensive woody climber.
 Leaves ovate-cordate, glabrous
 above, white tomentose beneath.
 Collector: Soumya Gopinath-15

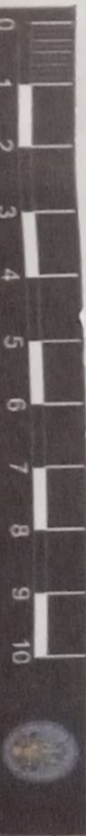

SREE KRISHNA COLLEGE, GURUVAYUR
P.G. DEPARTMENT OF BOTANY
HERBARIUM

Coll. No.: Date: 29/12/2013
Bot. Name: *Argyria nervosa* (Burm. f.) Bojer
Family: Convolvulaceae
Locality: Amala
Local Name:
Altitude: ± 120 m
Habitat: Waste lands and open area
Notes: Extensive woody climber.
Leaves ovate-cordate, glabrous
above, white tomentose beneath.
Collector: Soumya Gopinath-15

515/14



SKBH
No. 371

SREE KRISHNA COLLEGE, GURUVAYUR
P.G. DEPARTMENT OF BOTANY
FIELD NOTE

No. 371 Date 3/4/2011

Name *Erythraea paniculata*

Family *Convolvulaceae*

Locality Mannuthy

Local Name

Altitude

Habitat

Notes It is a tree with alternate leaves. Flowers are arranged at terminal

Collector Selpa sunny

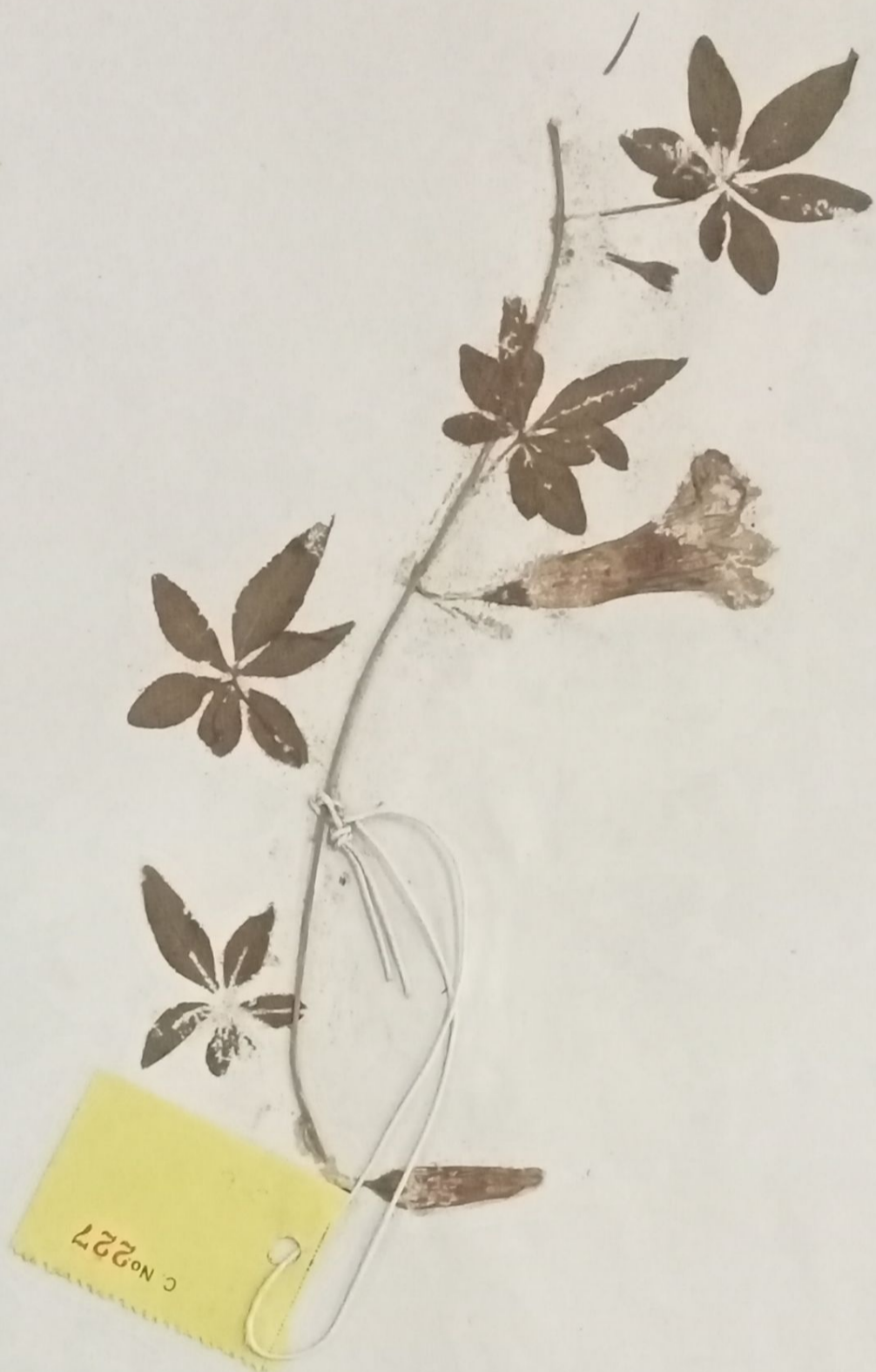

SREE KRISHNA COLLEGE
GURUVAYUR

HERBARIUM

Name of Plant *Ipomoea palmata*, Forst.

Family *Convolvulaceae*

Locality *Chittattukara*

Date *4-8-86*

COLLECTED BY: KRISHNA PRASAD V. A



SKBH
No. 210

marginata

SREE KRISHNA COLLEGE, GURUVAYUR
P.G. DEPARTMENT OF BOTANY
FIELD NOTE

No. _____ Date *21/2/2011*
 Name *Ipomoea marginata (Desr.) Vexdc.*
 Family *Convolvulaceae*
 Locality *Kalathode*
 Local Name *Kolambi, Thimtholi*
 Altitude *60*
 Habitat *Swampy area*
 Notes *A Twining perennial with usually yellow stems & branchlets. Hirsute leaves triangular.*
 Collector *Sageena M*

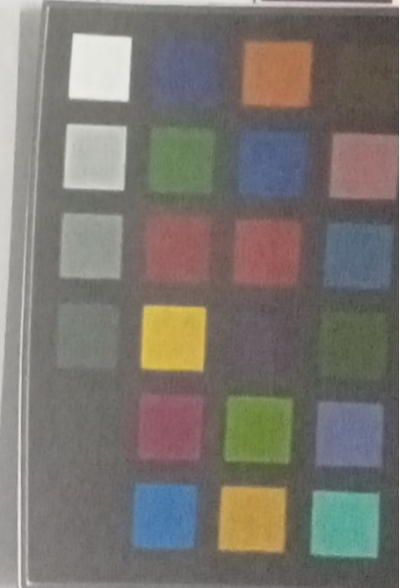
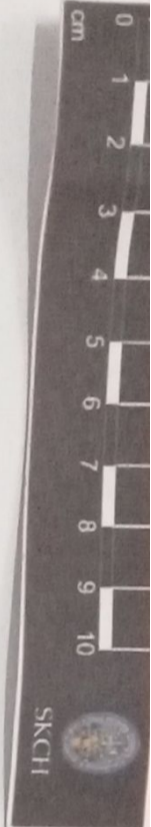

SKCG

17

SREE KRISHNA COLLEGE, GURUVAYUR
P.G. DEPARTMENT OF BOTANY
HERBARIUM

Coll. No:..... Date: 29-11-2013.....

Bot. Name: *Ipomoea nil* (L.) Roth.....

Family: *Convolvulaceae*.....

Locality: *kunnamsulam*.....

Local Name: *Thaliyani*.....

Altitude: *60 m*.....

Habitat: *Deciduous forest*.....

Notes: *Hirsute Annual twiner.*

Leaves 3 lobed, ovate to suborbicular

Collector: *Soumya Gopinath-k*

[Signature]
D. 315/15 VERIFIED

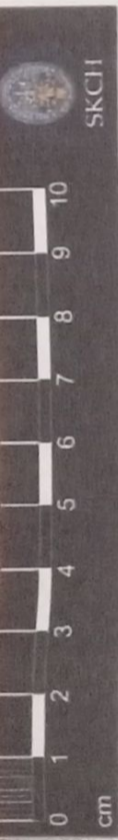

SKCG
15



SREE KRISHNA COLLEGE, GURUVAYUR
P.G. DEPARTMENT OF BOTANY
HERBARIUM

Coll. No: Date: 12-11-2013

Bot. Name: *Ipomoea hederifolia* L.

Family: Convolvulaceae

Locality: SKC

Local Name: Theerani mulla

Altitude: 60m

Habitat: Degraded forest areas

Notes: ovate to suborbicular, cordate
at base, cymes few-flowered

[Signature]
Date 3/5/14



SKCG

16

SREE KRISHNA

P.G. DEPARTMENT OF BOTANY
HERBARIUM

Coll. No: Date: 17-10-2013
Bot. Name: *Ipomoea pes-caprae* (L.) R. Br.
Family: Convolvulaceae
Locality: Chavakkad
Local Name: ~~20m~~
Altitude: \pm 20m
Habitat: Mangrove forest also in the plains
Notes: Leaves 2-lobed, broadly
orbicular. Flowers solitary or few
in axillary cymes. calyx lobes
5-unequal ovate, stamens 5.
Collector: Soumya Gopinath-K

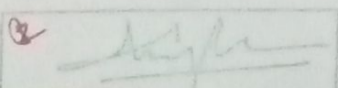
Date 31/5/14 VERIFIED

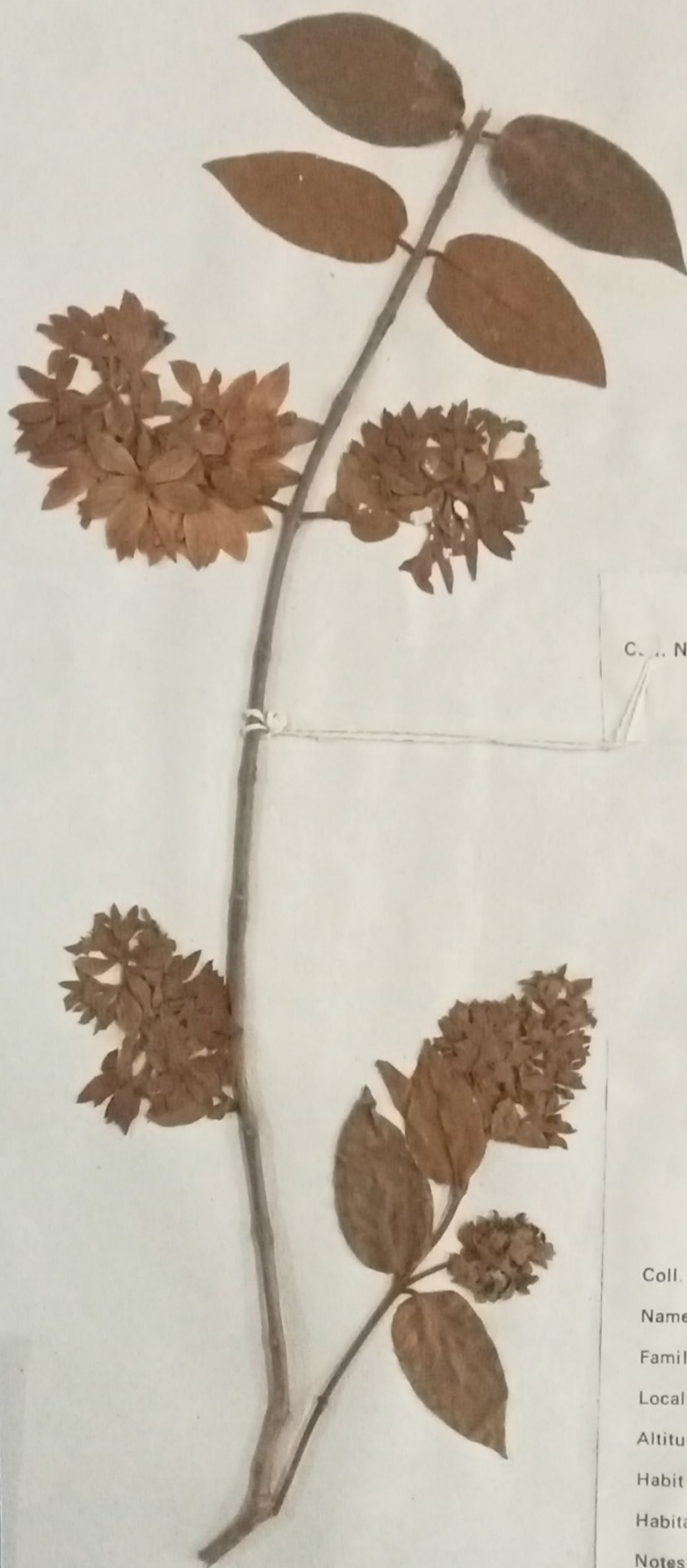

Coll. No. 2637

Sree Krishna College
DEPARTMENT OF BOTANY
HERBARIUM

Coll. No. 2637 Date 25-2-1971
Name *Calyculopsis flori-bunda* Kim.
Family *Celastraceae*
Locality College Campus
Altitude 40ft
Habit Shrub
Habitat Hill
Notes *leaves opposite*

Collector..... *Govind. M.*

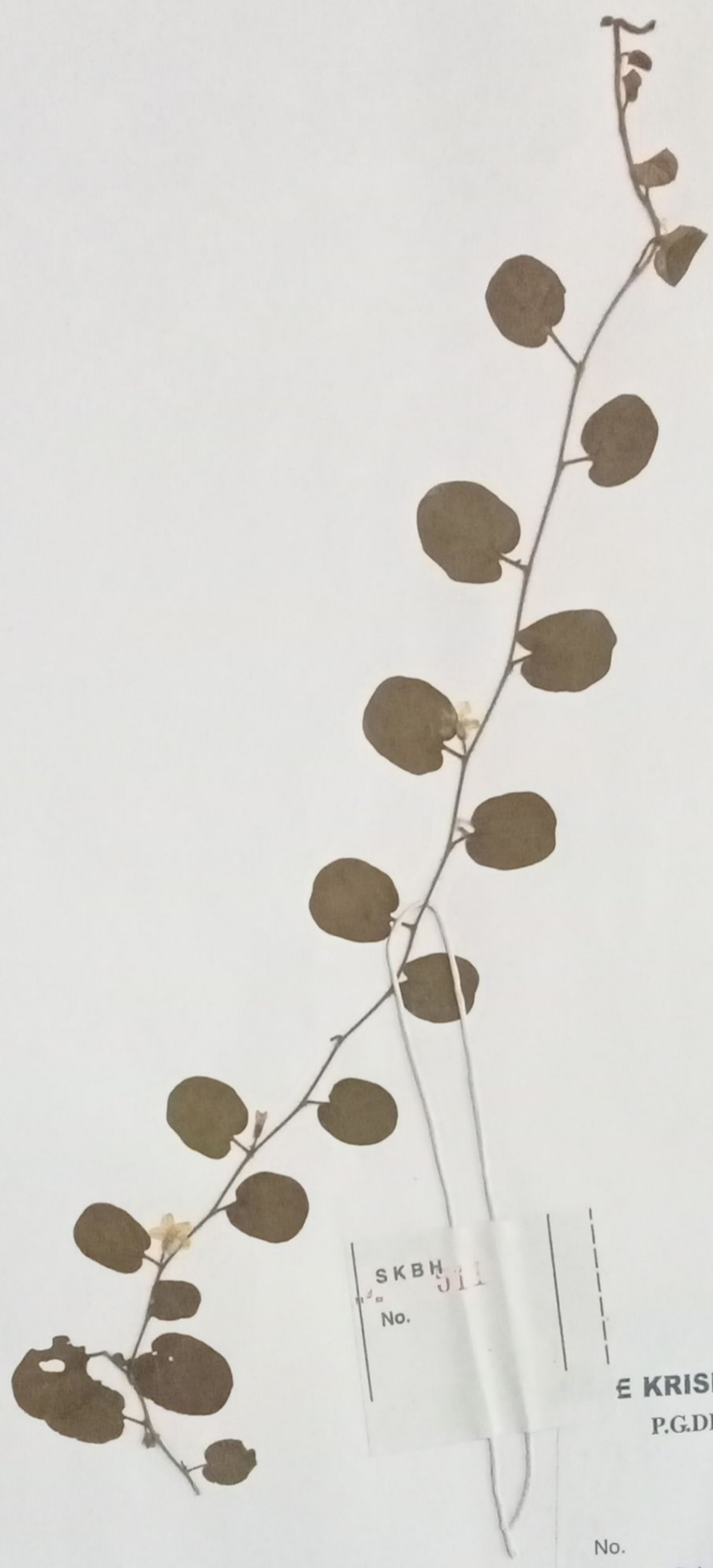

SKBH
No. 311

E KRISHNA COLLEGE, GURUVAYUR
P.G. DEPARTMENT OF BOTANY
FIELD NOTE

No. _____ Date 18/8/2010
 Name *Evolvus nummularis* (L.) L.
 Family Convolvulaceae
 Locality Sri Krishna college campus
 Local Name Vishnukranthi
 Altitude 60 m
 Habitat Open area
 Notes Plant is a creeping herb. Leaves alternate and oval. Flowers regular and bisexual present on the axil of leaf
 Collector Aradhya P

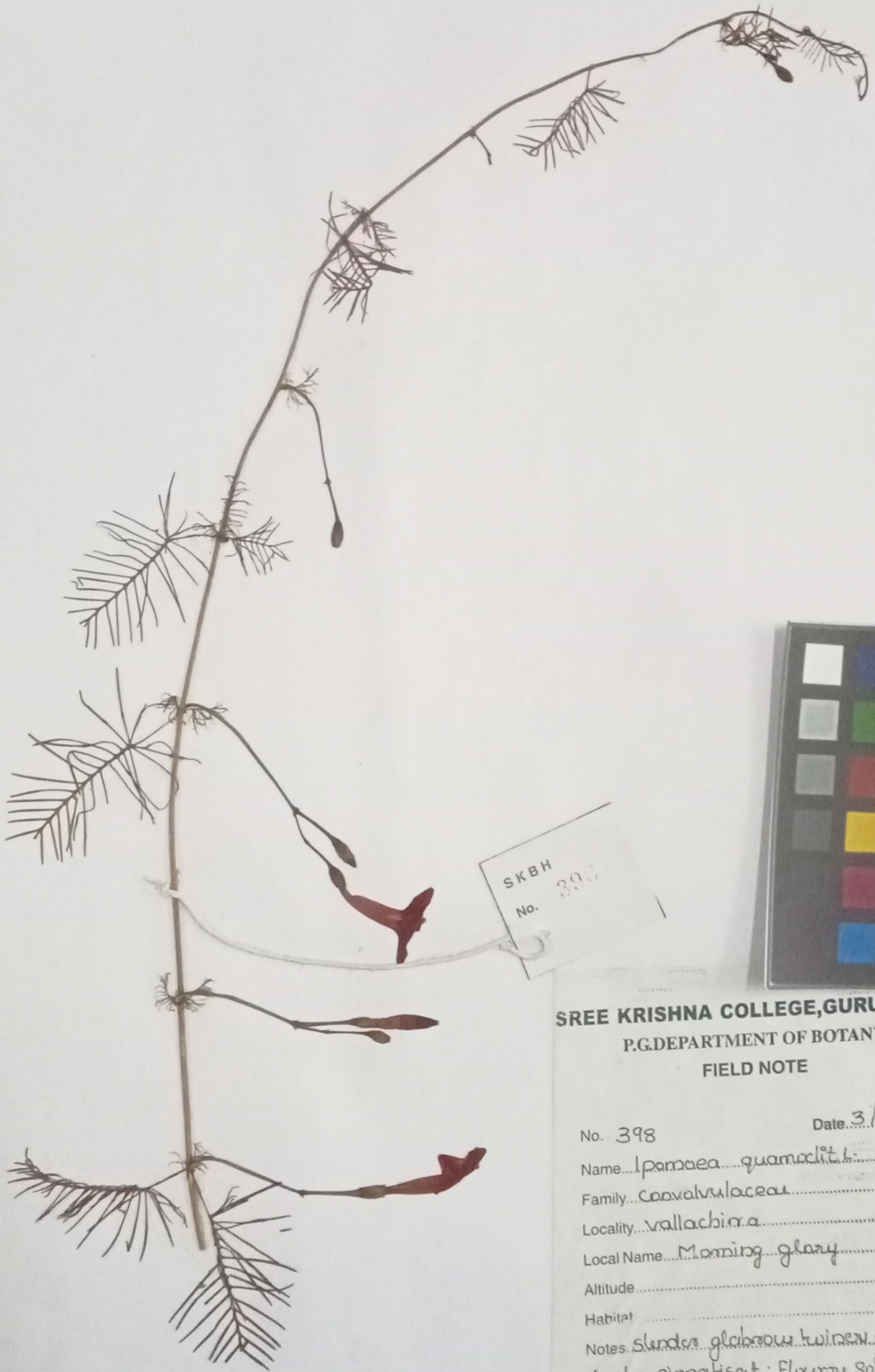

SKBH
No. 398

SREE KRISHNA COLLEGE, GURUVAYUR
P.G. DEPARTMENT OF BOTANY
FIELD NOTE

No. 398 Date 3/3/2010
Name *Ipomoea quamoclit*
Family Convolvulaceae
Locality Vallachira
Local Name Morning glory
Altitude
Habitat
Notes Slender glabrous twiner. leaves
deeply pinnatisect. Flowers solitary,
corolla crimson.
Collector Sree Lakshmi. K.P.

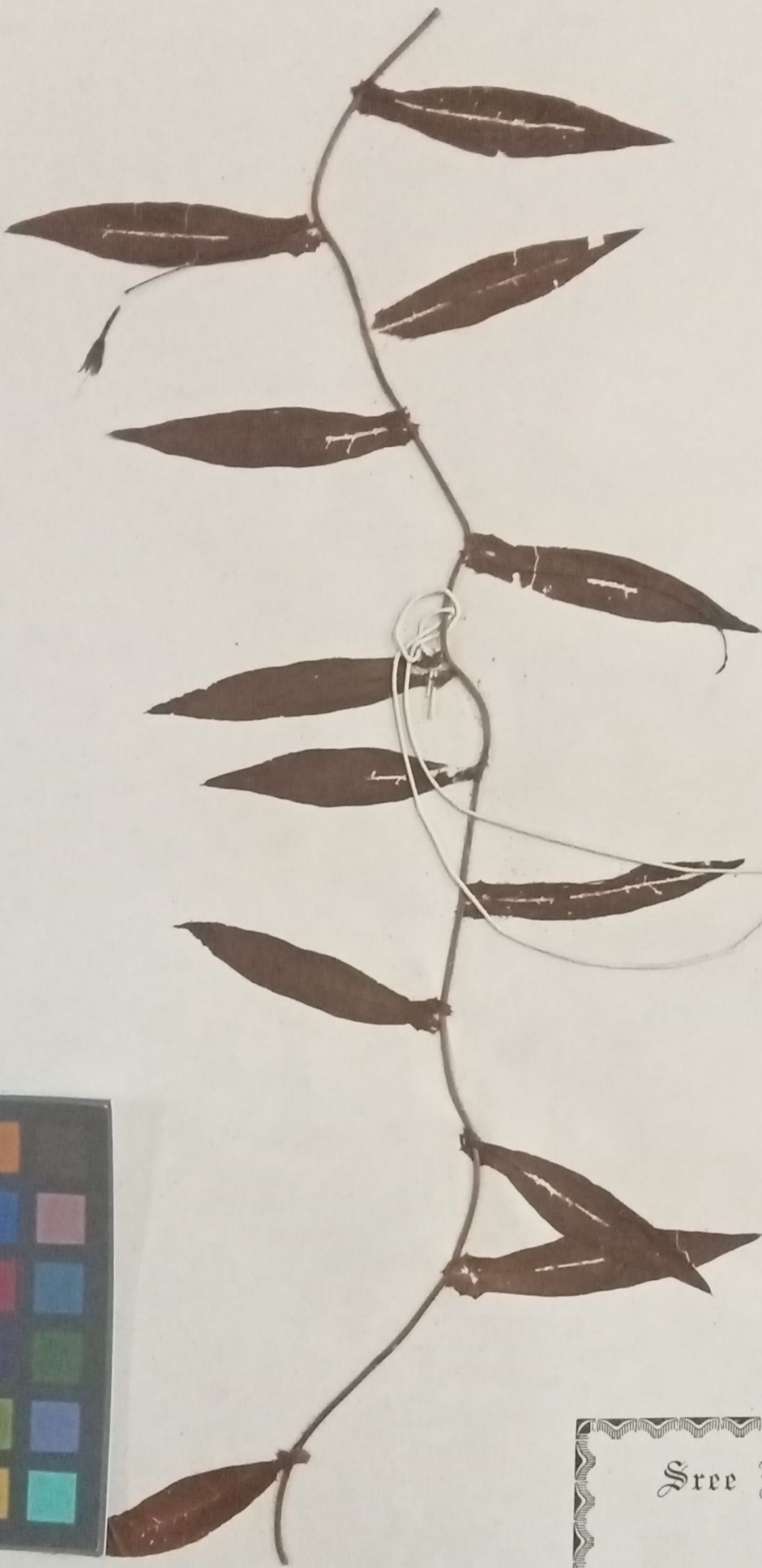
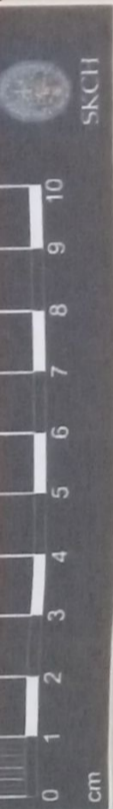

C. No. 008

Sree Krishna College
GURUVAYUR
HERBARIUM

Name of Plant *MERREMIA HASTATA*, Hb. K. S.
Family *CONVOLVULACEAE*
Locality *ARIYANNOOR*
Date *12. 11. 88*

Collected By: JALAJA M. U.



C. No. 288

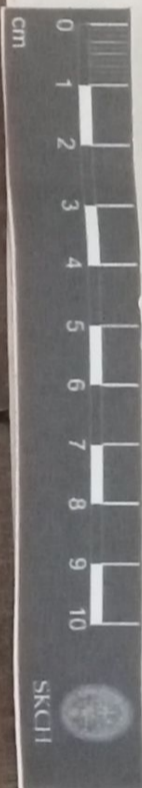

SREE KRISHNA COLLEGE
GURUVAYUR
HERBARIUM
Name of Plant *Evolvulus alsinoides*
Family *Convolvulaceae*
Locality *College Campus*
Date *1-8-89*
Collected By : P. K. RADHAKRISHNAN

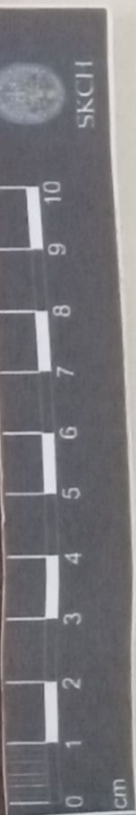

**SREE KRISHNA COLLEGE
Guruvayur**

HERBARIUM

Name of Plant *ROPARNA PANICULATA*
Family *CONVOLVULACEAE*
Locality *ARYANAD*
Date *27/1/2015*

COLLECTED BY: USHAKUMARI C

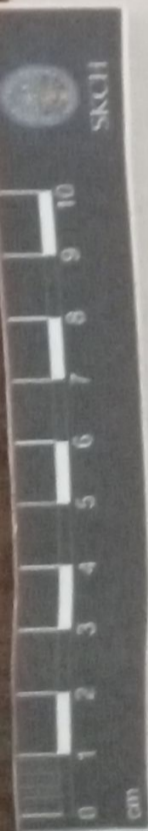
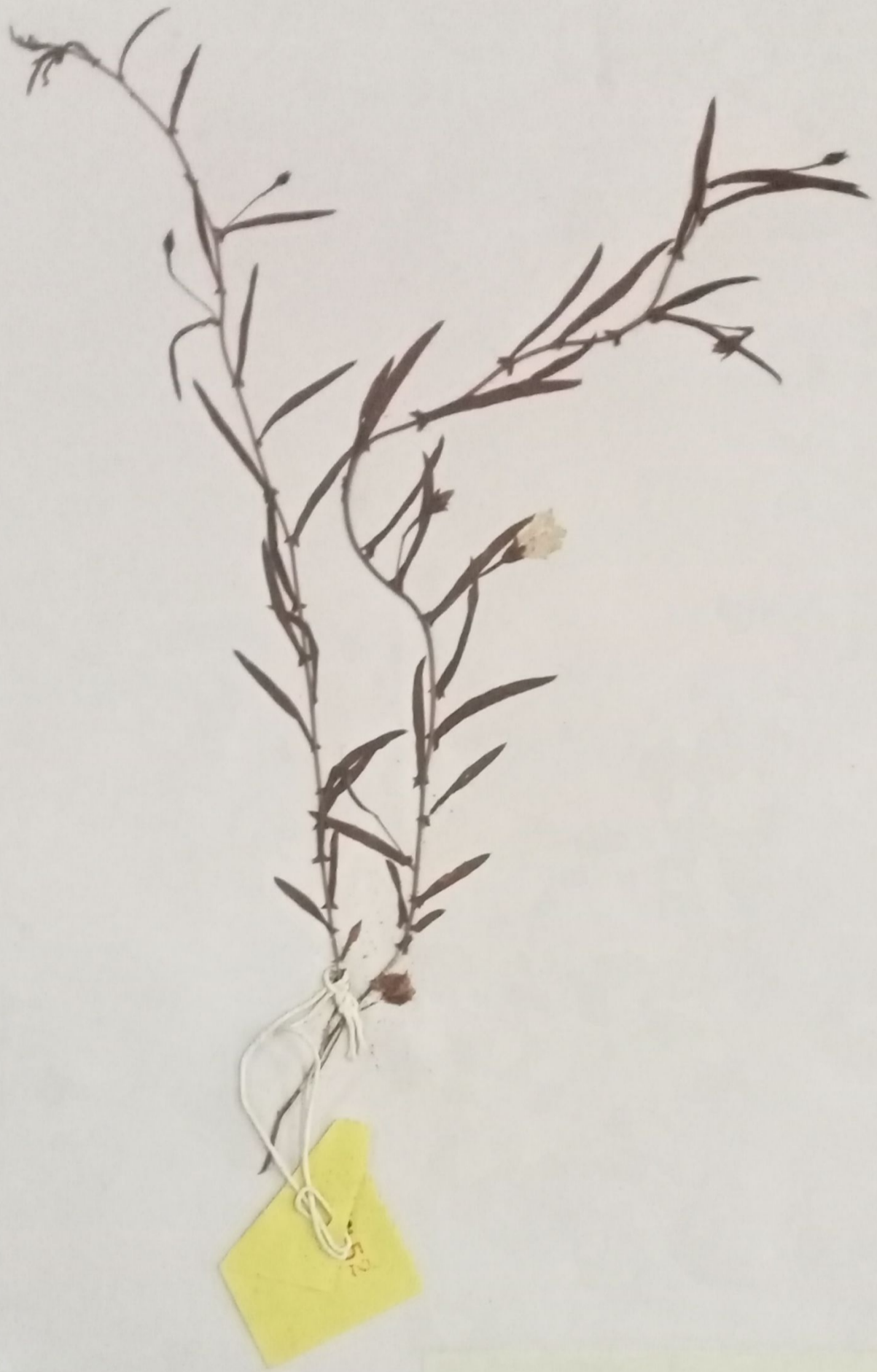

SREE KRISHNA COLLEGE
GURUVAYUR

HERBARIUM

Name of Plant *MELASTOMA TRICANTATA*

Family *CAMPYLOCLADACEAE*

Locality *PANADASSA*

Date *18-3-87*

COLLECTED BY: **GEETHA KUMARI P. R.**

12/4/2020



SKBH
No. 397



SREE KRISHNA COLLEGE (SKC)
HERBARIUM
Research Centre and P. G. Dept. of Botany
Guruvayur, Kerala-680 102

Coll. No: 397 Date: 25/10/17
Family: Convolvulaceae
Botanical Name: *Ipomoea pes-tigridis* L.
Local Name: Pedichuvadi
Locality: Thissur
Altitude: 70 m
Habitat: open areas in plains.
Notes: Twinner; leaves broadly orbicular lobed, 5-9 lobed; flowers subsessile in axillary, capitate clusters; sepals 5; petals 5, white.
Collector: Fathima Salooje

13/6/18

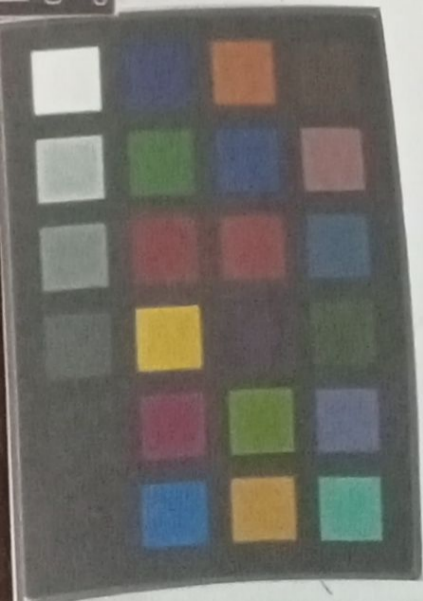
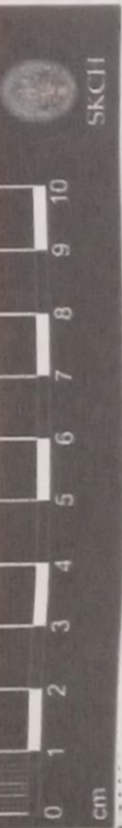

SKCH
3115714 VERIFIED



SREE KRISHNA COLLEGE, GURUVAYUR
P.G. DEPARTMENT OF BOTANY
HERBARIUM

Coll. No: Date: 29-10-2013
Bot. Name: *Ipomoea purpurea* (L.) Roth
Family: Convolvulaceae
Locality: Kunnankulam
Local Name: -
Altitude: 60 m
Habitat: Cultivated
Notes: stem slender and herbaceous,
Leaves ovate to cordate

Collector: Soumya Gopinath-ks



SKCG

8

SREE KRISHNA COLLEGE, GURUVAYUR
P.G. DEPARTMENT OF BOTANY
HERBARIUM

Coll. No. _____ Date: 17-10-2019

Bot. Name: *Ipomoea cairica* (L.) Sweet

Family: Convolvaceae

Locality: Kunnankulam

Local Name: Kalambipoo

Altitude: 60 m

Habitat: Dry & Moist deciduous forest

Notes: Extensive climber. Leaves
5-7 foliate, lobes elliptic-ovate.
Flowers solitary

Collector: Souneya Gopinath - K

SKCG
31/5/19

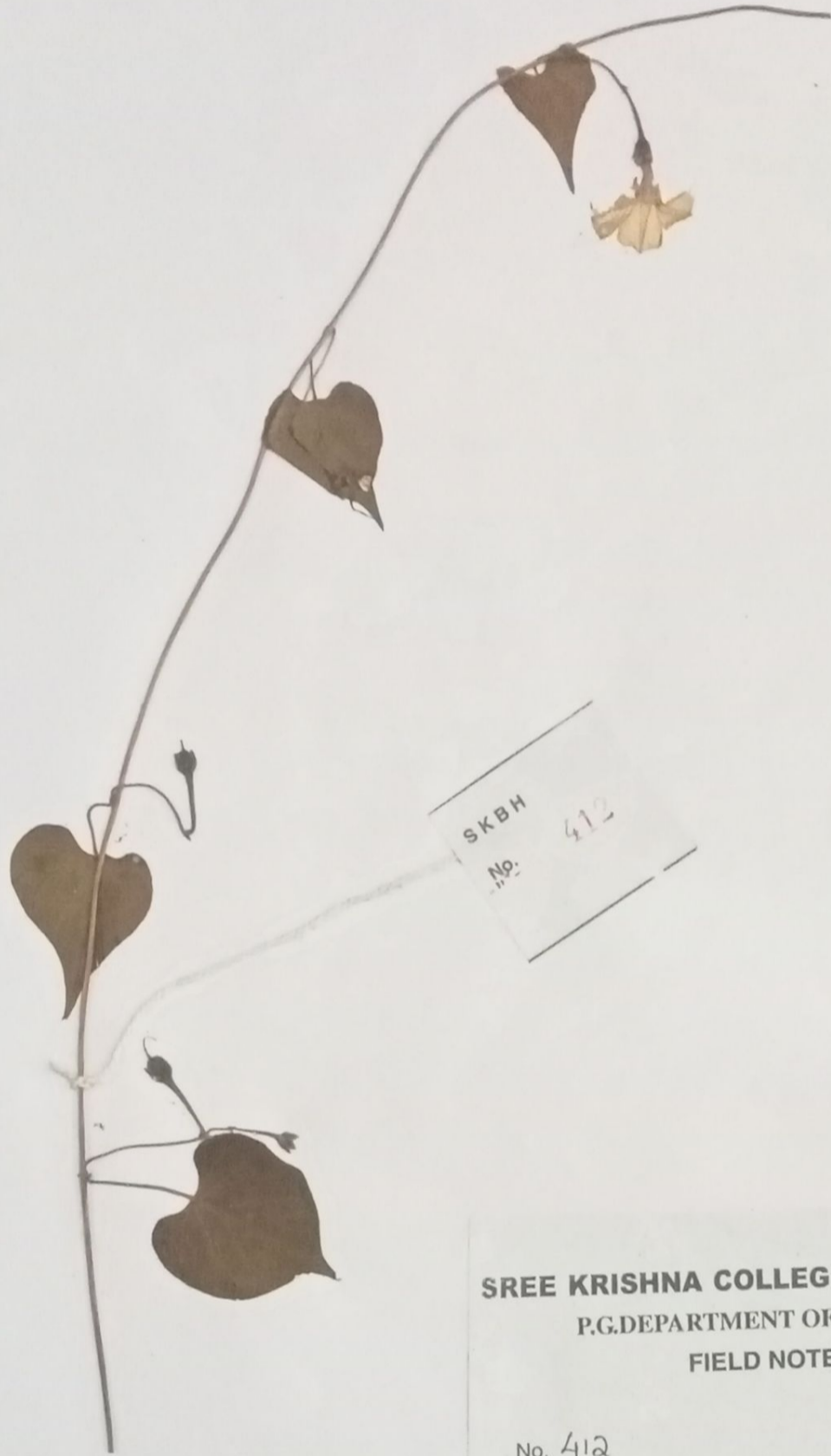
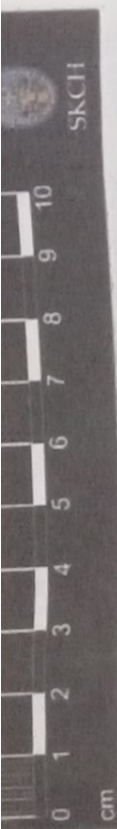

SKBH
No: 412

SREE KRISHNA COLLEGE, GURUVAYUR
P.G. DEPARTMENT OF BOTANY
FIELD NOTE

No. 412 Date 18/8/2010
 Name *Ipomoea obscura* (L.) Ker Gawl.
 Family Convolvulaceae
 Locality Sree Krishna college campus
 Local Name Thiruthale
 Altitude 60 M
 Habitat
 Notes Slender twining herbs; leaves ovate cordate at apex. Flowers solitary; corolla funnel shaped.
 Collector Sree lakshmi . k . P