



SKCG
22

SREE KRISHNA COLLEGE, GURUVAYUR
P.G. DEPARTMENT OF BOTANY
HERBARIUM

Coll. No : 22 Date 25.11.2022

Bot. Name : Ipomoea cairica (L.) Sweet.

Family : Convolvulaceae.

Locality : Peringottu kurussy (NKP)

Local Name : Pavudapoovu.

Habitat : Sacred groves

Notes : Climberous twining shrubs.
with tuberous roots. Inflorescence
axillary, few to many flowered
cymes. Corolla pink.

Collector : Praveenkumar K NEW

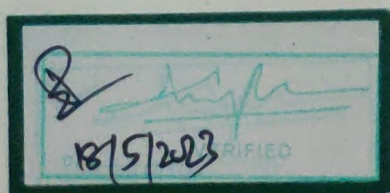



SKCG

126

SREE KRISHNA COLLEGE, GURUVAYUR
P.G. DEPARTMENT OF BOTANY
HERBARIUM

Coll. No : 126 Date 18.02.2022

Bot. Name : Ipomoea aquatica Forssk.

Family : Convolvulaceae

Locality : Chalavara, (PKM)

Local Name : Neermuthukku.

Habitat : Sacred groves

Notes : Creeping or floating
aquatic herbs, rooting at
the nodes. Flowers purplish
white.

Collector : Praveenkumar K New

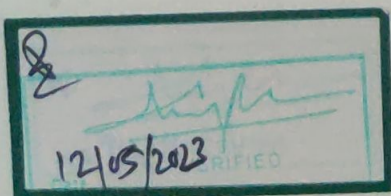

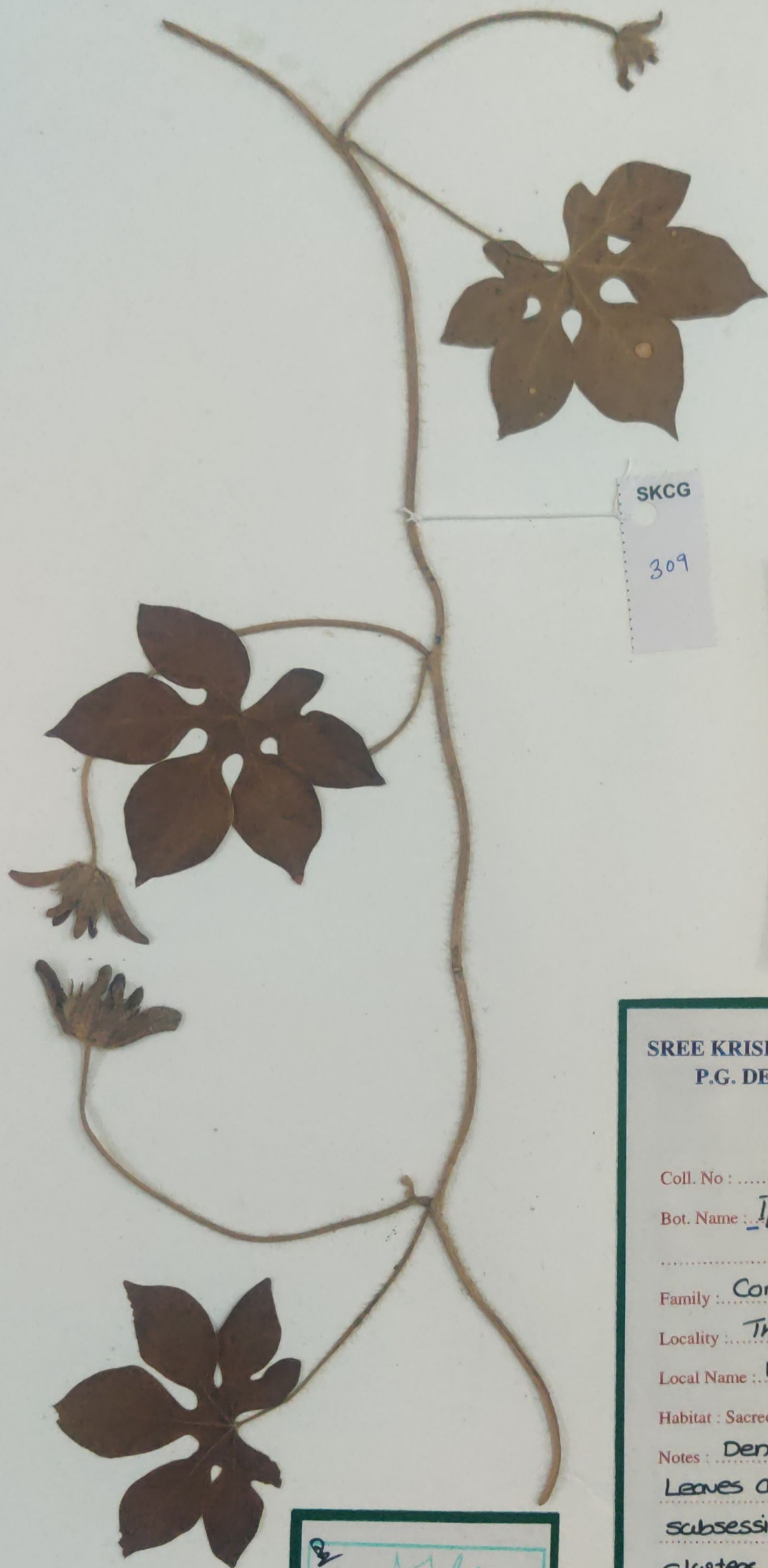

SKCG
309

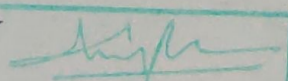
22/4/23 VERIFIED

SREE KRISHNA COLLEGE, GURUVAYUR
P.G. DEPARTMENT OF BOTANY
HERBARIUM

Coll. No : 309 Date 13.01.2021
Bot. Name : Ipomoea pes-tigoidis L.

Family : Convolvulaceae.
Locality : Thachanattukooda (ANK)
Local Name : Nazipadam.

Habitat : Sacred groves
Notes : Densely hispid twiners.
Leaves alternate. Flowers
sessile in axillary, capitate
clusters, Corolla white.

Collector : Praveenkumar K New

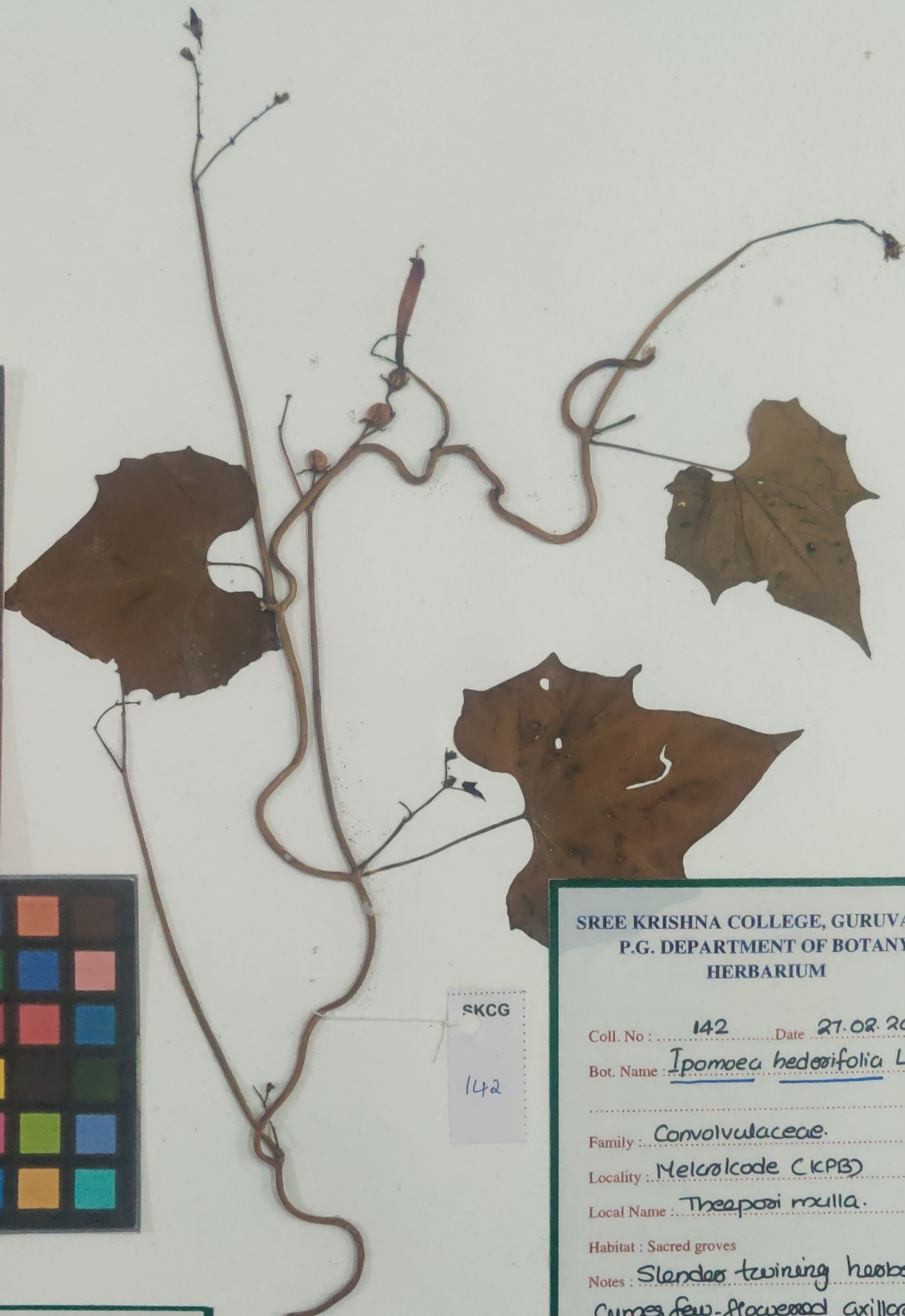
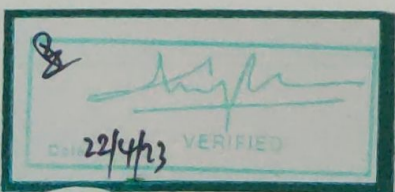

SKCG
142

SREE KRISHNA COLLEGE, GURUVAYUR
P.G. DEPARTMENT OF BOTANY
HERBARIUM

Coll. No : 142 Date 27.02.2021

Bot. Name : Ipomoea hederifolia L.

Family : Convolvulaceae

Locality : Meluralkode (KPB)

Local Name : Theeposi mulla.

Habitat : Sacred groves

Notes : Slender twining herbs.
Cymes few-flowered axillary.
Corolla deep red. Capsule
subglobose.

Collector : Praveenkumar K Neer.

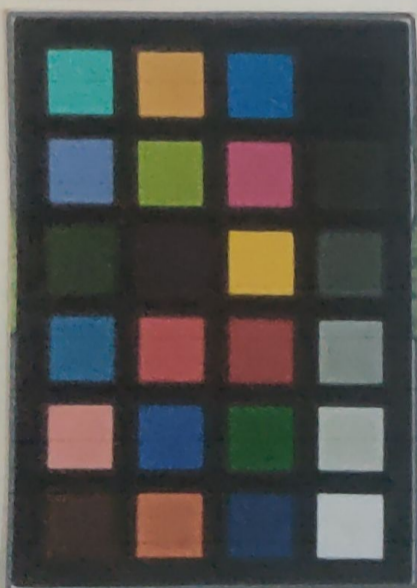
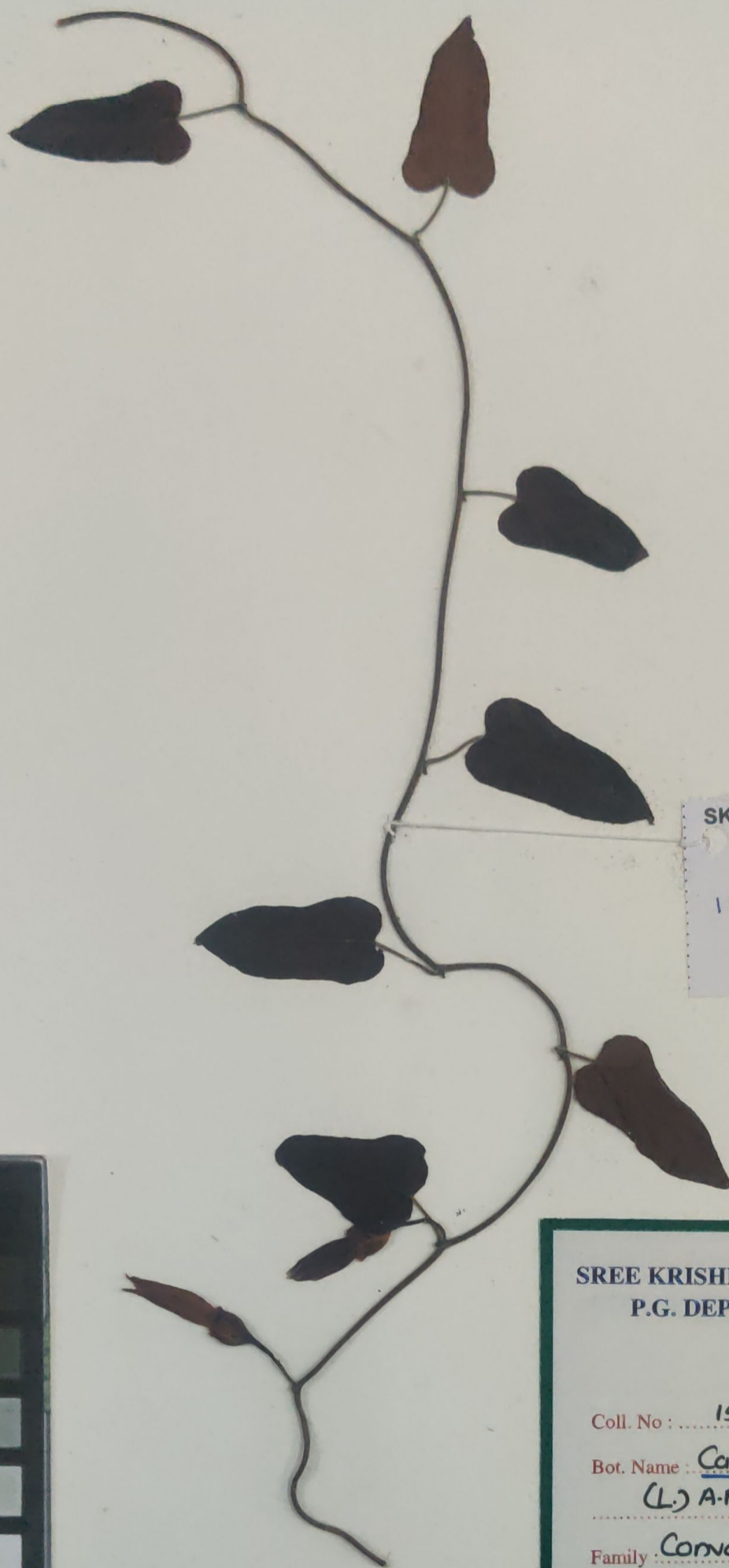

SKCH
159

SREE KRISHNA COLLEGE, GURUVAYUR
P.G. DEPARTMENT OF BOTANY
HERBARIUM

Coll. No : 159 Date 28.02.2021

Bot. Name : Camonea umbellata
(L.) A.R. Simões & Staples.

Family : Convolvulaceae.

Locality : Kavassery CPBK

Local Name : Vayyavalli

Habitat : Sacred groves

Notes : Twiners. Inflorescence
axillary, umbelliform cymes.

Corolla white, campanulate.

Fruit capsule.

Collector : Praveenkumar K New.

22/4/23 VERIFIED

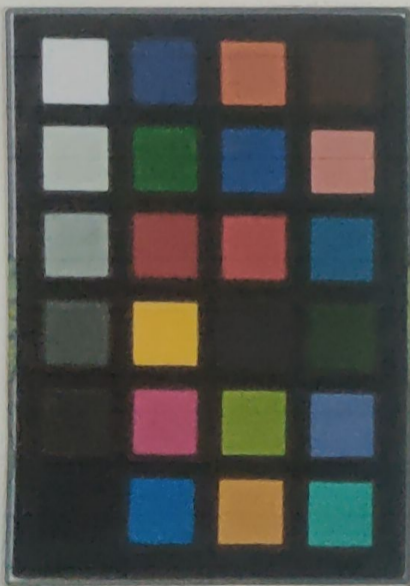

SKCG
206

SREE KRISHNA COLLEGE, GURUVAYUR
P.G. DEPARTMENT OF BOTANY
HERBARIUM

Coll. No : 206 Date 08.04.2021

Bot. Name : Camonea vitifolia (Buom.f)

A.R. Simões & Staples.

Family : Convolvulaceae

Locality : Lakkidi perur (KNT)

Local Name : Manja vayora vally

Habitat : Sacred groves

Notes : Twining shrubs, stem brown-
nish black. Young shoots hairy.
Inflorescence axillary. Corolla
yellow.

Collector : Praveenkumar K NEW

12/05/2023



SKCG
260



SREE KRISHNA COLLEGE, GURUVAYUR
P.G. DEPARTMENT OF BOTANY
HERBARIUM

Coll. No: 260 Date: 19-1-2021
Bot. Name: Merremia vitifolia (Burm.f.) Hallier
Family: Convolvulaceae
Locality: Arigannur
Local Name: Manjholambi
Altitude: ± 40 meters
Habitat: Degraded forest areas & plains
Notes: Twining, stem bristly long, hairy,
Leaves ovate, cordate, digitately 5-7 lobed
Flowers yellow in cymes. Sepals ovate
lanceolate, obtuse. Microhairs present.
Collector: Silpa c.s

Date: 23/3/21 VERIFIED

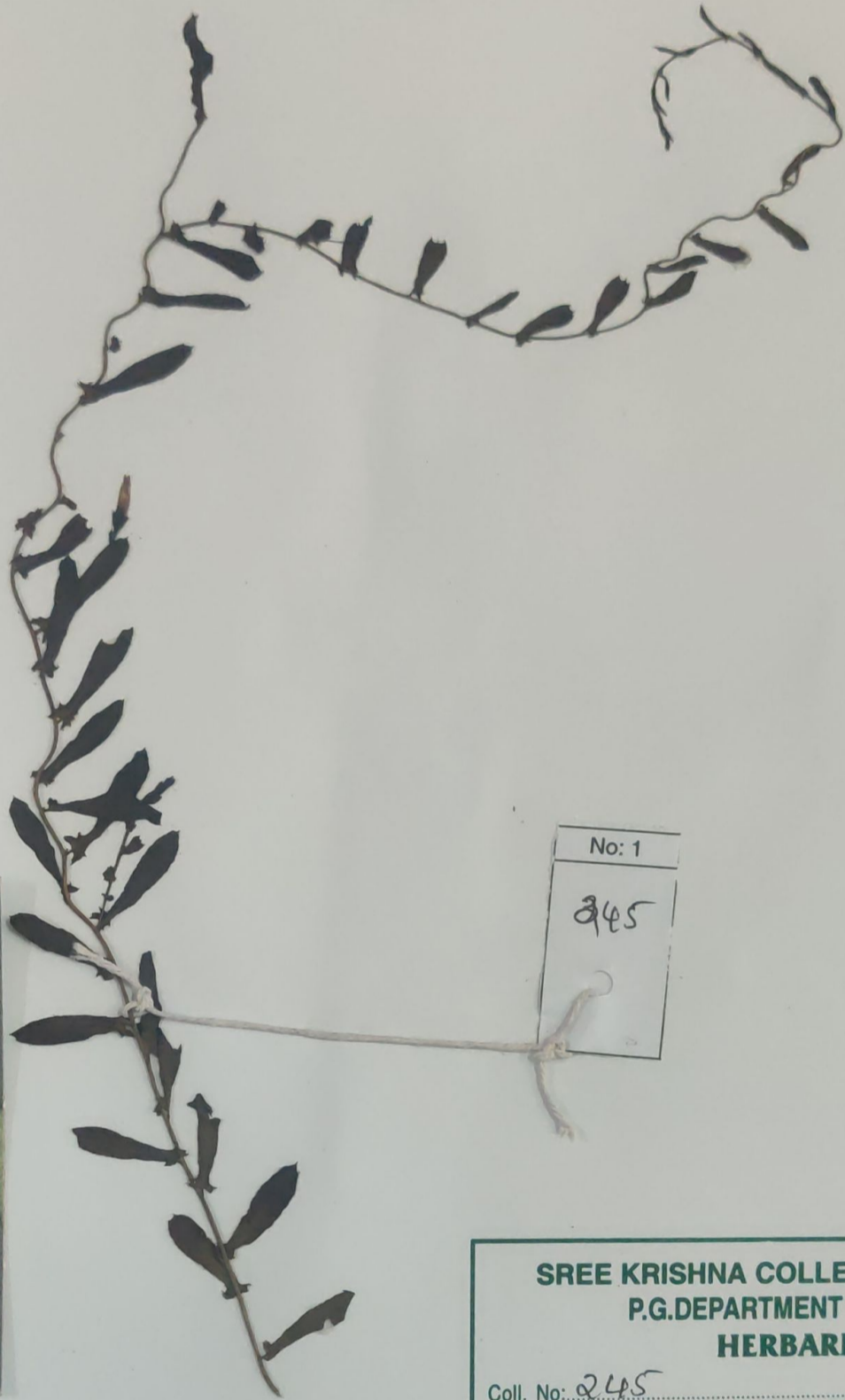

No: 1
245

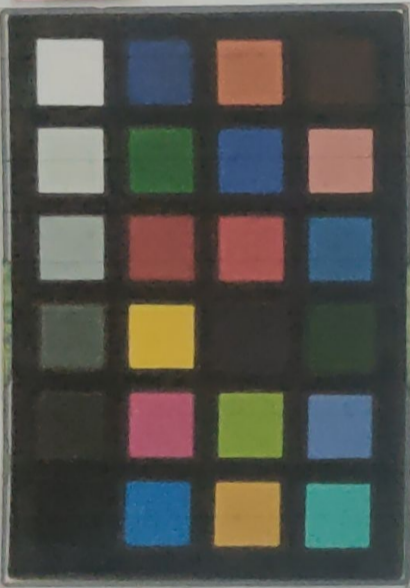

**SREE KRISHNA COLLEGE, GURUVAYUR
P.G.DEPARTMENT OF BOTANY
HERBARIUM**

Coll. No: 245 Date:

Bot. Name: Merremia tridentata L.

Family: Convolvulaceae

Locality: Arigannur

Local Name: Prasarani

Altitude: ± 11 m

Habitat: waste lands and open areas in plain

Notes: Twining stem up to 2m. Leaves are linear to narrowly lanceolate with small toothed lobes at the base. Flowers lemon yellow, grow singly.

Collector: Deepa.M.P.

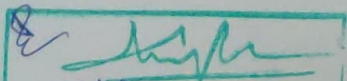
Date: 29/1/20 VERIFIED



No: 2
255



**SREE KRISHNA COLLEGE, GURUVAYUR
P.G. DEPARTMENT OF BOTANY
HERBARIUM**

Coll. No: 255 Date: 23/8/19
Bot. Name: Evolvulus alsinoides (L.) L.
Family: Convolvulaceae
Locality: Ariyannur
Local Name: Vishnu Kranthi
Altitude: ± 11 m
Habitat: waste lands and open areas in plain
Notes: Prostrate spreading branches in all directions, Leaves are densely clothed with white appressed and long spreading hairs. Flowers solitary, blue with white throat.
Collector: Deepa. M. P

Date: 27/1/20 VERIFIED

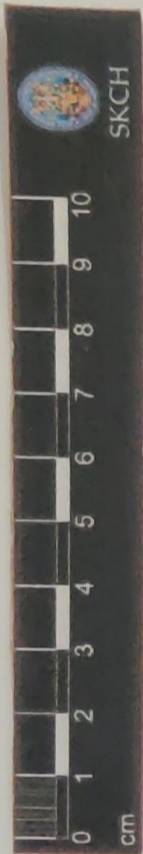

SKCG
223

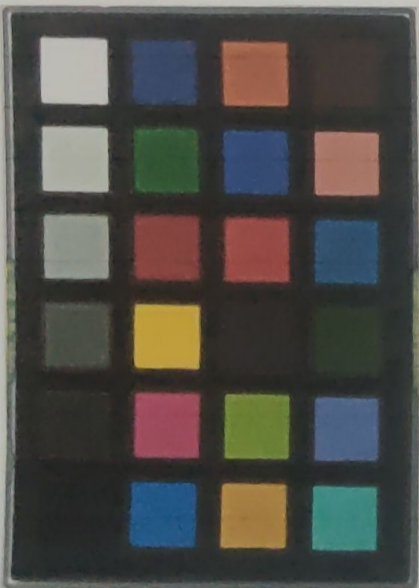

[Signature]
Date: 31/3/21 VERIFIED

SREE KRISHNA COLLEGE, GURUVAYUR
P.G. DEPARTMENT OF BOTANY
HERBARIUM

Coll. No: 223 Date: 29/12/2021
Bot. Name: *Evolvulus glomeratus* Nees & C. Mart.
Family: Convolvulaceae
Locality: Shodanur
Local Name: Mouning glowy.
Altitude: ± 30 mm
Habitat: Garden plant.
Notes: Stems become woody, leaves
and stems are densely downy,
covered with a light gray fuzz, funnel
shaped flowers are borne axillary
leaf axils near the stem tips.
Collector: Niranjana N

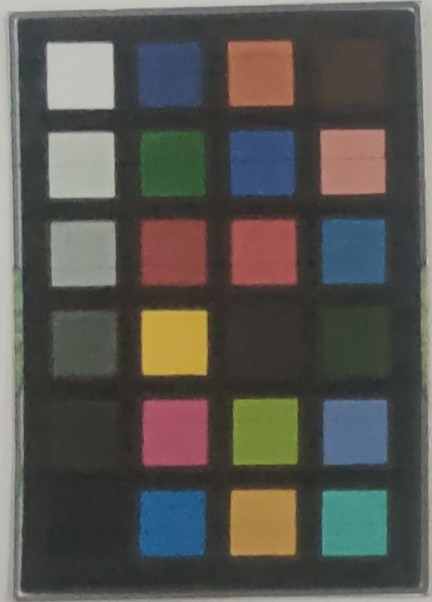

SKCG
398

SREE KRISHNA COLLEGE, GURUVAYUR
P.G. DEPARTMENT OF BOTANY

FIELD NOTE

No. 398 Date 5-12-2016
Name *Ipomea obscura* (L.) Ker-Gawl.
Family *Convolvulaceae*
Locality Chittada
Local Name Thiruthali
Altitude 600
Habitat Degraded forest area & plains
Notes Slender climbing herb, leaves
ovate to cordate, pubescent or glabrous
flowers solitary or in subumbellate
cymes, yellowish white
Collector Krishnaja K

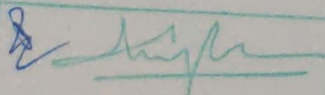
Date 24/1/17 VERIFIED

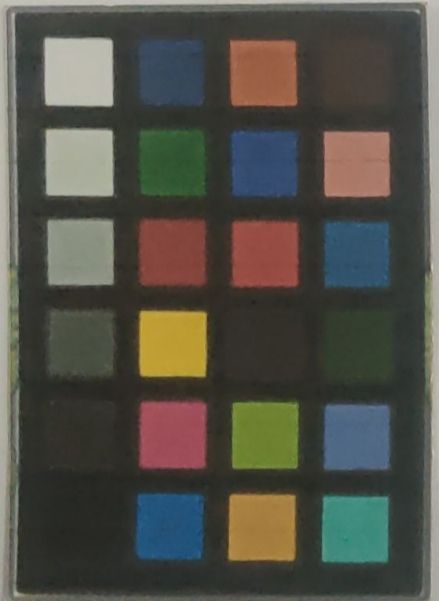

SKCG
357

SREE KRISHNA COLLEGE, GURUVAYUR
P.G. DEPARTMENT OF BOTANY

FIELD NOTE

No. 357 Date: 20-09-2016
Name: *Cuscuta reflexa* Roxb.
Family: Convolvulaceae
Locality: Kadakassery
Local Name: Moodillambali
Altitude: 30m
Habitat: Residual forest and plains
Notes: Leafless, twining parasitic herbs
yellow or reddish. Flowers small, white
(sessile or shortly pedicelled, solitary)
Fruit globose or ovoid
Collector: Krishnaja K

[Signature]
21/3/17 VERIFIED