

12/05/2023

SKCH
272

SREE KRISHNA COLLEGE, GURUVAYUR
P.G. DEPARTMENT OF BOTANY
HERBARIUM

Coll. No : 272 Date 12.08.2020

Bot. Name : Vateria indica L.

Family : Dipterocarpaceae

Locality : Thachanattukera (ANK)

Local Name : Payin

Habitat : Sacred groves

Notes : Evergreen trees. Exudation sticky, Flowers bisexual, white fragrant in terminal panicles.

Collector : Praveenkumar K New.

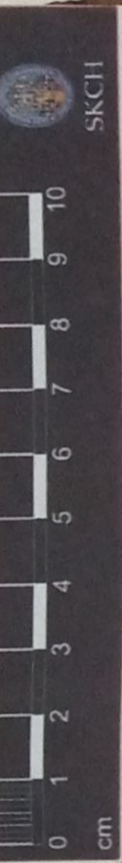

12/05/2023

SKCG
325

SREE KRISHNA COLLEGE, GURUVAYUR
P.G. DEPARTMENT OF BOTANY
HERBARIUM

Coll. No : 325 Date 25.12.2021

Bot. Name : Hopea ponga (Dennst.) Habb.

Family : Dipterocarpaceae

Locality : Sreekrishnapuram (PKS)

Local Name : Kambakam

Habitat : Sacred groves

Notes : Large evergreen trees. Flowers
bisexual, yellowish-pink in axilla-
ry unilateral drooping racemose
panicles.

Collector : Praveenkumar K New

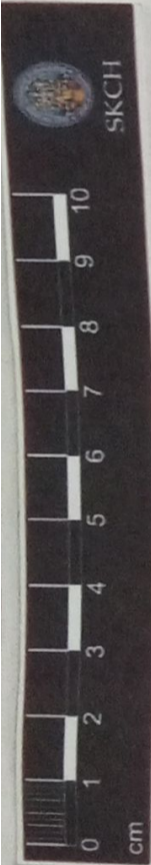
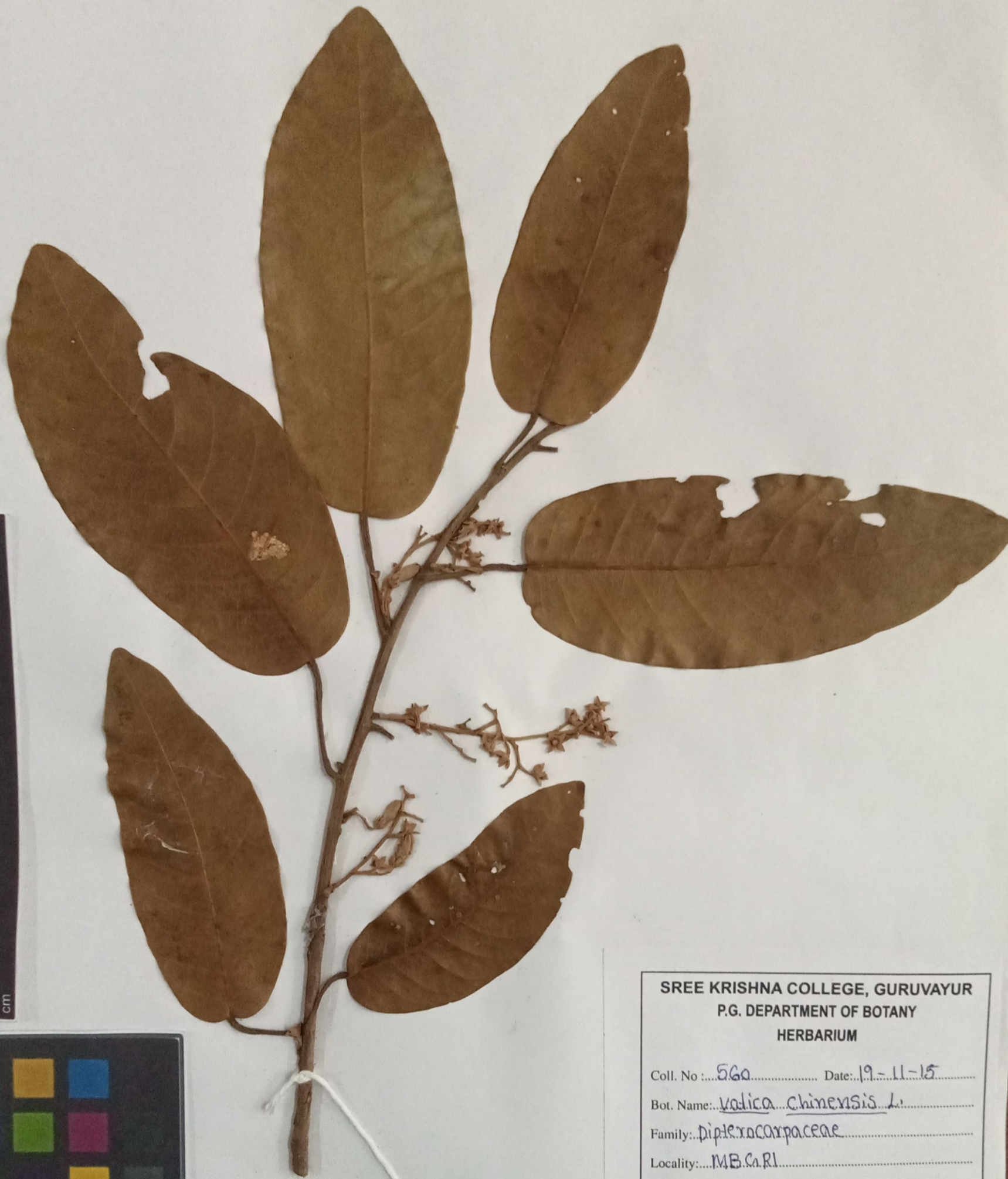

VERIFIED

SKCG
560

SREE KRISHNA COLLEGE, GURUVAYUR
P.G. DEPARTMENT OF BOTANY
HERBARIUM

Coll. No : 560 Date: 19-11-15

Bot. Name: *Vatica chinensis* L.

Family: Dipterocarpaceae

Locality: MBGR

Local Name:

Altitude: 60m

Habitat: Dry deciduous forest

Notes: Large evergreen tree, ovate to oblong obtuse leaves, petals 5 times as long as the calyx. Stamens in two rows, fruit globose, shortly pointed.

Collector: Anantha K.P

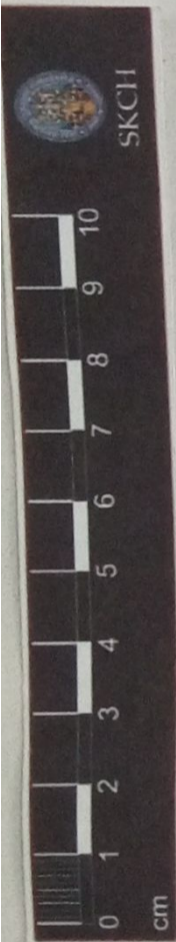

SKCH
525

SREE KRISHNA COLLEGE (SKC)
HERBARIUM
Research Centre and P. G. Dept. of Botany
Guruvayur, Kerala-680 102

Coll. No.: 525 Date: 28.1.2015
Family: Dipterocarpaceae
Botanical Name: Hopea ponga Dennst.
Local Name:
Locality: Nilambur
Altitude: ± 750 m
Habitat: Plane areas and forests
Notes: Trees, simple and alternate
leaves, flowers yellow in axillary
drooping racemose panicles. Fruit
a nut and calyx lobes expanded
to wings.
Collector: SREEDA. C. S.



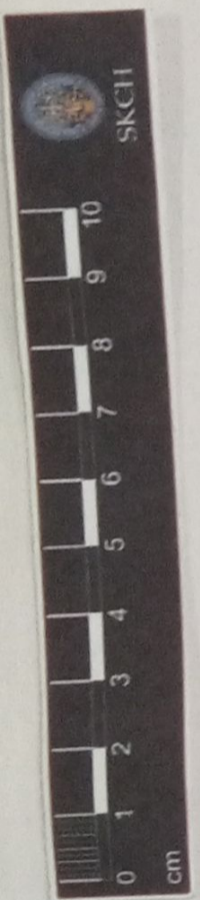

SKI-G
550

SREE KRISHNA COLLEGE (SKC)
HERBARIUM
Research Centre and P. G. Dept. of Botany
Guruvayur, Kerala-680 102

Coll. No.: 550 Date: 13. R. 2015
Family: Dipterocarpaceae
Botanical Name: Hopea parviflora Bedd.
Local Name:
Locality: Parapanangadi
Altitude: ± 60 m
Habitat: Moist forest of Western ghats
Notes: Large tree, leaves entire with 8 to 12 pairs of nerves, flowers sessile, petals glabrous with unilateral racemed flowers, fruit, seeded winged.
Collector: SREETA C.S.



Verified
P. Ganesh