

SKCG

SREE KRISHNA COLLEGE (SKC)  
HERBARIUM  
Research Centre and P. G. Dept. of Botany  
Guruvayur, Kerala-680 102

Coll. No.: 284 Date: 29/1/15  
Family: Droseraceae  
Botanical Name: *Drosera burmanni* Ait.  
Local Name: -  
Locality: paykara  
Altitude: ± 2613 m  
Habitat: Marshy areas in grasslands  
Notes: Acaulescent herb, leaves are  
obovate to obtuse, prostrate, covered  
with glandular hairs, greenish pink  
flowers, white in erect racemes.  
Collector: Megha, G. J.

Verified  
R. Ganesh



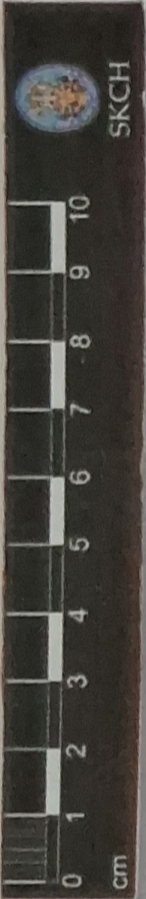

SKCG  
1046

*[Signature]*  
Date: 20/6/16 VERIFIED

**SREE KRISHNA COLLEGE, GURUVAYUR**  
**P.G. DEPARTMENT OF BOTANY**  
**HERBARIUM**

Coll. No: 1046 Date: 3/8/15

Bot. Name: *Drosera peltata* Sm.

Family: Droseraceae

Locality: Munnar

Local Name: .....

Altitude: 1600m

Habitat: Wastelands on open downs

Notes: Erect pretty herb with  
 slender stem, leaves peltate  
 with upturned cups, glandular  
 hairs attracting and securing  
 small insects

Collector: Sivetha, E.S



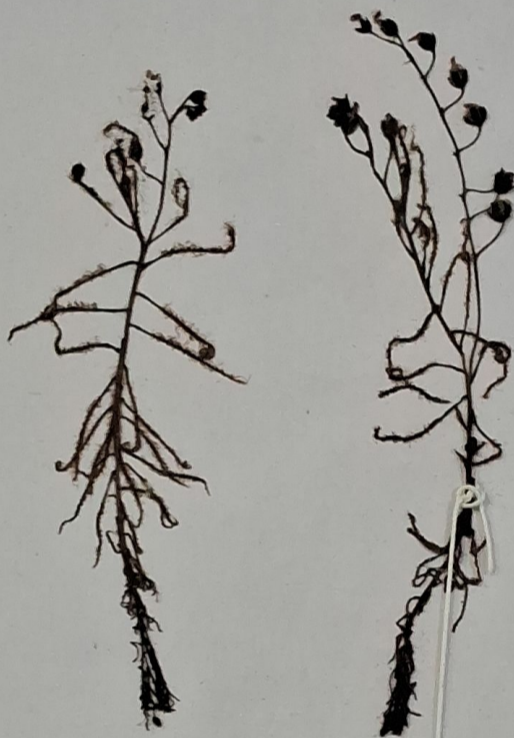
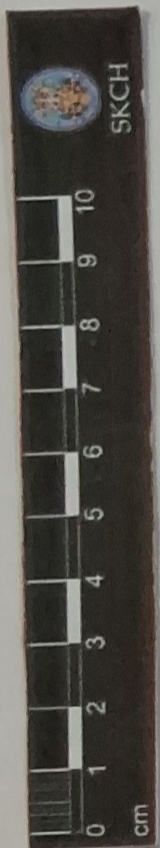

SKCG  
994



30/6/16 VERIFIED

SREE KRISHNA COLLEGE, GURUVAYUR  
P.G. DEPARTMENT OF BOTANY  
HERBARIUM

Coll. No: 994 Date: 20/8/15  
Bot. Name: *Drosera indica* L.  
Family: Droseraceae  
Locality: SKC  
Local Name: \_\_\_\_\_  
Altitude: 60m  
Habitat: Open waste land  
Notes: Striggling leafy plant  
leave cauline linear style 3  
Bifid to base.  
Collector: Sali K