

SKCG
803

[Signature]
Date: 30/6/19 VERIFIED

SRÉE KRISHNA COLLEGE, GURUVAYUR
P.G.DEPARTMENT OF BOTANY
HERBARIUM

Coll. No:.....803..... Date:..20-10-2013.....

Bot. Name:.. *Diospyros microphylla* Bedd:.....

Family:..... *Ebenaceae*

Locality:..... *Thalli*

Local Name:..... *Malamuringa*

Altitude:..... \pm 120m

Habitat:..... *Cultivated*

Notes:..... *Dioecious trees, leaves elliptic ovate, flowers white 1 to 4 together in subsessile small axillary cymes. ♂ ♀ flower solitary white*

Collector:..... *Haripriya: P*

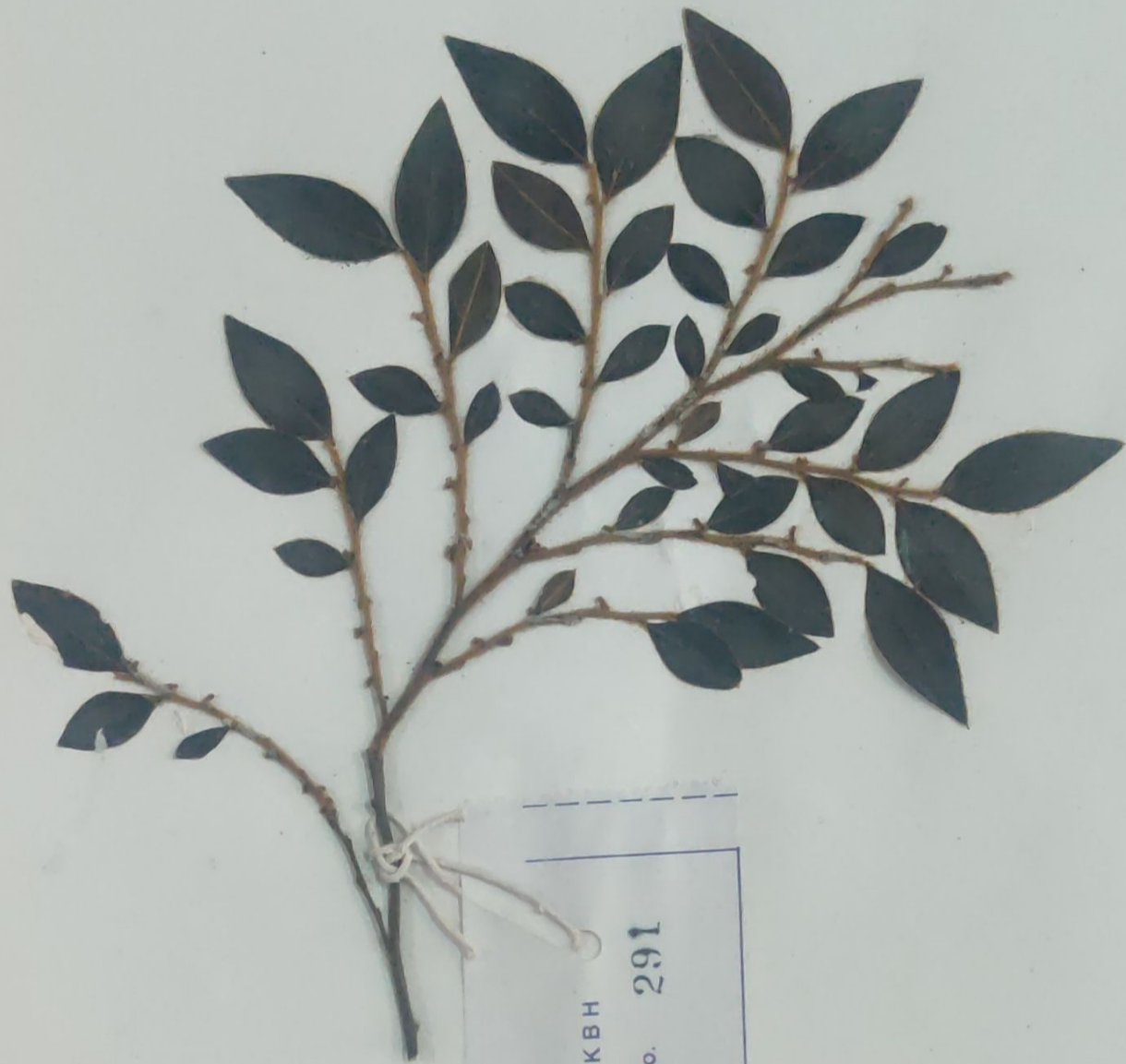

SKBH
No. 291



SREE KRISHNA COLLEGE, GURUVAYUR
P.G. DEPARTMENT OF BOTANY

FIELD NOTE

No. 291 Date 20/6/2012
Name *Maba buxifolia* Pers.
Family Ebenaceae
Locality Ariyannoor
Local Name Devatharu
Altitude 40m
Habitat Cultivated
Notes A small tree, leaves obovate,
coriaceous, flowers minute,
fruit globose, glabrous
Collector N. misha K. J.

SKBH
No. 695

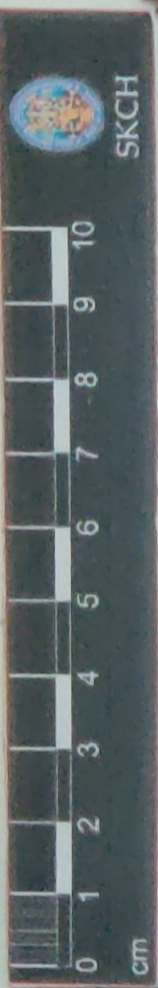

SREE KRISHNA COLLEGE, GURUVAYUR
P.G. DEPARTMENT OF BOTANY

FIELD NOTE

No. 695 Date 2/6/2012
Name *Diospyros peregrina* Gurke
Family Ebenaceae
Locality Kuruva Island
Local Name Panachi
Altitude 750 m
Habitat Along the stream sides of
Evergreen forest.
Notes Evergreen tree with Coriaceous
leaves, glabrous, flowers
short peduncled, yellowish with
large red velvety fruit.
Collector Sreeby Babu M

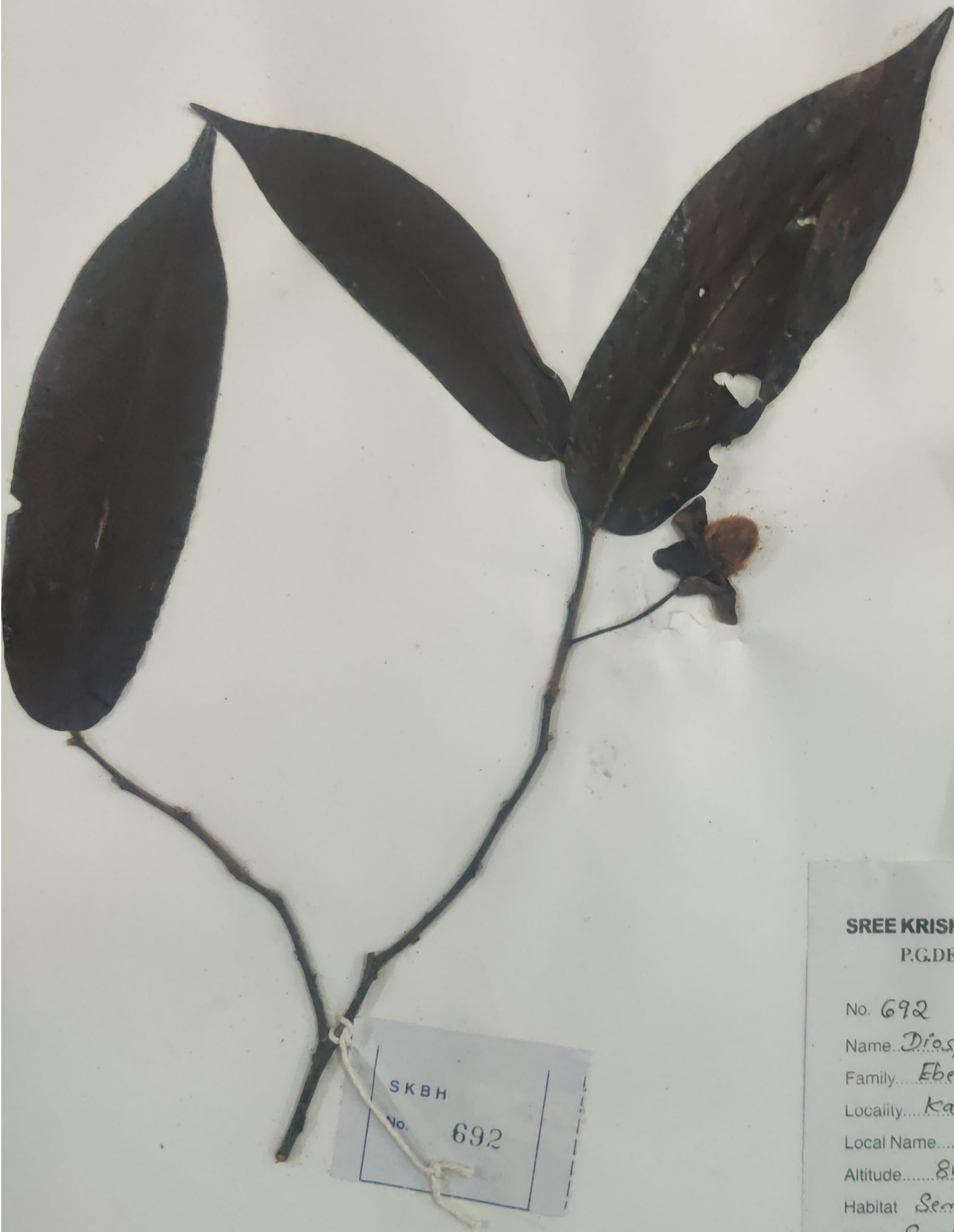

SKBH
No. 692

SREE KRISHNA COLLEGE, GURUVAYUR
P.G. DEPARTMENT OF BOTANY

FIELD NOTE

No. 692

Date 8/5/12

Name *Diospyros* sp. nov. Udayan

Family Ebenaceae

Locality Kakkayam

Local Name

Altitude 850 m

Habitat Semi evergreen forest

Notes Small trees up to 6m

tall. Leaves minutely pubescent.
This is a new species.

Collector Sankar Babu. M.