

23/6/16 VERIFIED

SREE KRISHNA COLLEGE, GURUVAYUR
P.G. DEPARTMENT OF BOTANY

FIELD NOTE
 No. 1008 Date 22-09-2016
 Name *Eriocaulon brownianum*
 Family Eriocaulaceae Mart. ex Willd.
 Locality Varavoo9
 Local Name Ladies hat pin
 Altitude 50 m
 Habitat Marshy areas
 Notes Erect small marshy
 herbs heads blackish
 white. Involucral bract
 black, floral bract white
 Collector Resmi V.R.



SKCG

1004



8/10/16
VERIFIED

SREE KRISHNA COLLEGE, GURUVAYUR
P.G. DEPARTMENT OF BOTANY
HERBARIUM

Coll. No.: 1004 Date: 13/9/15

Bot. Name: *Eriolaion teranthemum* Mart

Family: *Eriocaulaceae*

Locality: kakkayam

Local Name: -

Altitude: 800 m

Habitat: marshy areas

Notes: small, caudexless herb,

leaves rosette, linear flowers

in terminal heads

Petal 3, Sepal 3, Sub equal

Collector: Salji-K

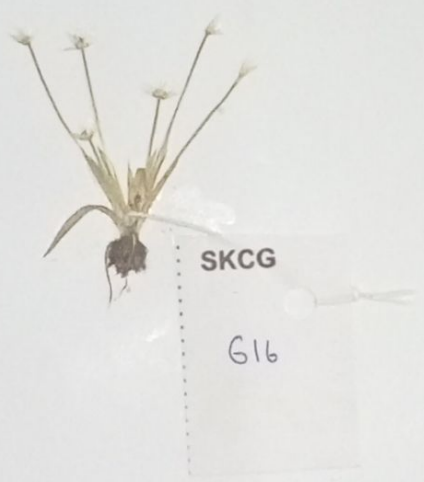
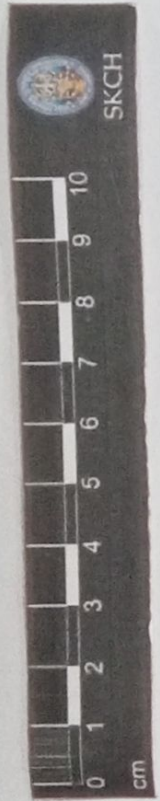

[Signature]
Date: 20/6/16 VERIFIED

SREE KRISHNA COLLEGE, GURUVAYUR
P.G. DEPARTMENT OF BOTANY
HERBARIUM

Coll. No : 616 Date: 13-9-2015
Bot. Name: *Eriocaulon xeranthemum*
Family: *Eriocaulaceae* Flora of Malabar
Locality: *Kakkayam*
Local Name: -
Altitude: 800m
Habitat: *Marshy Areas*
Notes: *Leaves, Peduncles many*
Sheathes, Shorter than leaves, floral
bracts, Spathulate, Obovate, flowers
hemispheric, Receptacle narrow
Collector: *Ananthakalshmi. K.P*

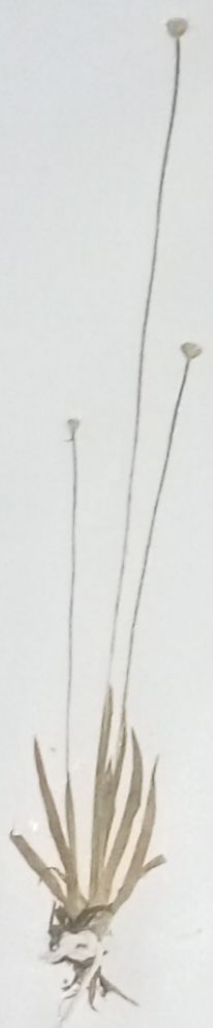

SKCG
947

Date 20/6/16 VERIFIED

SREE KRISHNA COLLEGE, GURUVAYUR
P.G. DEPARTMENT OF BOTANY
HERBARIUM

Coll. No: 947 Date: 13/9/15

Bot. Name: *Eriocaulon truncatum* Buch.
- Vam. ex Mart.

Family: Eriocaulaceae

Locality: Kakkayam

Local Name: _____

Altitude: 800 m

Habitat: Marshy areas.

Notes: Herbs, leaves fusiform, subaull, peduncles many, sheaths shorter than leaves, floral bracts spatulate, obovate, head hemispheric

Collector: Remya T.U

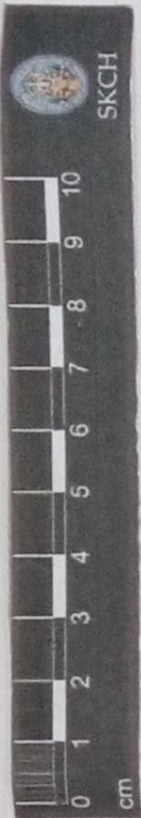

80/31/6 VERIFIED

SKCH 827

SREE KRISHNA COLLEGE, GURUVAYUR
P.G. DEPARTMENT OF BOTANY
HERBARIUM

Coll. No.: 827 Date: 3/8/15

Bot. Name: *Emicaulon robustum* (L.) Wimmer & Nees
 Subland

Family: *Ericaulaceae*

Locality: Denticulum

Local Name: Lady's hat pin

Altitude: 950 m.

Habitat: Harshy area

Notes: Robust arborescent herbs,
 leaves rosulate flowers heads
 1 cm across, sepals and petals
 3. subelliptic.

Collector: Najla

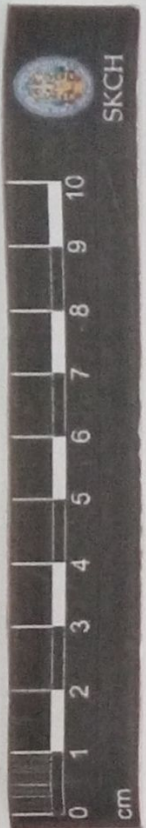

SKCG
600



20/6/16 VERIFIED

SREE KRISHNA COLLEGE, GURUVAYUR
P.G. DEPARTMENT OF BOTANY
HERBARIUM

Coll. No: 600 Date: 12-12-15

Bot. Name: Ericacaulon truncatum Bach. Ham
 ex Mart

Family: Ericaulaceae

Locality: Devikulam

Local Name:

Altitude: 800 m

Habitat: Marshy areas

Notes: Herbs, leaves ensiform, sub-
acate, peduncles many sheathes
shorter than leaves, floral bracts
spatheolate, obovate-heads.

Collector: Amrutha-K.P

14

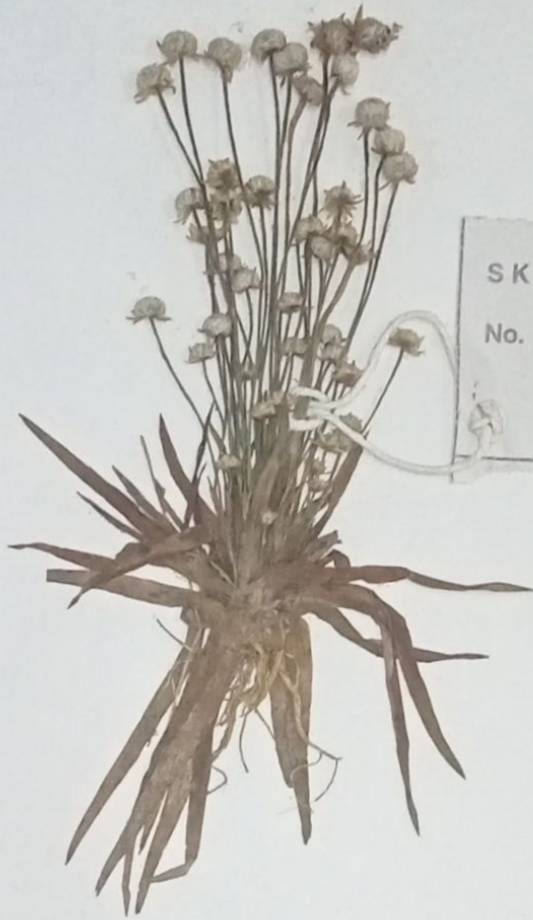
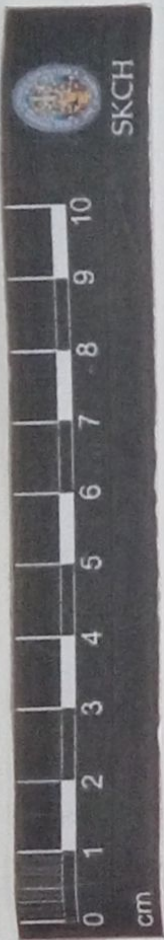

SKBH
No. 47



SREE KRISHNA COLLEGE, GURUVAYUR
P.G. DEPARTMENT OF BOTANY

FIELD NOTE

No. 47 Date 13/2/12
Name *Eriocaulon quinqueangulare* Linn
Family Eriocaulaceae
Locality Thali
Local Name
Altitude 120 m
Habitat paddy fields
Notes Herbs. Flowers avoid
heads white.
Collector

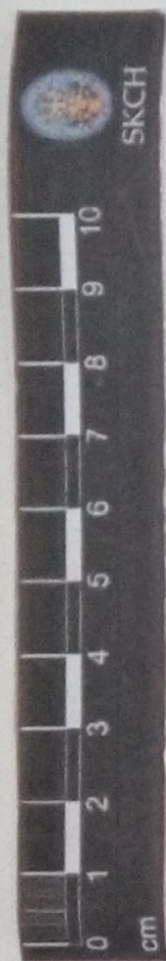

SKBH
No. 148



SREE KRISHNA COLLEGE, GURUVAYUR
P.G. DEPARTMENT OF BOTANY

FIELD NOTE

No. 148 Date 13/2/12
Name *Eriocaulon quinqueangulare* Linn.
Family *Eriocaulaceae*
Locality Thali
Local Name
Altitude 120m
Habitat paddy fields
Notes Herbs. Flowers ovoid heads
white.
Collector Pincy Thomas M

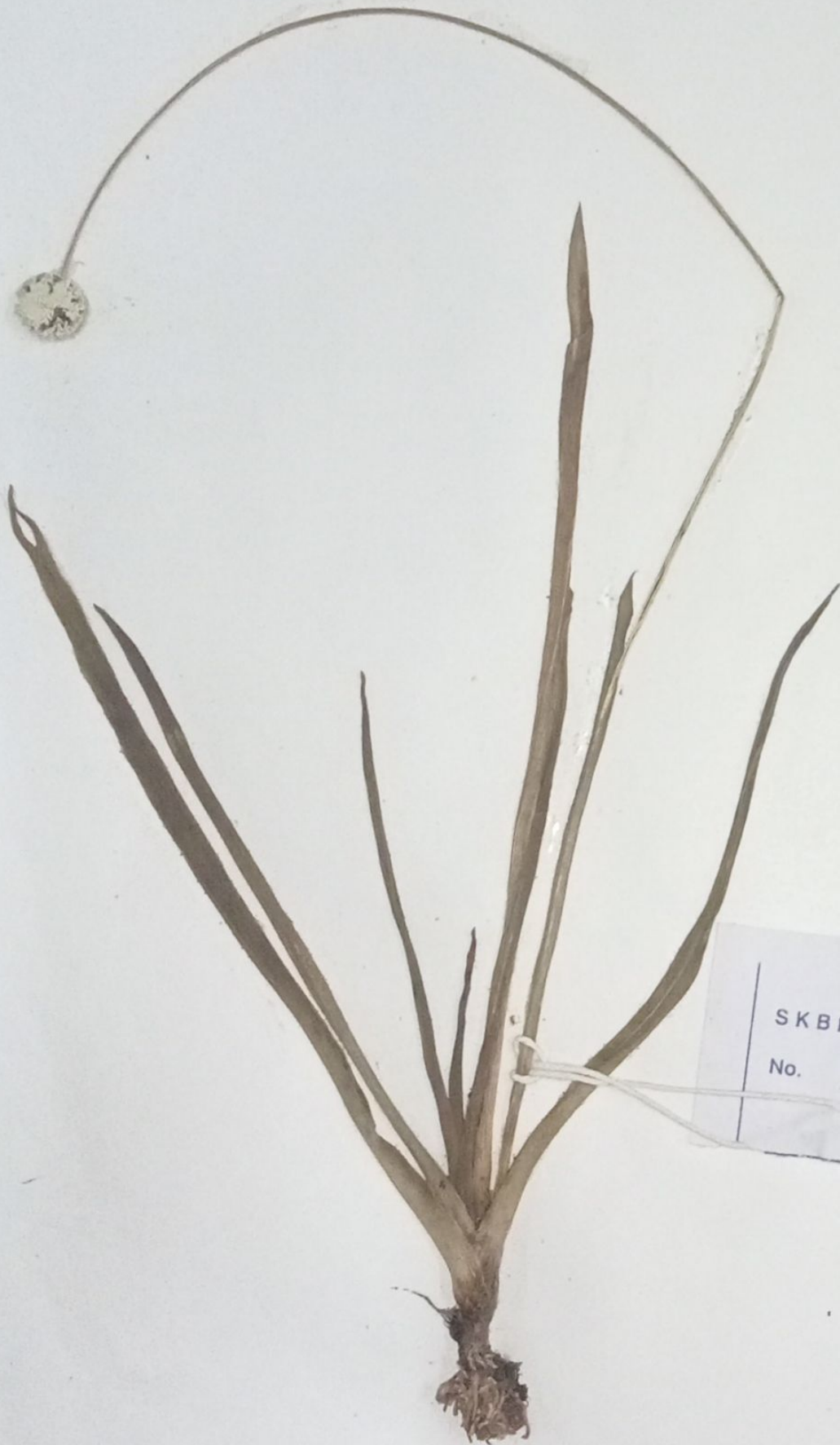
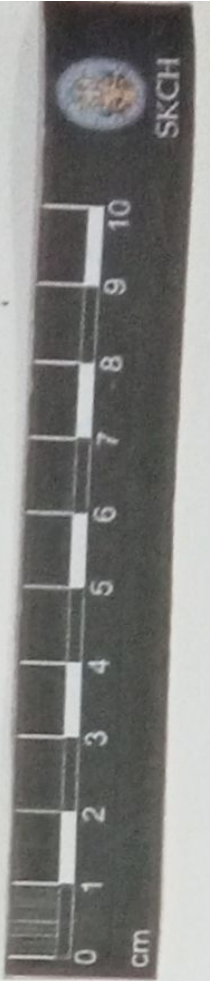

SKBH
No. 689

SREE KRISHNA COLLEGE, GURUVAYUR
P.G. DEPARTMENT OF BOTANY

No. 689 FIELD NOTE
Date 17/3/10

Name *Eriocaulon robustum* - Brownianum Ruhl.

Family *Eriocaulaceae*

Locality Pongal para, Azhathi mala

Local Name

Altitude 900 m

Habitat Marshy areas

Notes Herbs, flowers globose heads, white.

Collector Sreekrishna Babu: M.

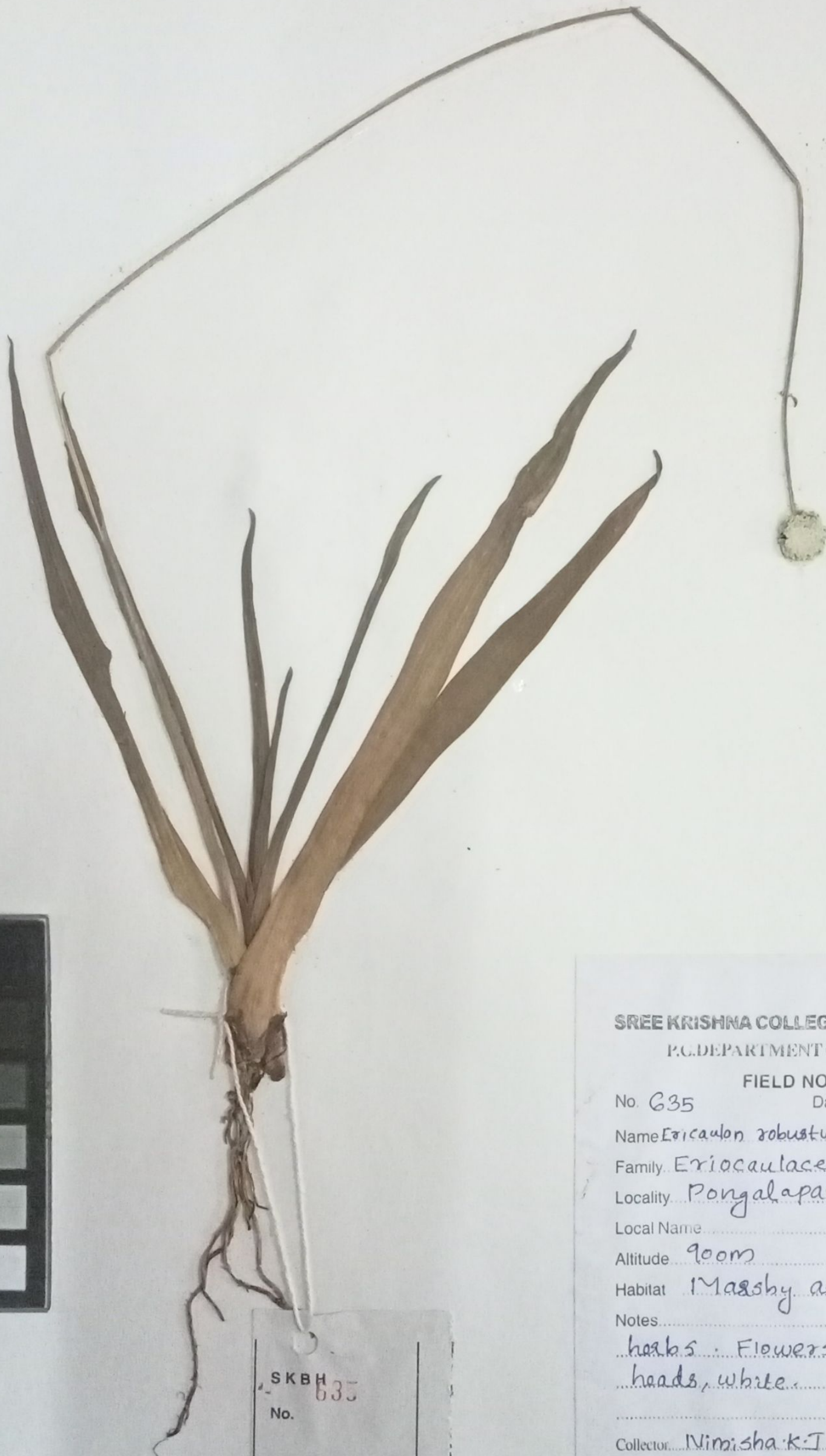
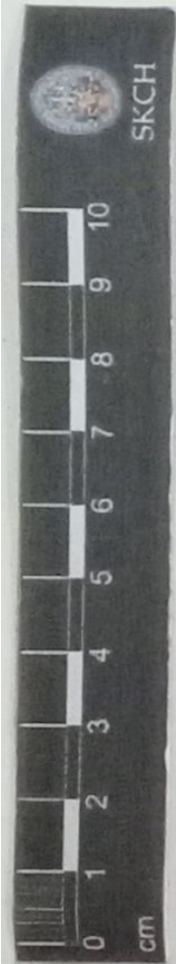

SKBH
No. 635

SREE KRISHNA COLLEGE, GURUVAYUR
P.G. DEPARTMENT OF BOTANY

FIELD NOTE

No. 635 Date

Name *Ericaulon robustu-brownianum* Rubl.
1249

Family *Eriocaulaceae*

Locality *Pongalapara*

Local Name

Altitude *900m*

Habitat *Marshy areas*

Notes

*herbs. Flowers globose
heads, white.*

Collector *Nimisha.k.J*

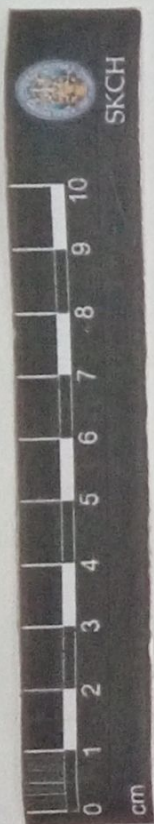

SKCG
970



30/6/14 VERIFIED

SREE KRISHNA COLLEGE, GURUVAYUR
P.G. DEPARTMENT OF BOTANY
HERBARIUM

Coll. No: 970 Date: 13-11-13

Bot. Name: Eriocaulon collinum Hook. f.

Family: Eriocaulaceae

Locality: Pykara

Local Name: Buttanpovu

Altitude: ± 2230 M

Habitat: Marshy areas

Notes: A caulescent herb, lanceolate
Flower in terminal globose
white head

Collector: SANIL M S

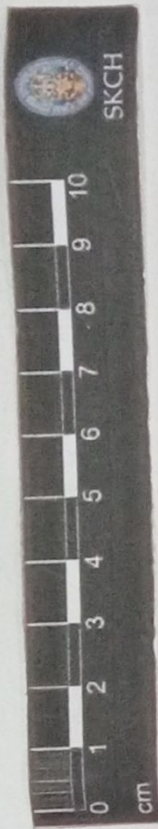

SKCG
1188



SREE KRISHNA COLLEGE, GURUVAYUR
P.G. DEPARTMENT OF BOTANY
HERBARIUM

Coll. No: 1188 Date: 13-11-13

Bot. Name: *Eriocaulon collinum* Hook. f.

Family: Eriocaulaceae

Locality: pykasa

Local Name: Button poova

Altitude: ± 2213m

Habitat: Marshy Areas

Notes: Acaulescent herb, leaves lanceolate, flowers in terminal globose white heads.

Collector: SRUTHY.K.G.

[Signature]
Date: 30/6/2014

(H)

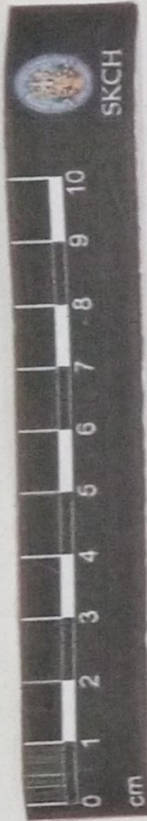

SKCG

1025



SREE KRISHNA COLLEGE, GURUVAYUR
P.G. DEPARTMENT OF BOTANY
HERBARIUM

Coll. No.: 1025 Date: 13-11-2013

Bot. Name: Enicocaulon dyanae fyson

Family: Enicocaulaceae

Locality: Pykara

Local Name:

Altitude: \pm 2213 m

Habitat: Marshy area

Notes: Acaulescent herbs, leaves
lanceolate, flowers in terminal
globose, white head

Collector: Soumya Gopinath

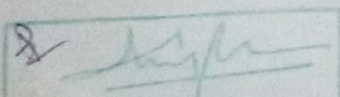
9/6/14 VERIFIED

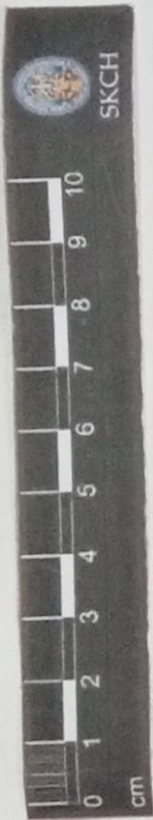

[Handwritten signature]
Date: 30/01/14 VERIFIED

SREE KRISHNA COLLEGE, GURUVAYUR
P.G. DEPARTMENT OF BOTANY
HERBARIUM

Coll. No.: 702 Date: 8-11-13

Bot. Name: *Eriocaulon chandae* Fysoo

Family: *Eriocaulaceae*

Locality: Thali

Local Name:

Altitude: +120m

Habitat: Paddy field

Notes: Acaulescent herbs, leaves
resulate, linear lanceolate
flowers in condensed
globose, white heads.

Collector: Neetha P. S.