

Coll. No. 2466

Sree Krishna College
DEPARTMENT OF BOTANY
HERBARIUM

Coll. No. 2466 Date 1-2-1991 ..
Name *Clitoria ternata*, Linn
Family Leguminosae S. F. Papilionaceae
Locality Koclammur
Altitude 2587
Habit Climbing herb
Habitat Wild
Notes Pods - blue bracteate
..... Flowers - slender pedicel hairy
..... an orange carmine lily
..... membranous
.....

Collector R. S. S. N.

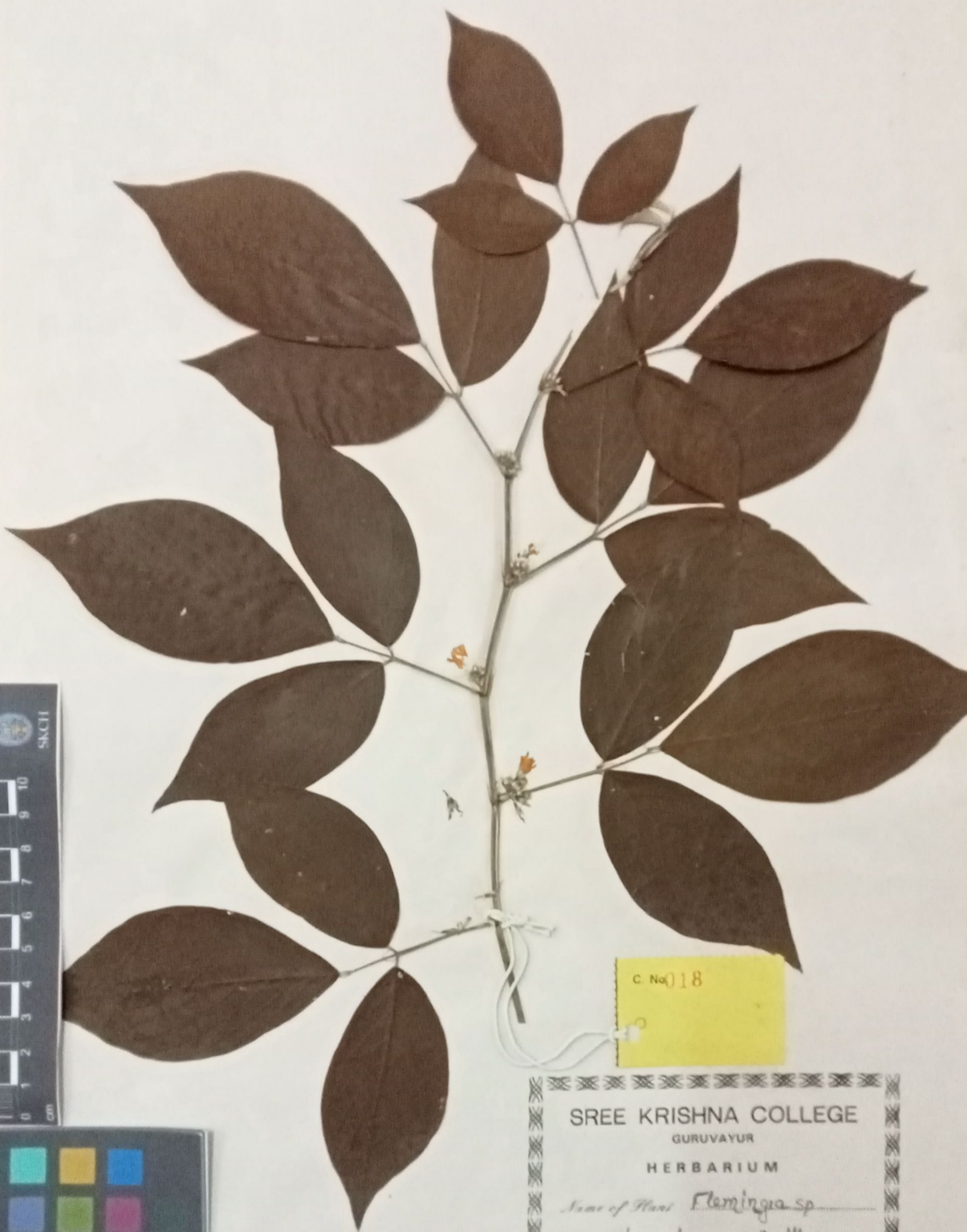

C. No. 18

SREE KRISHNA COLLEGE
GURUVAYUR
HERBARIUM

Name of Plant *Flemingia* sp.
Family Leguminosae SF. Papilionaceae
Locality Cherpu
Date 19.2.89

Collected By: BINDU T. G.



Ven. ped.
R. M. P.
R. Gamet



SKCG
40

SREE KRISHNA COLLEGE, GURUVAYUR
P.G. DEPARTMENT OF BOTANY
HERBARIUM

Coll. No. ²³ 40 Date: 21-02-2014

Bot. Name: Flemingia strobilifera (L.) R. Br. ex Ait. f.

Family: Fabaceae

Locality: Avinissery

Local Name: Kumalu

Altitude: 115M

Habitat: Semi-evergreen forest & also in the plains.

Notes: Shrub, Leaves 1-foliate, ovate, elliptic to broadly lanceolate, Raceme axillary and terminal, flexuous bracts, Petal white

Collector: JANIL M: S

HERBARIUM

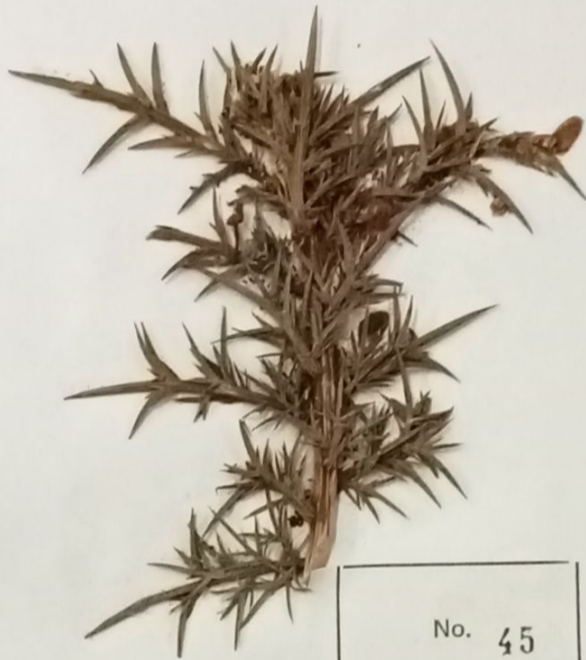

No. 45

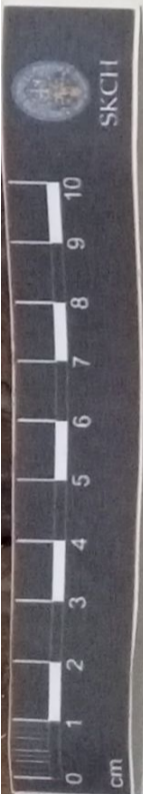

SREE KRISHNA COLLEGE
GURUVAYUR

Name of Plant... ULEX EUROPEANS

Family ... FABACEAE

Locality ... OOTY

Date ... 12.11.98

Collected by: RENJITH BALACHANDRAN



528

SREE KRISHNA COLLEGE, GURUVAYUR
P.G. DEPARTMENT OF BOTANY
HERBARIUM

Coll. No: 528 Date: 3-10-2018

Bot. Name: *Bauhinia purpurea* (L.) Benth.

Family: *Cesalpiniaceae*

Locality: *Chalissery*

Local Name: *Mandharam*

Altitude: *±80*

Habitat: *cultivated*

Notes: *Leaves ovate, bilobed, lobes acute to acuminate, glabrous. Flowers are pink or rose. Fruit is a pod.*

Collector: *Kavya Krishna. K.K*

B. purp.
13/3/19

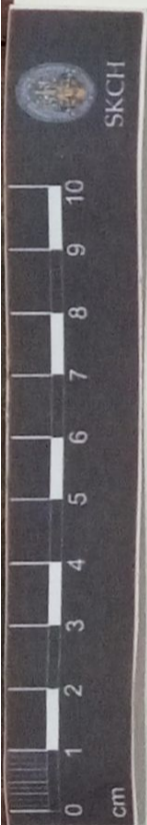

27/4/2023

SKCG

284

SREE KRISHNA COLLEGE, GURUVAYUR
P.G. DEPARTMENT OF BOTANY
HERBARIUM

Coll. No : 284 Date 19.12.2020

Bot. Name : Acacia mangium Willd.

Family : Mimosaceae

Locality : Anakkooda (PKA)

Local Name : Manjium.

Habitat : Sacred groves

Notes : Tree, Phyllode simple, alternate. Flowers bisexual, white in loose axillary spikes. Fruit a pod, woody.

Collector : Praveenkumar K New

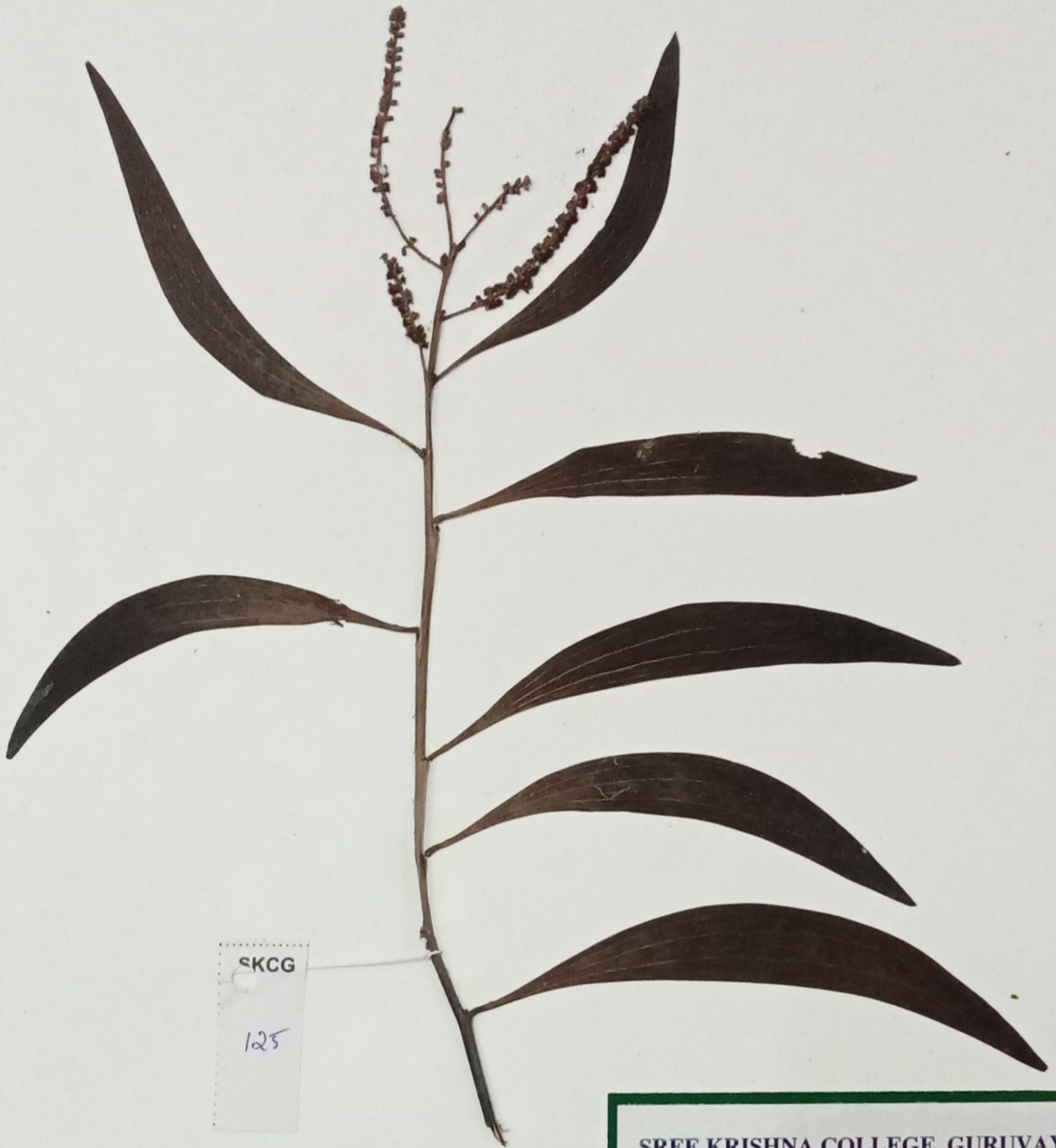
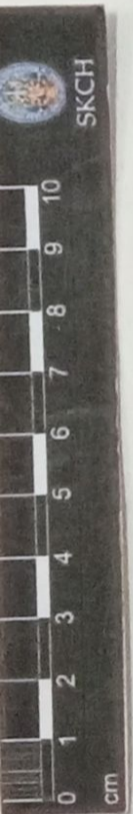

SKCG
125

SREE KRISHNA COLLEGE, GURUVAYUR
P.G. DEPARTMENT OF BOTANY
HERBARIUM

Coll. No : 125 Date 11.08.2021.

Bot. Name : Acacia auriculiformis A.
Cunn. ex. Benth.

Family : Mimosaceae.

Locality : Anakkara (PKA)

Local Name : Acaia.

Habitat : Sacred groves

Notes : Trees, phyllodes alternate,
Flowers bisexual, yellow, in
axillary spikes. Fruit a pod.

Collector : Praveenkumar K. Noss

18/05/2023

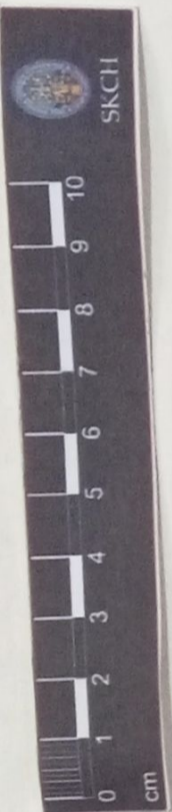

SKCG

139



SREE KRISHNA COLLEGE, GURUVAYUR
P.G. DEPARTMENT OF BOTANY
HERBARIUM

Coll. No : 139 Date 19.02.2022

Bot. Name : Mimosa pudica L.

Family : Mimosaceae

Locality : Muthurthala (SCM)

Local Name : Thotta vadi.

Habitat : Sacred groves

Notes : Straggling herbs, stem an-
gular without prickles. Flowers
pink, Lomentum flat, margin
with recurved prickles.

Collector : Praveenkumar K

NEW

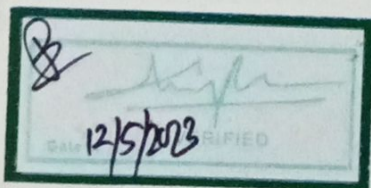



18/05/2023



SKCG

61

SREE KRISHNA COLLEGE, GURUVAYUR
P.G. DEPARTMENT OF BOTANY
HERBARIUM

Coll. No : 61 Date 14.01.2022

Bot. Name : Samanea saman (Jacq)
Merr.

Family : Mimosaceae.

Locality : Kannadi (KUP)

Local Name : Mazhumaram.

Habitat : Sacred groves

Notes : Trees, Leaves bipinnate, al-
ternate, Flowers bisexual pinkish
white, subsessile in dense heads.
Fruit a pod.

Collector : Praveenkumar K

NEW



18/5/2022
SKCH

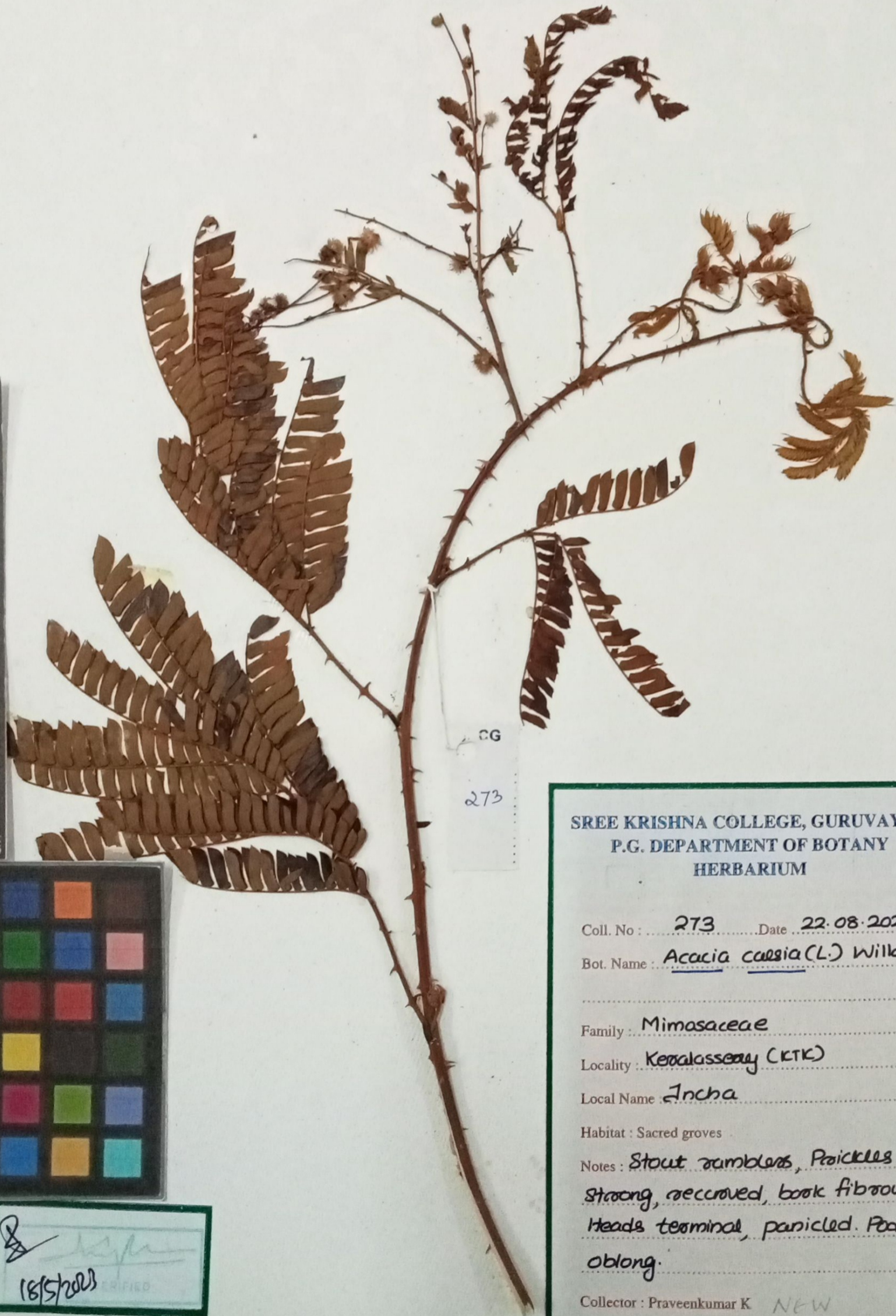

SREE KRISHNA COLLEGE, GURUVAYUR
P.G. DEPARTMENT OF BOTANY
HERBARIUM

Coll. No : 273 Date 22.08.2022

Bot. Name : Acacia calisia (L.) Willd.

Family : Mimosaceae

Locality : Keralasseery (KTK)

Local Name : Incha

Habitat : Sacred groves

Notes : Stout ramblers, Prickles
strong, recurved, bark fibrous.
heads terminal, panicked. Pods
oblong.

Collector : Praveenkumar K NEW



SKCG

3

SREE KRISHNA COLLEGE, GURUVAYUR
P.G. DEPARTMENT OF BOTANY
HERBARIUM

Coll. No : 03 Date 20.12.2019

Bot. Name : Albizia odoratissima
(L.f) Benth.

Family : Mimosaceae

Locality : Vallapuzha (CTK)

Local Name : Karivaka.

Habitat : Sacred groves

Notes : Deciduous tree, flowers
bisexual, white in globose
heads forming terminal panicles.
Petals pubescent.

Collector : Praveenkumar K New.

21/4/23

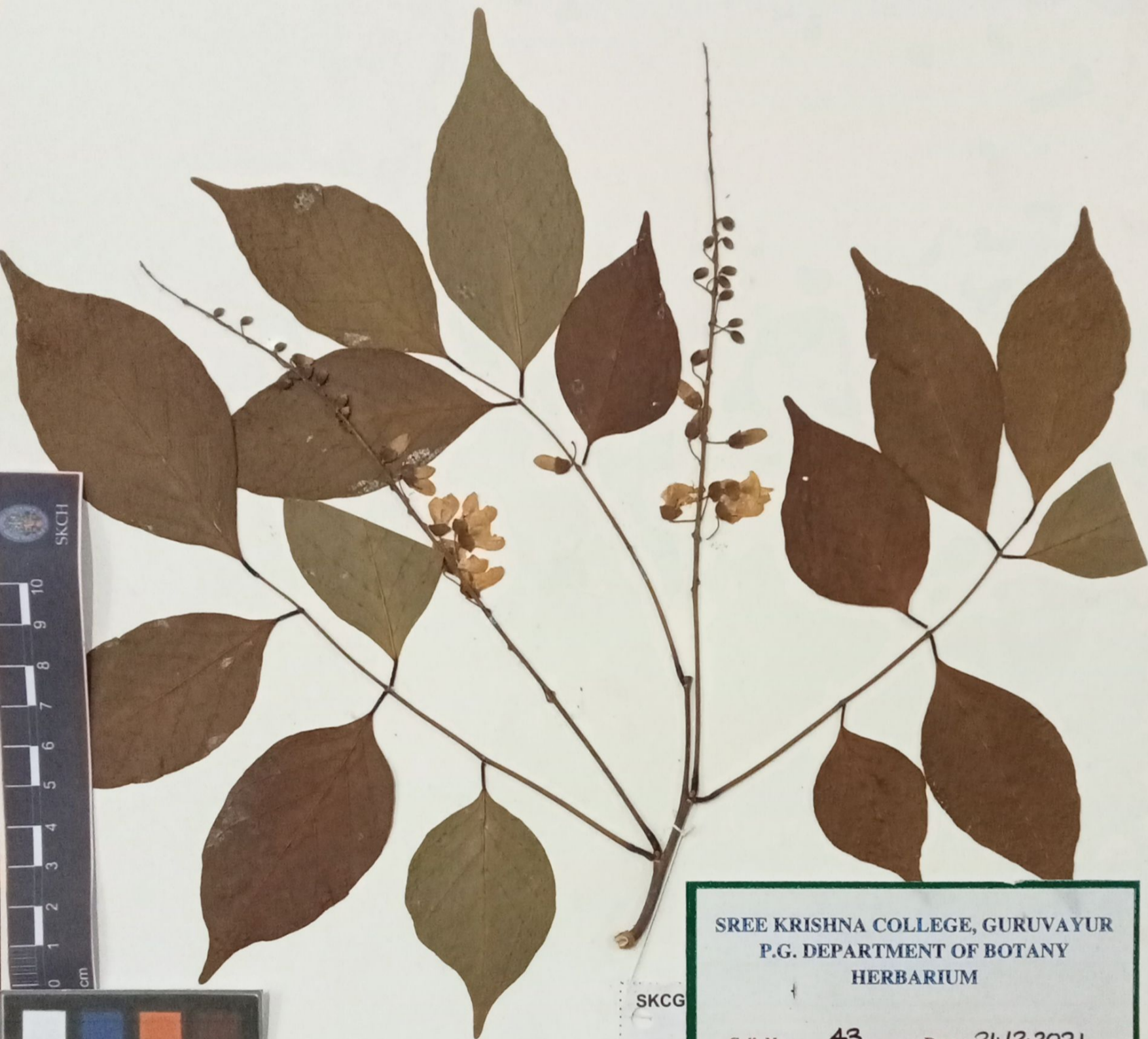

SKCG

43

SREE KRISHNA COLLEGE, GURUVAYUR
P.G. DEPARTMENT OF BOTANY
HERBARIUM

Coll. No : 43 Date 21.12.2021

Bot. Name : Pongamia pinnata (L.) Presl.

Family : Fabaceae.

Locality : Koduvayur (CPNK)

Local Name : Ungu.

Habitat : Sacred groves

Notes : Evergreen trees. Flowers
bisexual, purplish - white in
loose axillary racemes. Fruit a
pod.

Collector : Praveenkumar K

NEW

18/05/2023



SREE KRISHNA COLLEGE, GURUVAYUR
P.G. DEPARTMENT OF BOTANY
HERBARIUM

Coll. No: 490 Date: 2/10/2018
Bot. Name: *Bauhinia acuminata* L.
Family: Caesalpiniaceae
Locality: Maranchery
Local Name: Mandaram
Altitude: ±40m
Habitat: cultivated, open areas
Notes: Leaves: ovate, bilobed, tuberculate,
to acuminate, glabrous
Flowers: white, few flowered, stamens 10
Fruit: A pod
Collector: Nishnu Kalleparambil

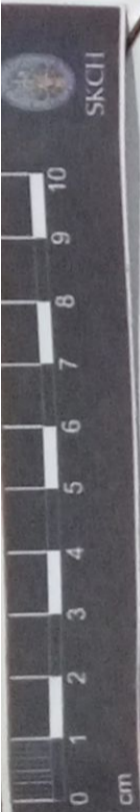

29/2/20 VERIFIED

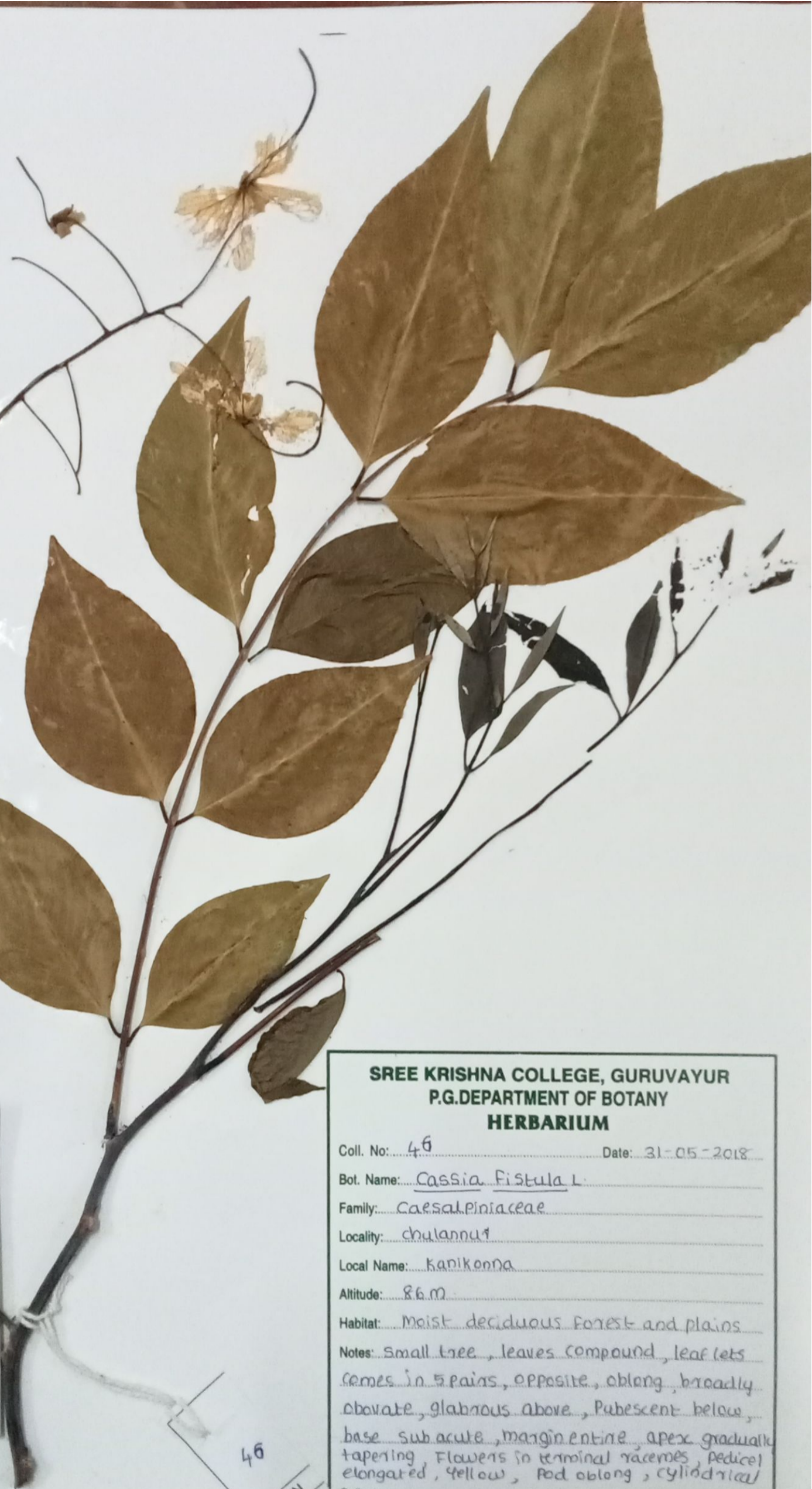

**SREE KRISHNA COLLEGE, GURUVAYUR
P.G. DEPARTMENT OF BOTANY
HERBARIUM**

Coll. No.: 46 Date: 31-05-2018

Bot. Name: Cassia fistula L.

Family: Caesalpiniaceae

Locality: chulannur

Local Name: Kanikonna

Altitude: 86m

Habitat: Moist deciduous forest and plains

Notes: Small tree, leaves compound, leaflets

comes in 5 pairs, opposite, oblong, broadly

obovate, glabrous above, pubescent below,

base subacute, margin entire, apex gradually

tapering. Flowers in terminal racemes, pedicel

elongated, yellow, pod oblong, cylindrical

Collector: Dhanu B. K.

46

SION



C. No. 104

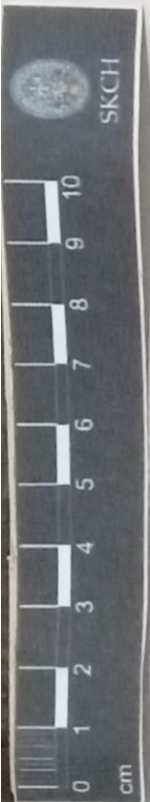

SREE KRISHNA COLLEGE
GURUVAYUR

HERBARIUM

Name of Plant *SARALA INDICA, L.*

Family *CAESALPINIACEAE*

Locality *NADUVILKARA*

Date *2-2-83*

COLLECTED BY: *SUGUNA BAI C. C.*



**SREE KRISHNA COLLEGE, GURUVAYUR
P.G.DEPARTMENT OF BOTANY
HERBARIUM**

Coll. No: 2 Date: 31/10/2018

Bot. Name: *Racosperma mangium* (Willd.) Pedley

Family: Caesalpiniaceae

Locality: college campus

Local Name: Mangium

Altitude: ± 60 m

Habitat: cultivated

Notes: Tree, phyllode simple, alternate, stipules lateral, caudaceous; petiole 7-10 mm long, stout, pulvinate, glabrous; lamina elliptic-oblong or lanceolate. Flowers bisexual, white, axillary spike. Stamens many.

Collector: Rajya T.K.

SKCG

2



SREE KRISHNA COLLEGE, GURUVAYUR
P.G. DEPARTMENT OF BOTANY
HERBARIUM

Coll. No.: 12 Date: 16/11/2015

Bot. Name: *Adenanthera pavonina* L.

Family: Mimosaecae

Locality: college campus

Local Name: Manchadi, Manfadi

Altitude: ± 60m

Habitat: cultivated

Notes: Tree, leaves bipinnate, alternate, stipulate; leaflets alternate, stipulate; lamina oblong, oblong-ovate, base slightly oblique and truncate, apex rounded emarginate & mucronate, margin entire lateral nerves parallel, slender. Flowers bisexual, pale yellow clustered in axillary spikes form racemes; calyx 5; Petals 5, linear lanceolate.
Collector: Najiya.T.K.

SKCG

12

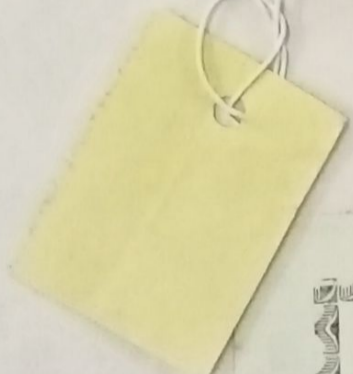
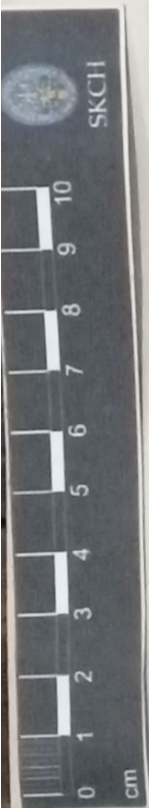

SREE KRISHNA COLLEGE
GURUVAYUR

HERBARIUM

Name of Plant *ENTRACLOBIUM SONARU* Prain
Family *MIMOSACEAE*
Locality *PANNANI*
Date *28-1-57*

COLLECTED BY: GEETHA LAKSHMY P.



Cr. No. 592

**Sree Krishna College
DEPARTMENT OF BOTANY
HERBARIUM**

Coll. No Date.....
Name *Desmodium pulchellum*, Benth
Family *Papilionaceae*
Locality *Manniyach*
Altitude.....
Habit
Habitat.....
Notes

Collector *Anil K.*



SREE KRISHNA COLLEGE, GURUVAYUR
P.G. DEPARTMENT OF BOTANY
HERBARIUM

Coll. No: 14 Date: 22/11/2018
Bot. Name: *Gliricidia sepium* (Jacq.) Kunth ex Walp
Family: Fabaceae
Locality: College campus.
Local Name: Seema Konna
Altitude: ± 60 m
Habitat: cultivated
Notes: Tree, leaves odd-pinnate, alternate, spiral;
Stipules lateral, caducous; rachis slender, pubescent,
pubescent; lamina ovate, ovate-oblong, base obtuse or
oblique, apex acuminate or obtuse, glabrous. Flowers
bisexual rose-pink, racemose, apex campanulate; Petals
exserted; stamens 9+1.
Collector: Rajiya T.K. ↑

SKCG

14

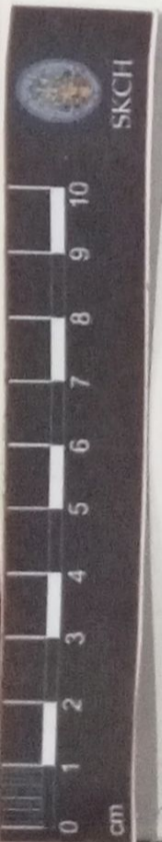

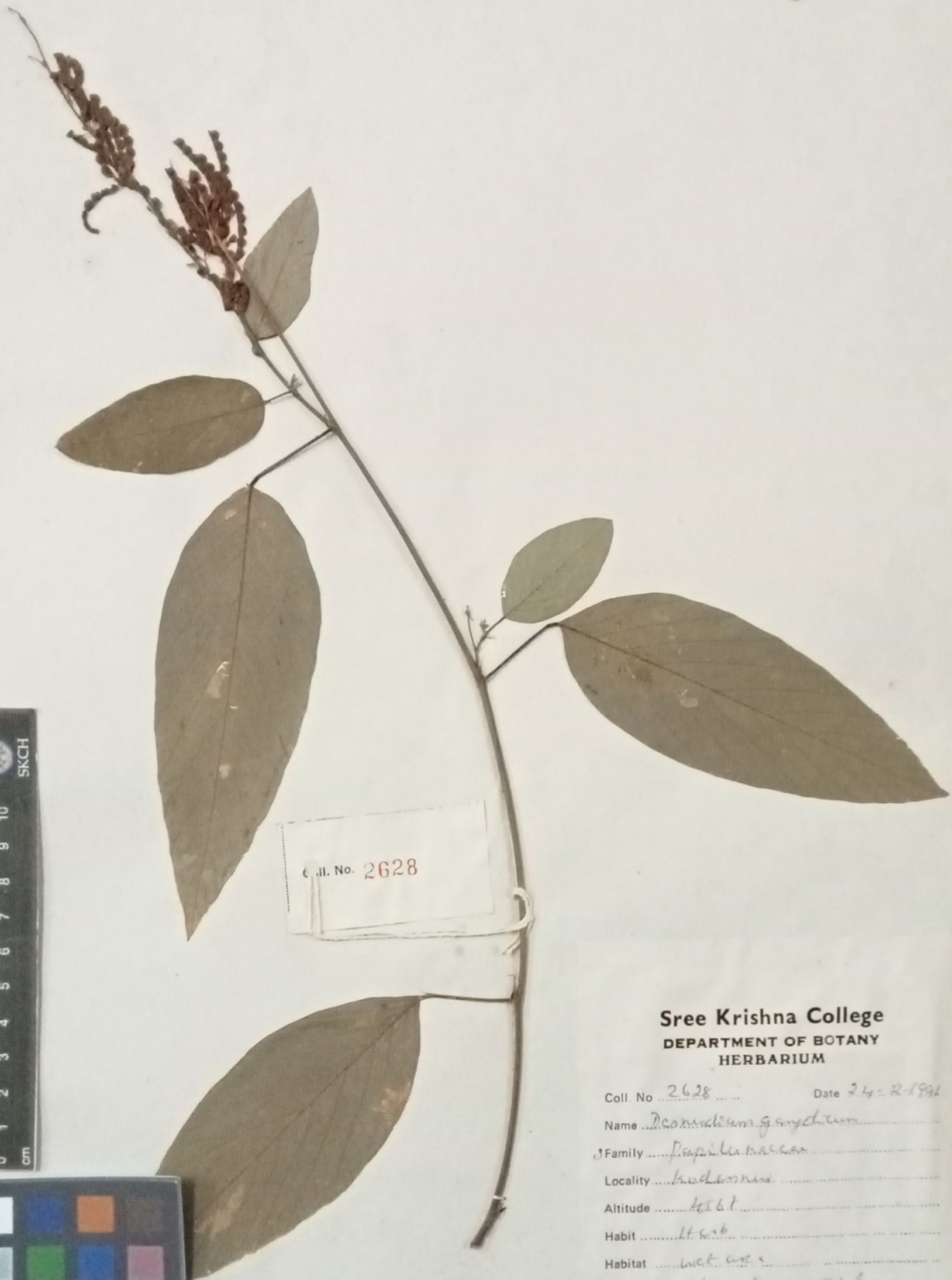

Coll. No. 2628

Sree Krishna College
DEPARTMENT OF BOTANY
HERBARIUM

Coll. No. 2628 Date 24-2-1991

Name *Decasium gangeticum*

Family Papilionaceae

Locality Kodonnu

Altitude 4567

Habit Herb

Habitat wet area

Notes alternate entire leaves

Raceme inf. axils

perilous can cordle

Collector *Booth*

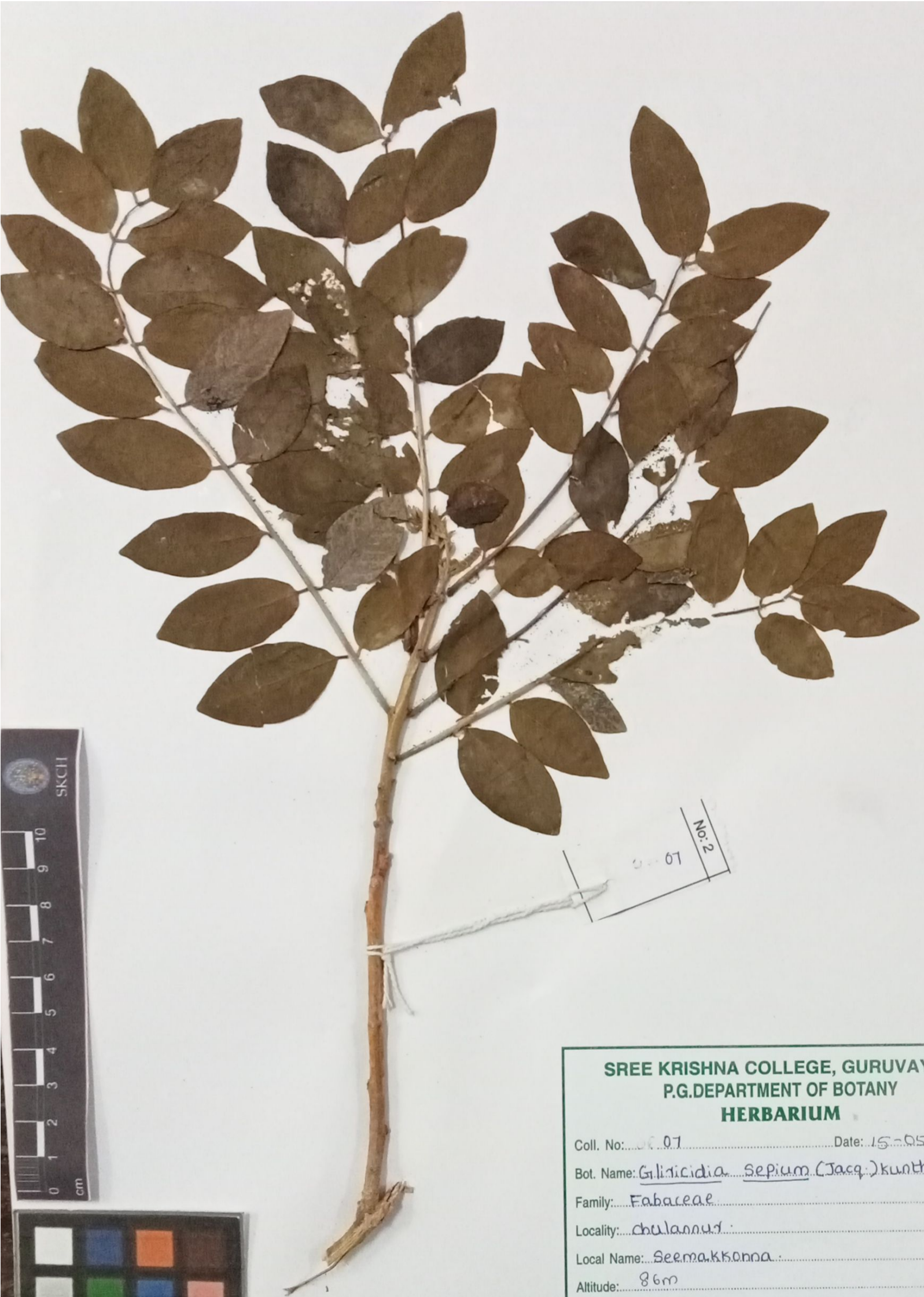

**SREE KRISHNA COLLEGE, GURUVAYUR
P.G.DEPARTMENT OF BOTANY
HERBARIUM**

Coll. No: 07 Date: 15-05-2018
Bot. Name: Gliricidia sepium (Jacq.) Kunth ex Walp.
Family: Fabaceae
Locality: chulannur
Local Name: Seemakkonna
Altitude: 86m
Habitat: cultivated
Notes: Small tree, bark smooth with greyish white colour, branches softer, long and slender, leaves bright green above, pale below, crushed leaf shells strong. Flowers in long dense bunches, pinkish, fruit flat woody, bean like pod, seed flat and round.
Collector: Dhanya K.K.

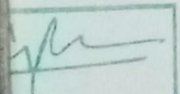
VERIFIED



C. No 017

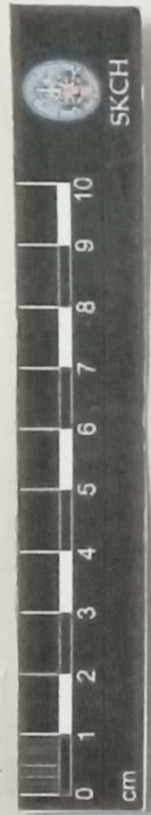

Sree Krishna College
 GURUVAYUR
 HERBARIUM

Name of Plant... *DESMODIUM*... G. Y. RANS., D.C.
 Family... *LEGUMINOSAE*.....
 Locality... *W. Y. ANAD*.....
 Date... *29.2.1989*.....

Collected By: NISHA M.

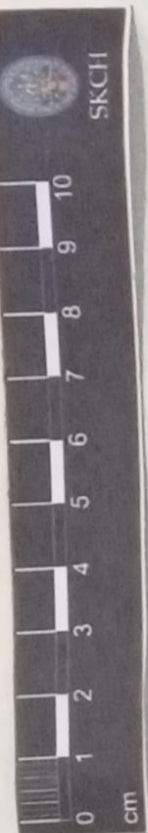

SKCG
25

SREE KRISHNA COLLEGE, GURUVAYUR
 P.G. DEPARTMENT OF BOTANY
 HERBARIUM

Coll. No.: 25 Date: 30-01-2014

Bot. Name: Desmodium heterophyllum (Willd) DC

Family: Fabaceae

Locality: Guruvayur

Local Name:

Altitude: 75 M.L.

Habitat: Degraded forest & also in the plains

Notes: Herb, Leaves 3-foliate, leaflets elliptic or obovate, base obtuse, apex rounded, Flower 1-4 flowered, rare, pod compressed

Collector: SANIL M.S

Verified
by
A. P. Banerjee



C. No. 026
○



Sree Krishna College
GURUVAYUR
HERBARIUM
Name of Plant *Pongamia glabra*, Vent...
Family *PAPILIONACEAE*.....
Locality *COLLEGE CAMPUS*.....
Date *17.2.1989*.....
Collected By: SURESH K. K.



**SREE KRISHNA COLLEGE, GURUVAYUR
P.G. DEPARTMENT OF BOTANY
HERBARIUM**

Coll. No: 23 Date: 26-05-2018

Bot. Name: Senna siamea (Lam.) Irwin & Barneby
Mem.

Family: Fabaceae

Locality: Chulannur

Local Name: Manja konna

Altitude: 86m

Habitat: Planted

Notes: Evergreen tree, straight trunk, greyish brown,
branches many, leaves alternate, pinnately compound,
green, opposite leaflets 6-14 pairs, with short
stalk, glabrous, petiole short, inflorescence
raceme, axillary panicle, flowers bright yellow,
pubescent, stamens-10, fruit pod, flat, seed bean
shaped.

Collector: Dhanya k k

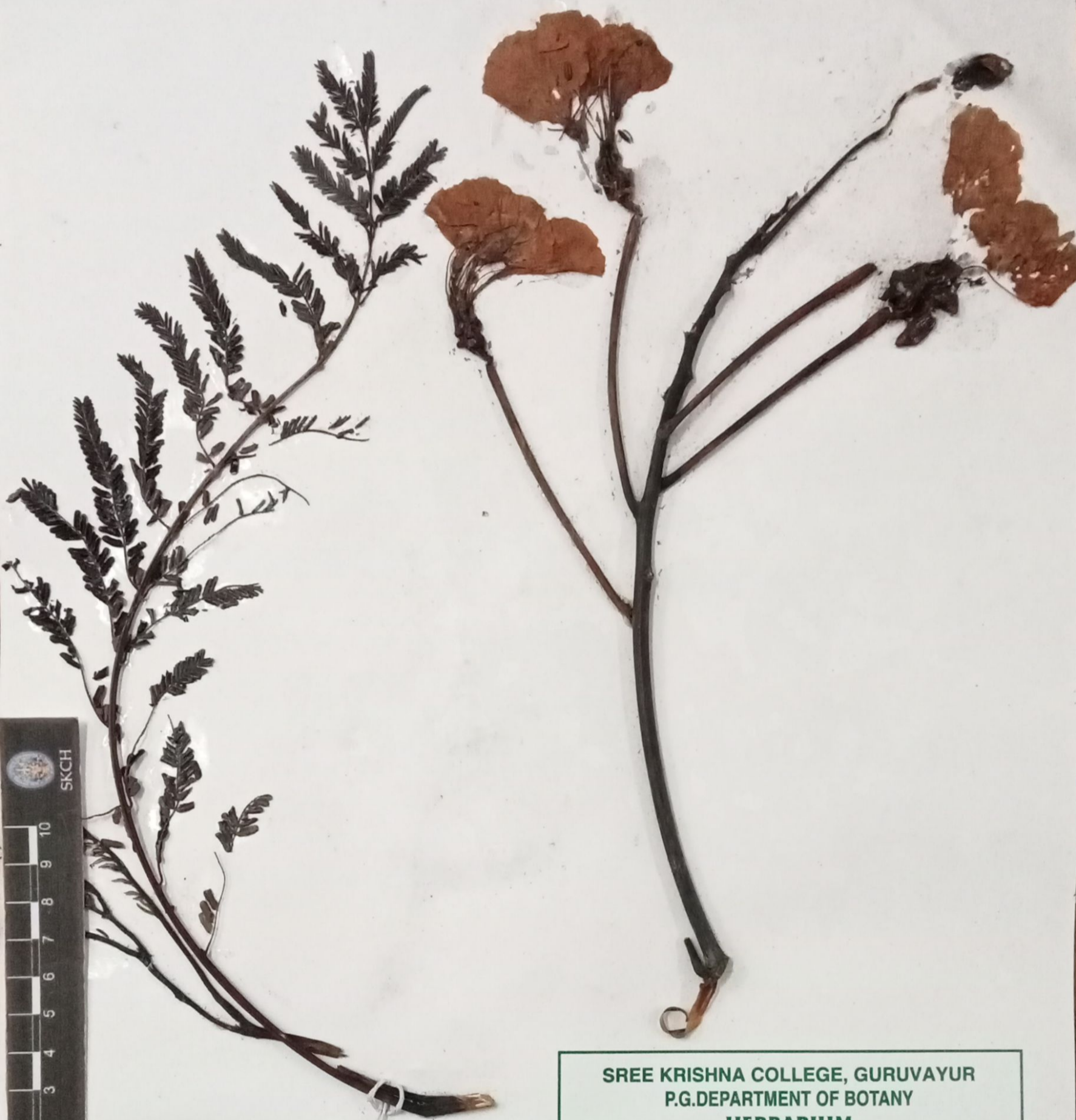

SREE KRISHNA COLLEGE, GURUVAYUR
P.G. DEPARTMENT OF BOTANY
HERBARIUM

Coll. No: 41 Date: 22/3/2019
Bot. Name: *Delonix regia* (Bej. ex Hook.) Rafin.
Family: caesalpiniaceae
Locality: college campus, Poomaram.
Local Name: Alasi, Poomaram
Altitude: $\pm 60m$
Habitat: cultivated.
Notes: Tree, leaves bipinnate, alternate; stipules, small, lateral, rachis pulvinus; lamina oblong or linear oblong, base oblique, apex obtuse, margin entire. Flowers bisexual, crimson in terminal/lateral umbelose; calyx 5, Petals 5, stamens 10. Pod apod.
Collector: Najiya T.K.

SKCG

41



SKCG

42

SREE KRISHNA COLLEGE, GURUVAYUR
P.G. DEPARTMENT OF BOTANY
HERBARIUM

Coll. No: 42 Date: 22/3/2019

Bot. Name: *Tamarindus indica* L.

Family: *Caesalpinaceae*

Locality: College campus

Local Name: Anilam, Balapuli, Kolpuli, Puli, valampuli.

Altitude: $\pm 60m$

Habitat: Cultivated

Notes: Leaves pinnate, alternate; stipules minute, lamina oblong, base unequal, apex obtuse, margin entire, glabrous. Flower bisexual, yellow with reddish pink dot, in long terminal racemes; bracts & bract coles are caducous; calyx 4; petals 3; stamens 10 monadelphous. Fruit a pod.

Collector: Nigya T.K.



**SREE KRISHNA COLLEGE, GURUVAYUR
P.G. DEPARTMENT OF BOTANY
HERBARIUM**

Coll. No: 19 Date: 19/12/2018

Bot. Name: *Caesalpinia coriaria* (Jacq.) Willd.

Family: *Caesalpinaceae*

Locality: college campus

Local Name: Dividiyi

Altitude: ± 60 m

Habitat: Cultivated

Notes: Tree, leaves bipinnate, alternate; lamina oblong, base oblique, cordate, apex obtuse or emarginate, margin entire, glabrous. Flowers bisexual, creamy in axillary and terminal panicle; Petals 5, stamens 10. Fruit a pod.

Collector: Najiya T. K.

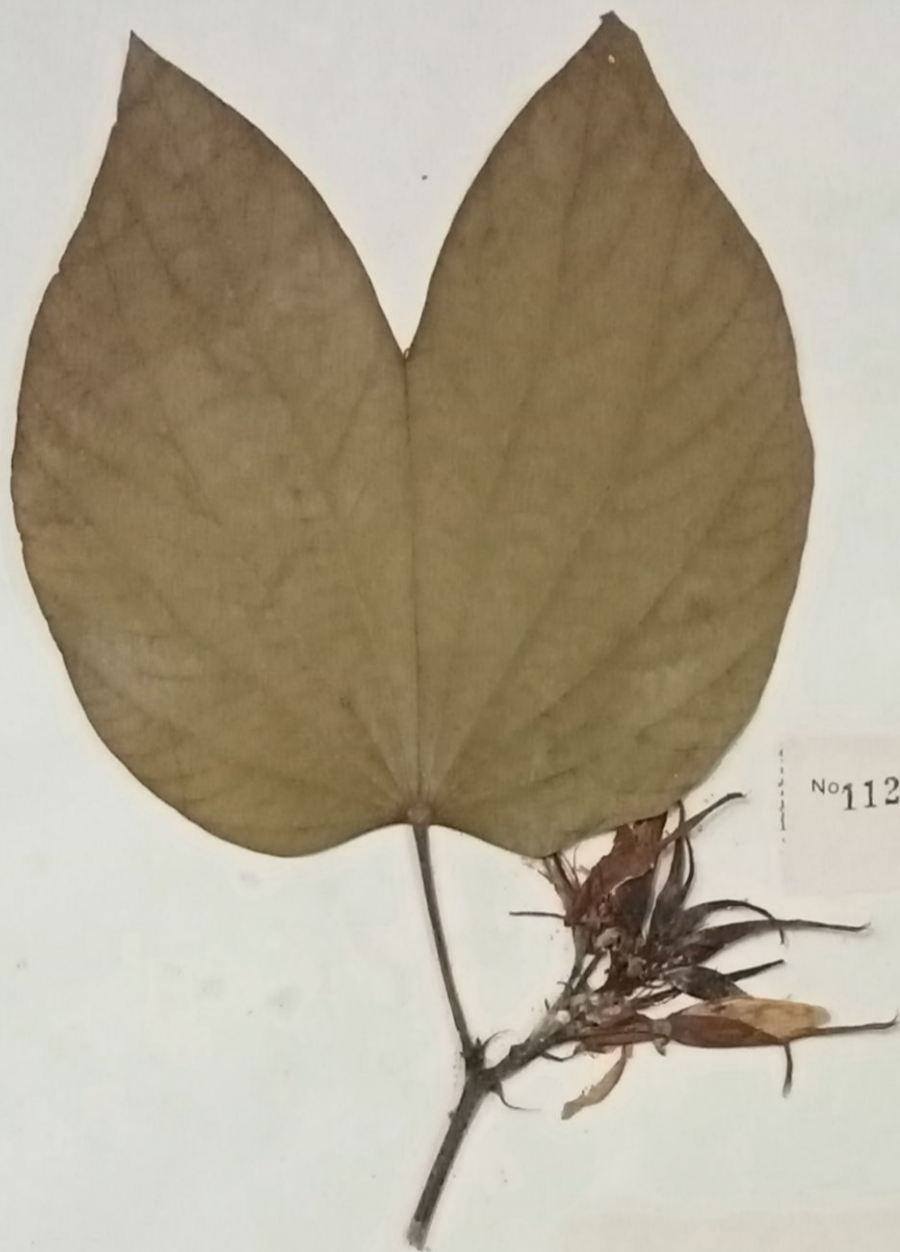

No 112

HERBARIUM

**Sree Krishna College
Guruvayoor.**

Name of plant : *Bauhinia malabarica*,
Loxb
Family : *Caesalpinaceae*
Locality : *Ponnani*
Date : *6-1-96*

COLLECTED BY : *Suresh Babu.T*

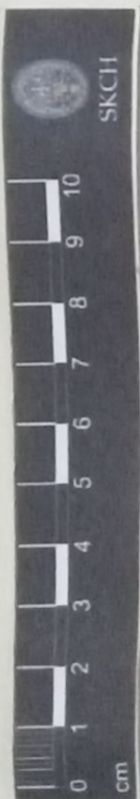

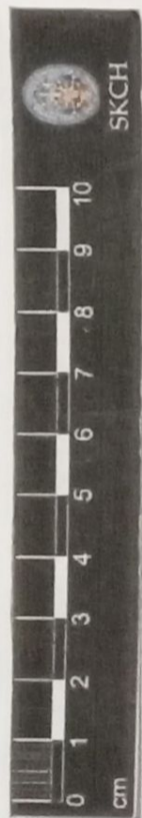

SKCG

32

**SREE KRISHNA COLLEGE, GURUVAYUR
P.G. DEPARTMENT OF BOTANY
HERBARIUM**

Coll. No.: 32 Date: 15/12/2019
Bot. Name: *Peltophorum plerocarpum* (DC.) Backer ex Heyne
Family: caesalpiniaceae
Locality: college campus
Local Name: Charakonna
Altitude: ± 60m
Habitat: cultivated
Notes: Tree, leaves bipinnate, alternate, stipulate,
lamina sessile, oblong, base obliquely truncate,
apex obtuse or acute, margin entire. Flowers
bisexual, golden yellow in terminal or lateral
racemose panicles; calyx 5, ovate, petals 5, subequal,
stamens 10, fruit a pod.
Collector: Nayya A. T. K.



SKBH

No.

54

SREE KRISHNA COLLEGE, GURUVAYUR

P.G. DEPARTMENT OF BOTANY

FIELD NOTE

No. 54

Date 6/11/2011

Name *Leucaena leucocephala* (Lam.) de Wit

Family Mimosaceae

Locality Sree Krishna College Campus

Local Name Ppilippil

Altitude 60 m

Habitat

Notes Tree. Leaves pinnate. Flowers white in globose head

Collector Mameesh Moham. M.

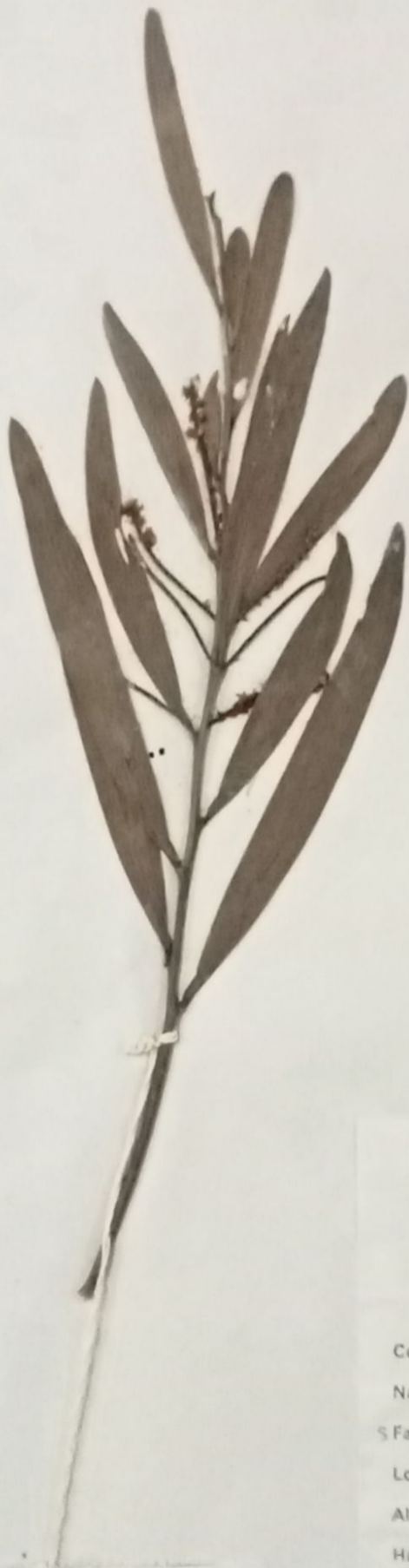

Coll. No. 2596

Sree Krishna College
DEPARTMENT OF BOTANY
HERBARIUM

Coll. No. 2596 Date 8/8/90
Name *Acacia longifolia*
Family Mimosaceae
Locality Ooty
Altitude 7350 feet
Habit small tree
Habitat Roadside
Notes Elongate thick leaves
yellow orange flowers
Collector S. S. S. S.

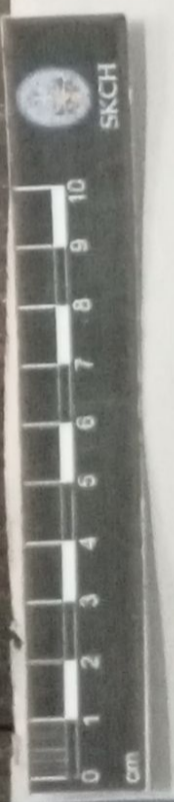



Coll. No. 2484

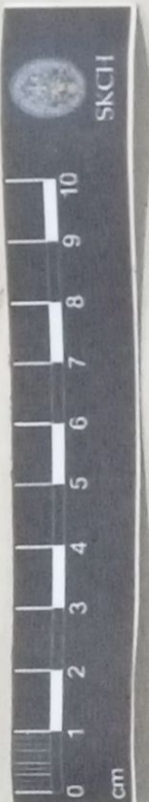

**Sree Krishna College
DEPARTMENT OF BOTANY
HERBARIUM**

Coll. No. 2484 Date 6-2-1991
Name *Acacia auriculiformis*
Family Leguminosae S.F. - Mimosa
Locality Prigannur
Altitude h.s.t.
Habit Tree
Habitat wild
Notes leaves transformed into
phyllodes. Flowers small.
calyx campanulate. Shes. Ky.
labeled.

Collector... Loub. M.

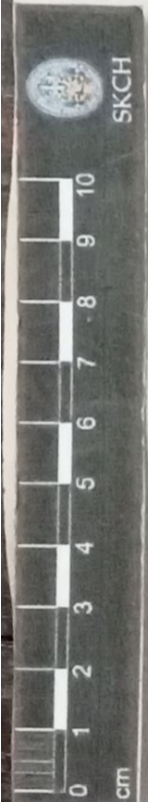

3352
Col. No.

Sree Krishna College
DEPARTMENT OF BOTANY
HERBARIUM

Coll. No. 3352 Date 8-11-90

Name *Acacia decurrens*, Willd.

Family Mimosaceae

Locality Avelanche

Altitude 7500 ft

Habit Tree

Habitat Shola forest

Notes Tree with pinnately compound leaves. Flowers small yellowish

Collector *Latha. K.*

Department of Botany, Sree Krishna College, Guruvayur, 680 101, Kerala, India.

No. 015



SREE KRISHNA COLLEGE
GURUVAYOOR

HERBARIUM

Name of plant *ACACIA MELANOXYLON*

Family *LEGUMINOSAE*

Locality *THRISSUR*

Date *22-8-1996*

Collected By : **REKHA C. P.**

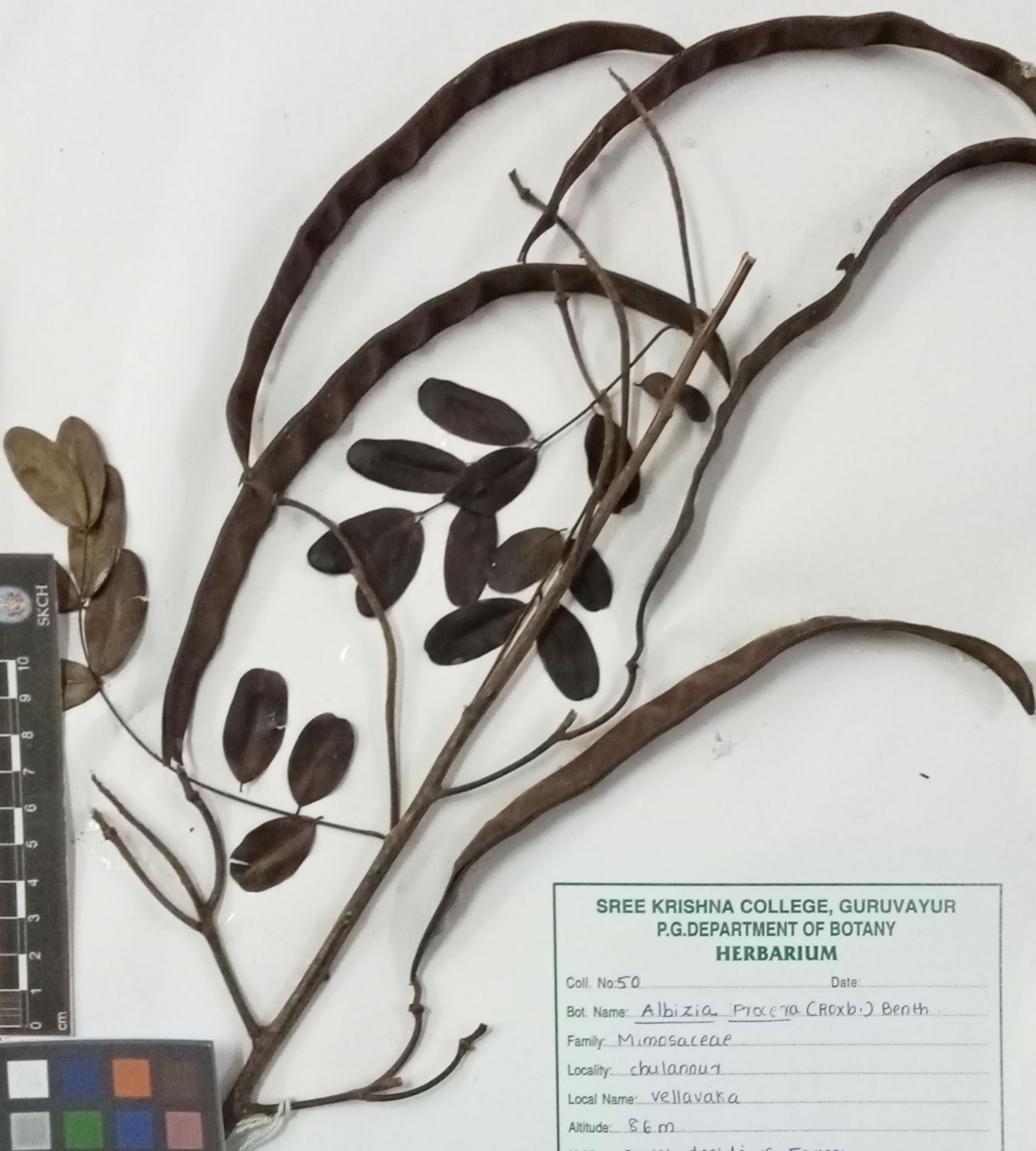

SREE KRISHNA COLLEGE, GURUVAYUR
P.G. DEPARTMENT OF BOTANY
HERBARIUM

Coll. No: 50 Date: _____

Bot. Name: Albizia Procera (Roxb.) Benth.

Family: Mimosaceae

Locality: chulannur

Local Name: vellavaka

Altitude: 86 m

Habitat: moist deciduous Forest

Notes: Bark thick, surface greenish-yellow, blackish or yellowish, silky pubescent, leaves bipinnate, alternate, stipulate, rachis long, slender, pulvinate, puberulous, leaflets opposite, lamina obliquely oblong, apex round, margin entire, glabrous above. Flower bisexual, yellowish

Collector: globose head, fruit pod, black or brown
Dhanya K.K

50
S:ON



No: 5

4a

**SREE KRISHNA COLLEGE, GURUVAYUR
P.G. DEPARTMENT OF BOTANY
HERBARIUM**

Coll. No: 4a Date: 31-05-2018

Bot. Name: Albizia chinensis (Cosbeck) Merr.

Family: Mimosaceae

Locality: Chulannur

Local Name: Vaka, Ponthamvaka

Altitude: 86m

Habitat: moist deciduous forest

Notes: Surface brownish grey, horizontally

furrowed, leaves bipinnate, alternate, stipulate,

lateral, pubescent, rachis slender, pulvinate,

leaflets opposite, even pinnate, sessile,

lamina small, base oblique, apex acute, margin

entire, glabrous above, flower bisexual, white

Collector: Dhanya K S axillary panicle



SREE KRISHNA COLLEGE
GURUVAYUR
HERBARIUM
Name of Plant... *Eucacia meensii*
Family... *Mimosae*
Axelanche
11.86
BY: KRISHNA PRASAD V. A.

C No 71

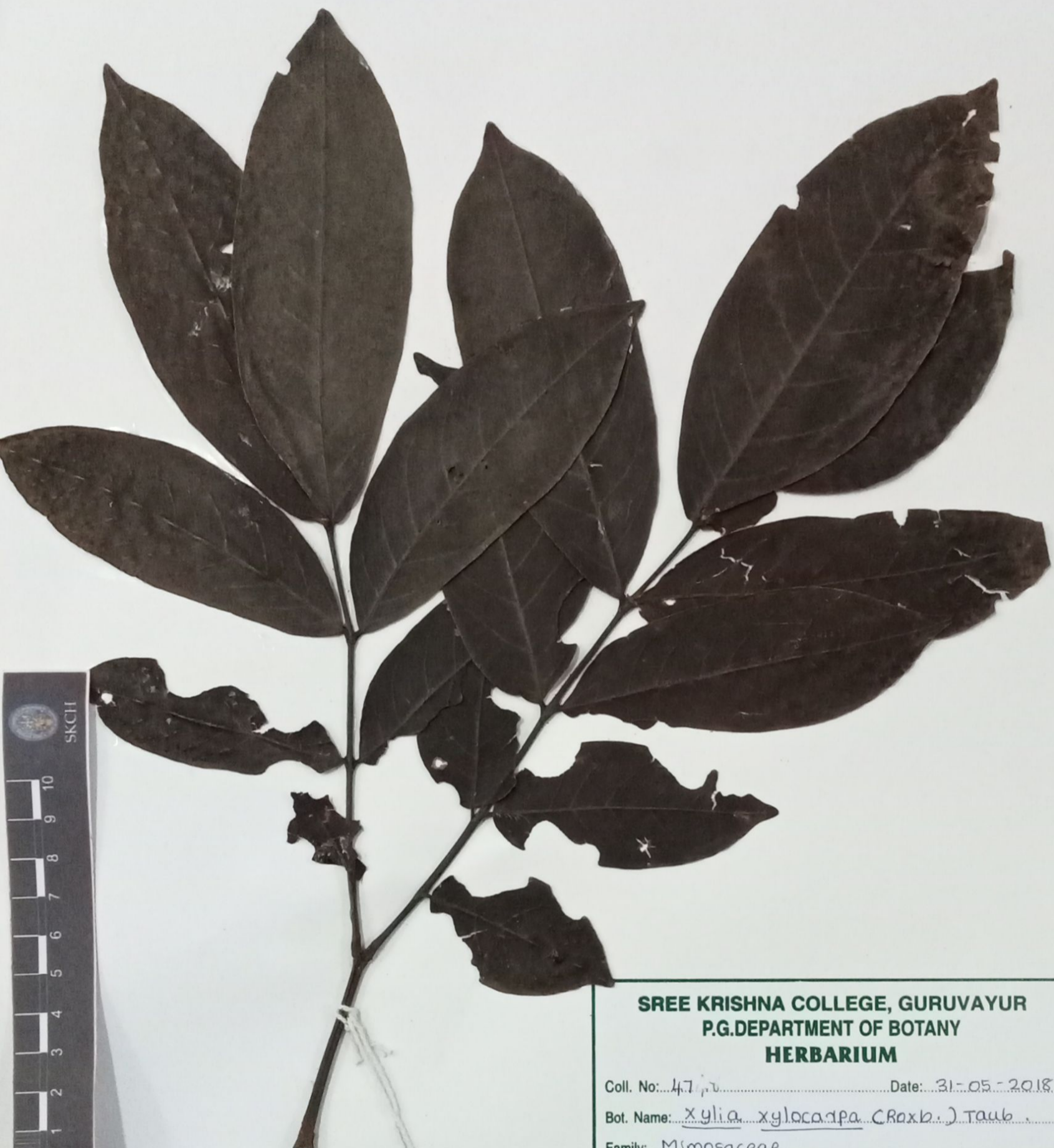

**SREE KRISHNA COLLEGE, GURUVAYUR
P.G.DEPARTMENT OF BOTANY
HERBARIUM**

Coll. No.: 47, 10 Date: 31-05-2018

Bot. Name: Xylocarpus xylocarpa (Roxb.) Taub.

Family: Mimosaceae

Locality: Chulannur

Local Name: Irool

Altitude: 86 m

Habitat: moist deciduous forest

Notes: Tree, Bark thick, reddish-brown, rough,

leaves bipinnate, alternate, stipulate, Free,

rachis long, stout, glabrous, palmate,

opposite, lamina oblong, acuminate, base obtuse,

margin entire, Flower bisexual, sessile

dull yellow, axillary globose head, Fruit a pod

Collector: Abhaya K.K.

47
10
1:0N

ED



SREE KRISHNA COLLEGE
GURUVAYUR

HERBARIUM

Name of Plant *DEMBORUM TRISTRUM, DC.*

Family *TRIALENEACE*

Locality *PERKORIL*

Date *4-4-87*

COLLECTED BY: SUGUNA BAI C. C.



SREE KRISHNA COLLEGE, GURUVAYUR
P.G. DEPARTMENT OF BOTANY
HERBARIUM

Coll. No.: 04 Date: 27/11/2013

Bot. Name: Abrus pulchellus wall. ex Thw.

Family: Fabaceae

Locality: Avinissery

Local Name: Valiya Kattumuthira

Altitude: 15M

Habitat: Semi-evergreen forest and Moist deciduous forest

Notes: Twining herbs, glabrous,
Leaves paripinnate, leaflets opposite
petal 1 to 1.5 cm long, standard obovate,
Seed dark brown

Collector: SANIL M.S.

SKCH

04

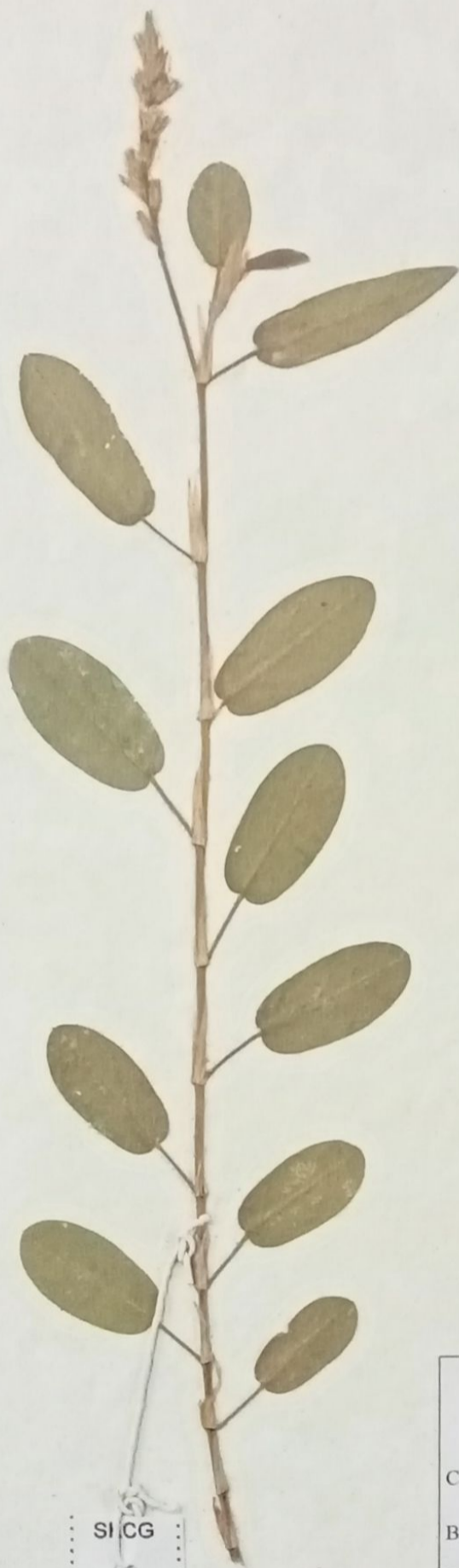

SI CG

16

SREE KRISHNA COLLEGE, GURUVAYUR
P.G. DEPARTMENT OF BOTANY
HERBARIUM

Coll. No.: 16

Date: 4-01-2014

Bot. Name: Alysicarpus vaginalis(L.) DC.

Family: Fabaceae

Locality: Kuttanallur

Local Name: Nilavila

Altitude: ±15 M

Habitat: Waste lands in the plains

Notes: Diffuse herbs, basal leaves ovate orbicular, base cordate, Flower in terminal racemes, Corolla pink to purple.

Collector: ANIL M.S



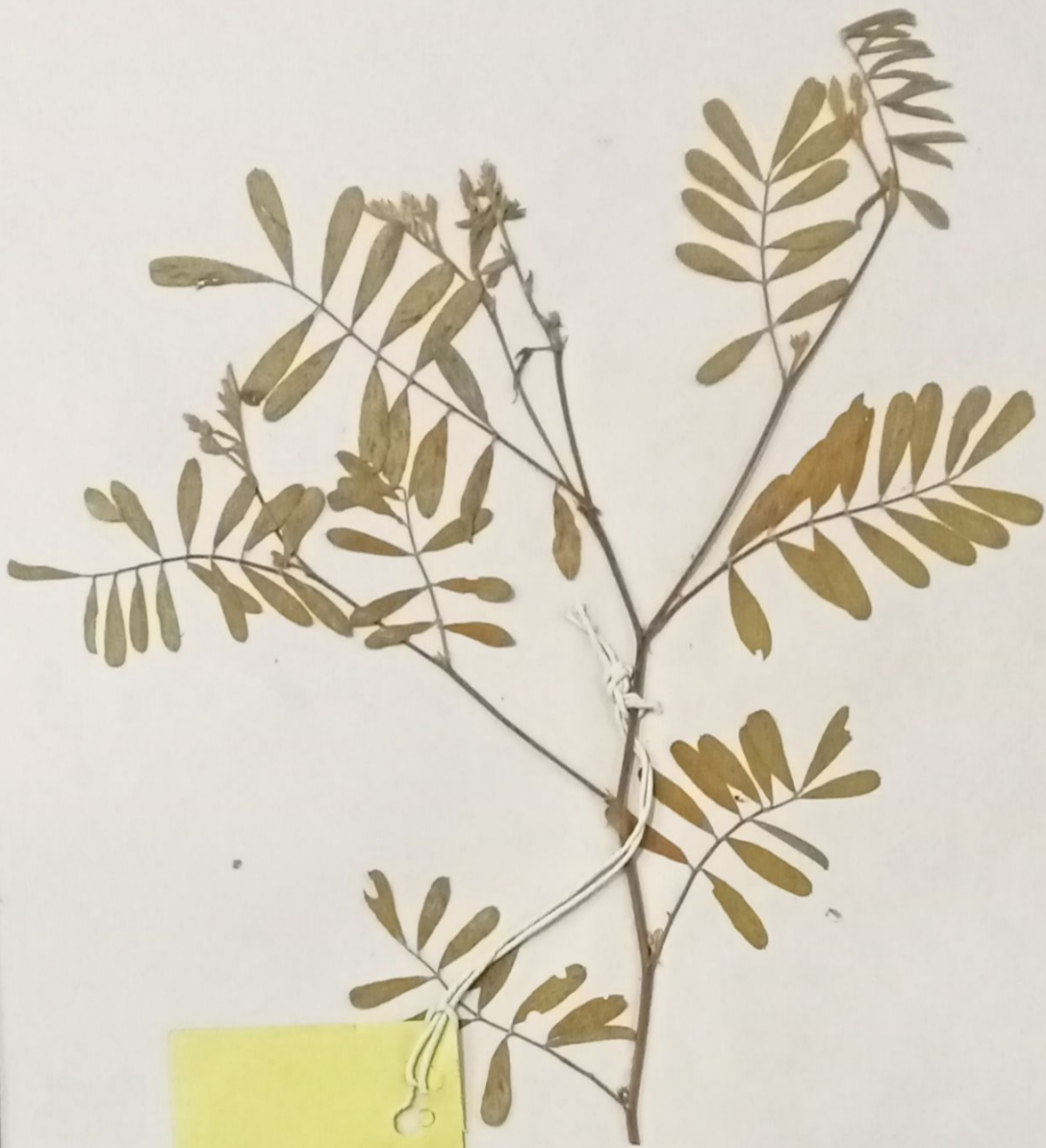

C. No. 117

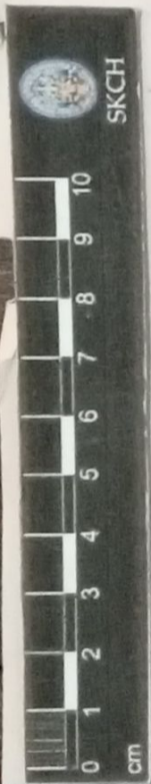

SREE KRISHNA COLLEGE
GURUVAYUR

HERBARIUM

Name of Plant *T. PHASIA PURPUREA, Retz.*

Family *PAPILIONACEAE*

Locality *KORATTIKKABA*

Date *8-9-86*

COLLECTED BY: GEETHA LAKSHMY P.



SKCH
VERIFIED

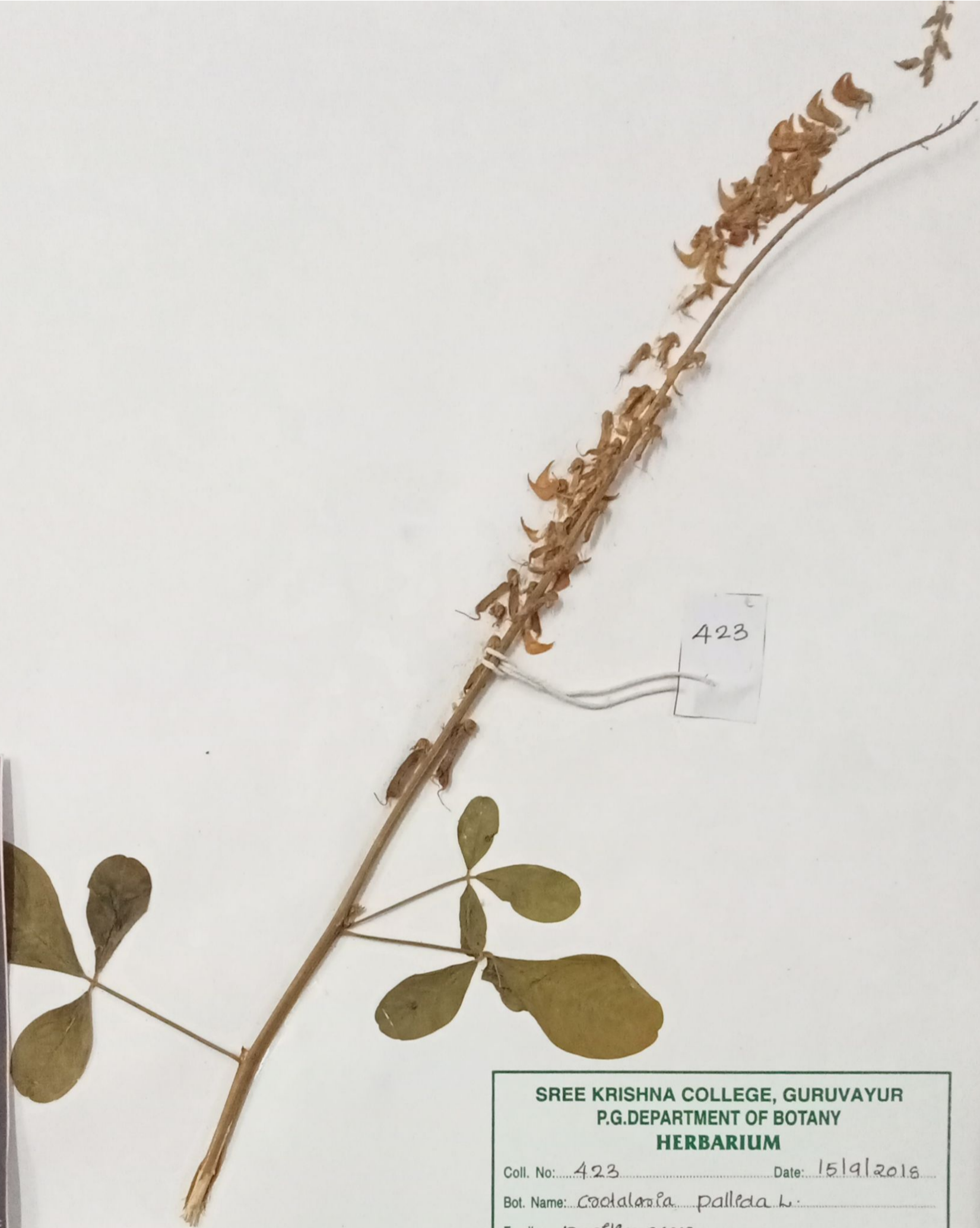

**SREE KRISHNA COLLEGE, GURUVAYUR
P.G. DEPARTMENT OF BOTANY
HERBARIUM**

Coll. No.: 423 Date: 15/9/2018

Bot. Name: *Crotalaria pallida* L.

Family: papilionaceae

Locality: Kakkipparam

Local Name: Kilukilukki

Altitude: ± 60m

Habitat: Waste area Open places in plains

Notes: Herb a few trees, tap root, leaves are

Simple or compound imparipinnate alternate

Stipulate usually racemose type Inflorescence

calyx consist of 5 sepals, petals 5, 10 stamens

Collector: Srabhi VP

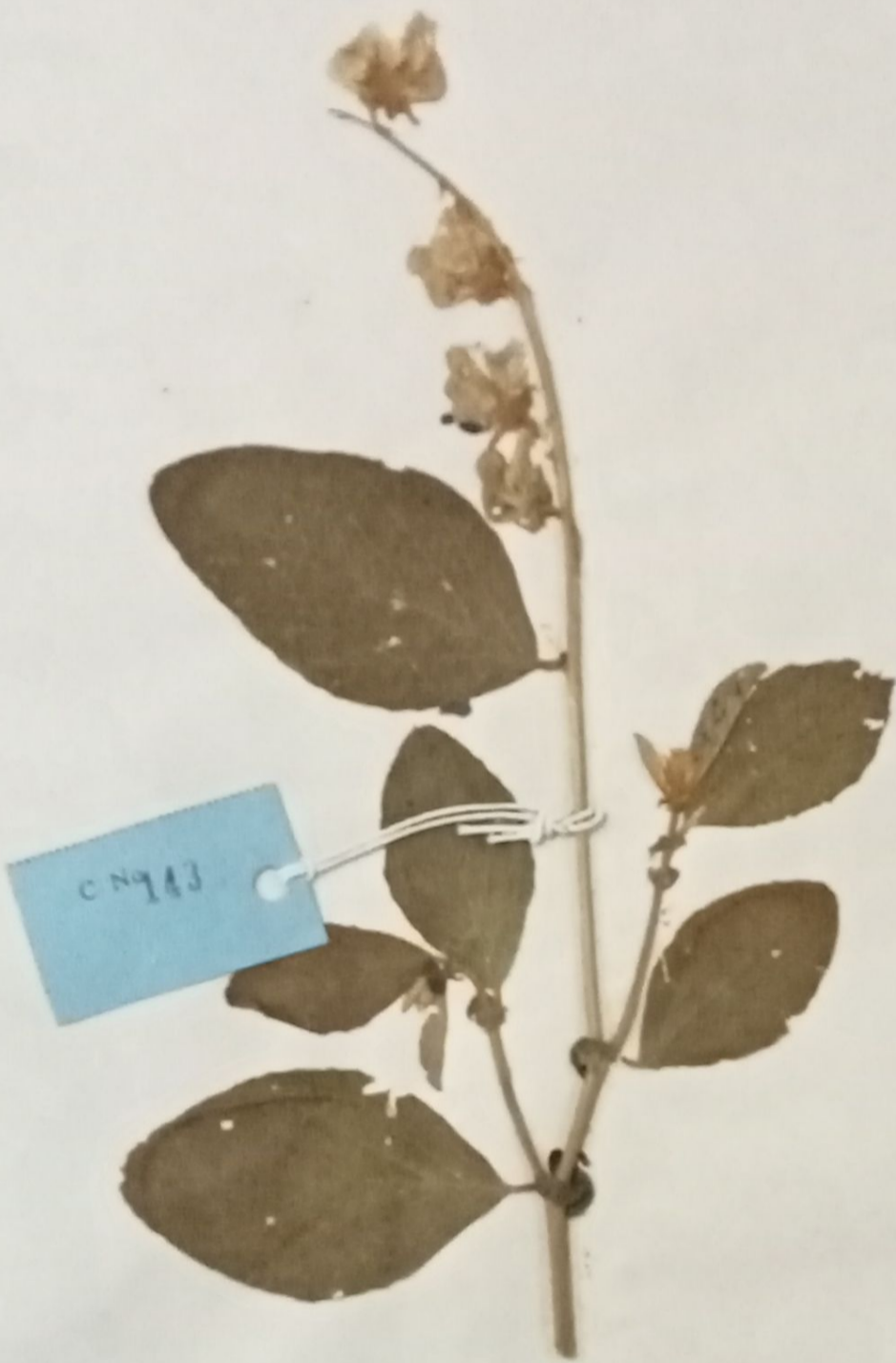

SREE KRISHNA COLLEGE
Guruvayur
HERBARIUM

Name of Plant CROTALARIA FORSTII
Family PODALARICACEAE
Locality DOTY BOTANIC GARDEN
Date 11.10.85

COLLECTED BY GEETHA T.



SKCG
05

SREE KRISHNA COLLEGE, GURUVAYUR
P.G. DEPARTMENT OF BOTANY
HERBARIUM

Coll. No.: 05 Date: 5-12-2013

Bot. Name: Abrus precatorius L.

Family: Fabaceae

Locality: Palakkal

Local Name: Chuvannakunni

Altitude: ± 15 M

Habitat: Deciduous forest & also in the plains

Notes: Woody perennial twining herbs, young stem pubescent, leaves even-pinnate, flower pink in axillary racemes,

Collector: Sanil M. S

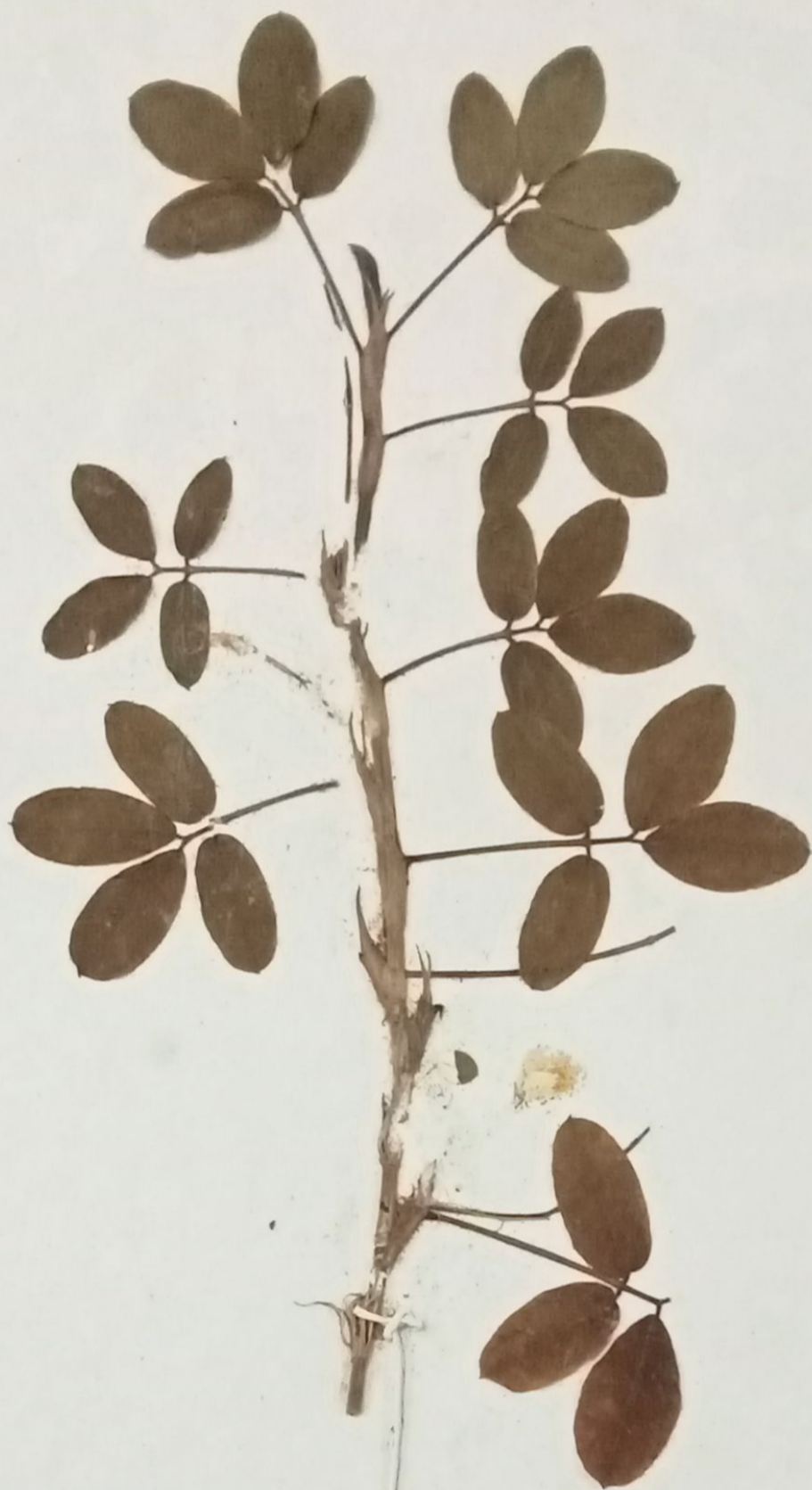

SKCG

38

SREE KRISHNA COLLEGE, GURUVAYUR
P.G. DEPARTMENT OF BOTANY
HERBARIUM

Coll. No.: 38 Date: 21-02-14

Bot. Name: Arachis pintoii Krapov. & W.C. Gregory
Family: Fabaceae

Locality: KAU, Mannuthy

Local Name: Forge peanut

Altitude: ± 15 M

Habitat: Grow in garden

Notes: Perennial herb, leaves
tetrapinnate, margin entire,
obtuse at the apex and slightly
cordate at apex. Flower short
axillary raceme

Collector: SANIL M.S

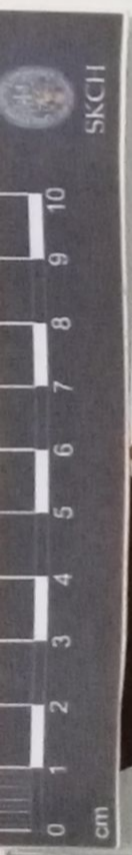

SKCG
49

SREE KRISHNA COLLEGE, GURUVAYUR
P.G. DEPARTMENT OF BOTANY
HERBARIUM

Coll. No: 49 Date: 29-04-2014

Bot. Name: Dalbergia sissooides Graham
Family: Fabaceae ex Wight & Arn.

Locality: KERI Campus

Local Name: Chelaveeti

Altitude: 160M

Habitat: Moist and dry deciduous forest

Notes: Trees, surface grey to pale brown

Leaves imparipinnate, pulvinate,

Flower bisexual, seeds 2-4

reniform, pale brown.

Collector: SANIL M.S

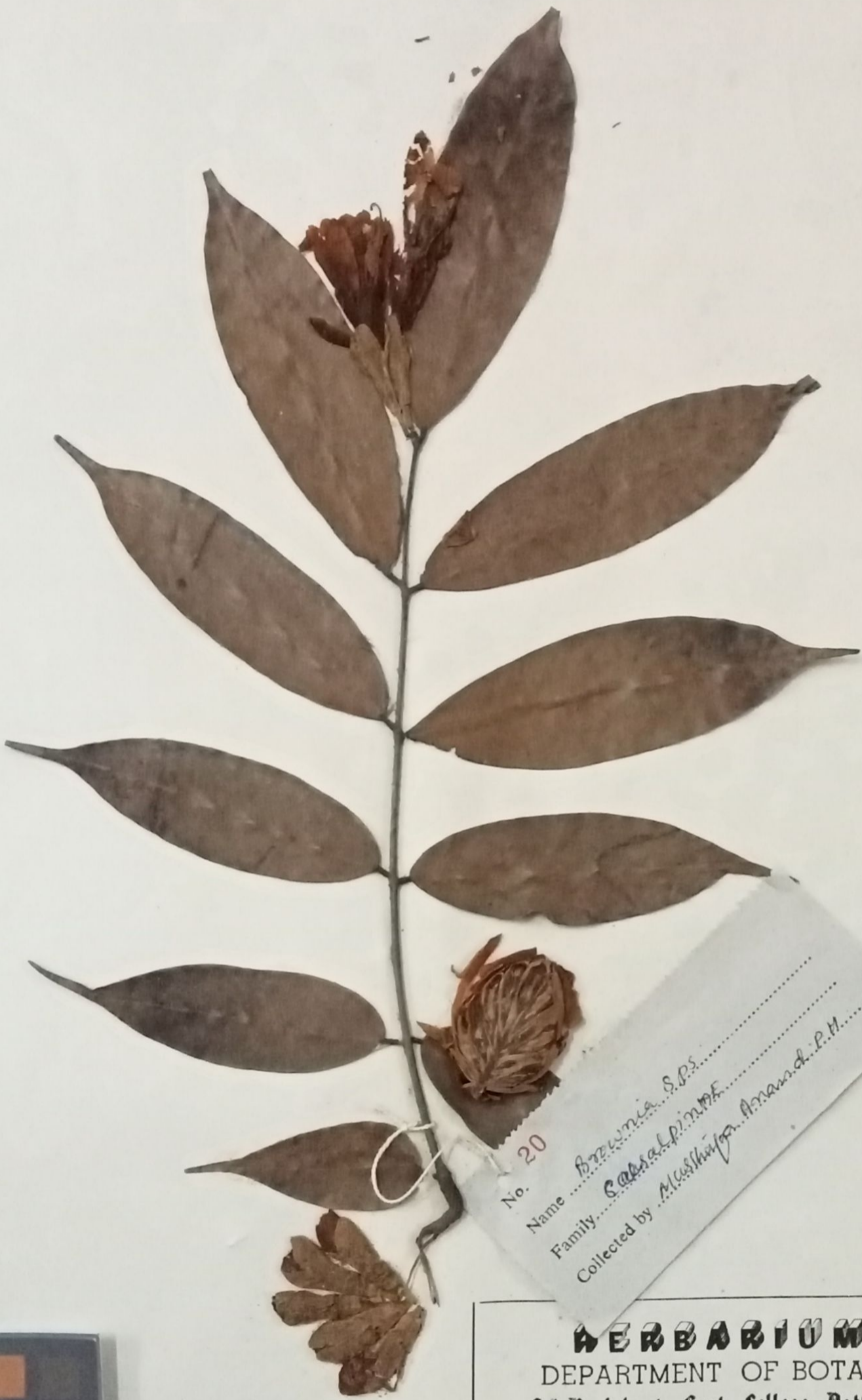

No. 20

Name *Brownia* sps.

Family *CASALPINIACE*

Collected by *Mushthaq Anand P.M.*

HERBARIUM
DEPARTMENT OF BOTANY
Sri Neelakanta Govt. College, Pattambi.

Name *BROWNIA* sps

Family *CASALPINIACE*

Locality *TRIVANDRUM MYSIUM*

Date *20-11-1988* No. *20* (17)

Collected by: *Mushthaq Anand P. H.*

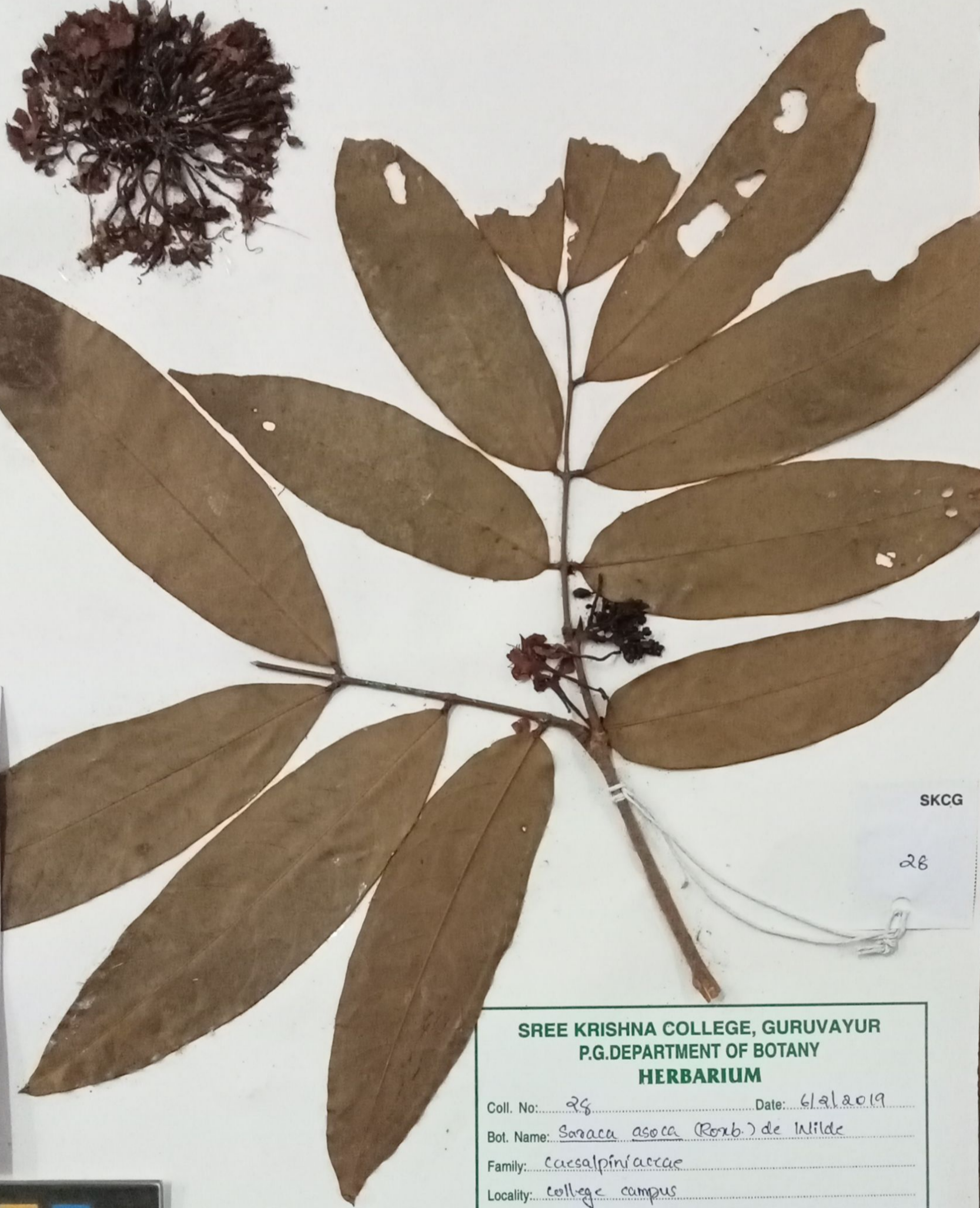

SKCG

28

**SREE KRISHNA COLLEGE, GURUVAYUR
P.G. DEPARTMENT OF BOTANY
HERBARIUM**

Coll. No: 28 Date: 6/2/2019
Bot. Name: *Saraca asoca* (Roxb.) de Wilde
Family: Caesalpiniaceae
Locality: college campus
Local Name: ASOK, Asokam
Altitude: ± 60 m
Habitat: Endangered
Notes: Tree, leaves alternate, even pinnate; leaflets
oblong lanceolate, acute to acuminate at apex;
rachis glabrous; stipules intrapetiolar, united. Flowers
orange yellow, dense often lateral corymbose panicles;
spatulate, coloured at the base of calyx tube; calyx 4
petals absent - Stamens 7.
Collector: Nayya, T. K.



389

**SREE KRISHNA COLLEGE, GURUVAYUR
P.G.DEPARTMENT OF BOTANY
HERBARIUM**

Coll. No: 389 Date: 11/11/2018

Bot. Name: *Cassia occidentalis* L.

Family: Caesalpiniaceae

Locality: Sree Krishna College Campus, Pannikulam

Local Name: Mattavilakanni

Altitude: + sea level

Habitat: open area, wastelands

Notes: Shrublet upright and short living

Annual or biennial

leaves are compound leaves with pointed tips

seed pod are dark and brown long pods

Collector: Sarathik

13/11/18 VERIFIED

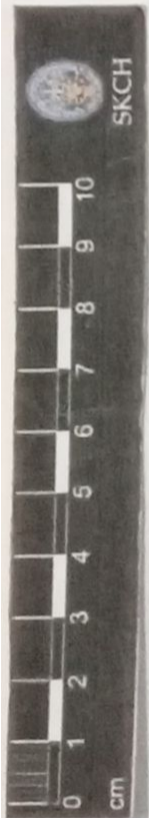



SKBH
No. 67

SREE KRISHNA COLLEGE, GURUVAYUR
P.G. DEPARTMENT OF BOTANY
FIELD NOTE

No. 67 Date 10/12/2010
Name *Casualpinia pulcherrima* (L.) Swartz, obs.
Family *Casualpinaceae*
Locality Sree Krishna college
Local Name Rajumatti
Altitude
Habitat
Notes Branching shrub up to 5m tall; leaves bipinnate flowers in terminal raceme
Collector manesh moham



SKCG
260

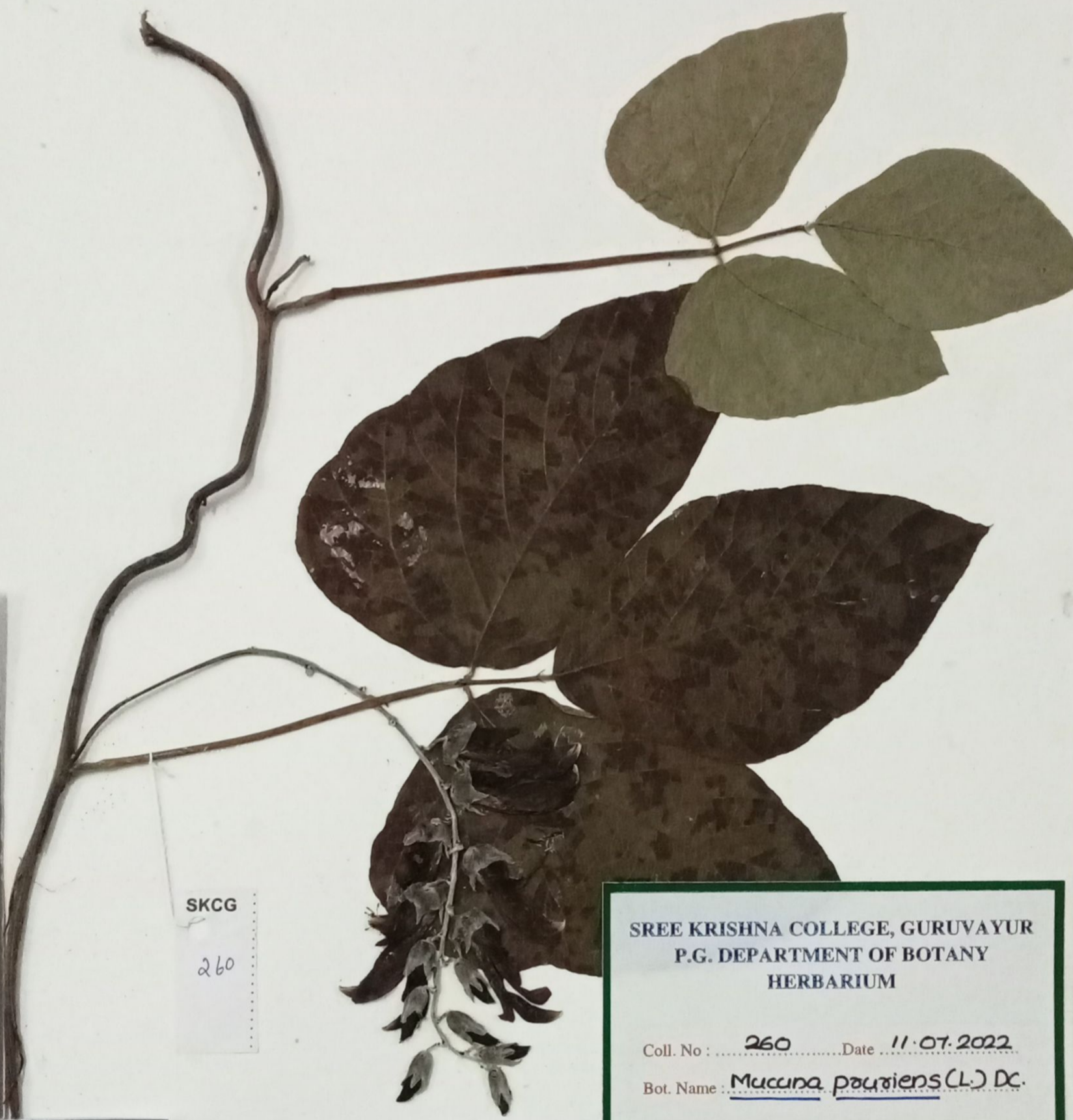

**SREE KRISHNA COLLEGE, GURUVAYUR
P.G. DEPARTMENT OF BOTANY
HERBARIUM**

Coll. No : 260 Date 11.07.2022
 Bot. Name : Mucuna pouriens (L.) DC.
 Family : Fabaceae.
 Locality : Nagulasseray CAKD
 Local Name : Nailkurana.
 Habitat : Sacred groves
 Notes : Large climbers. Branchlets clothed with rigid hairs. Flowers in axillary, tomentose, pendulous racemes, Petals dark purple
 Collector : Praveenkumar K NBW

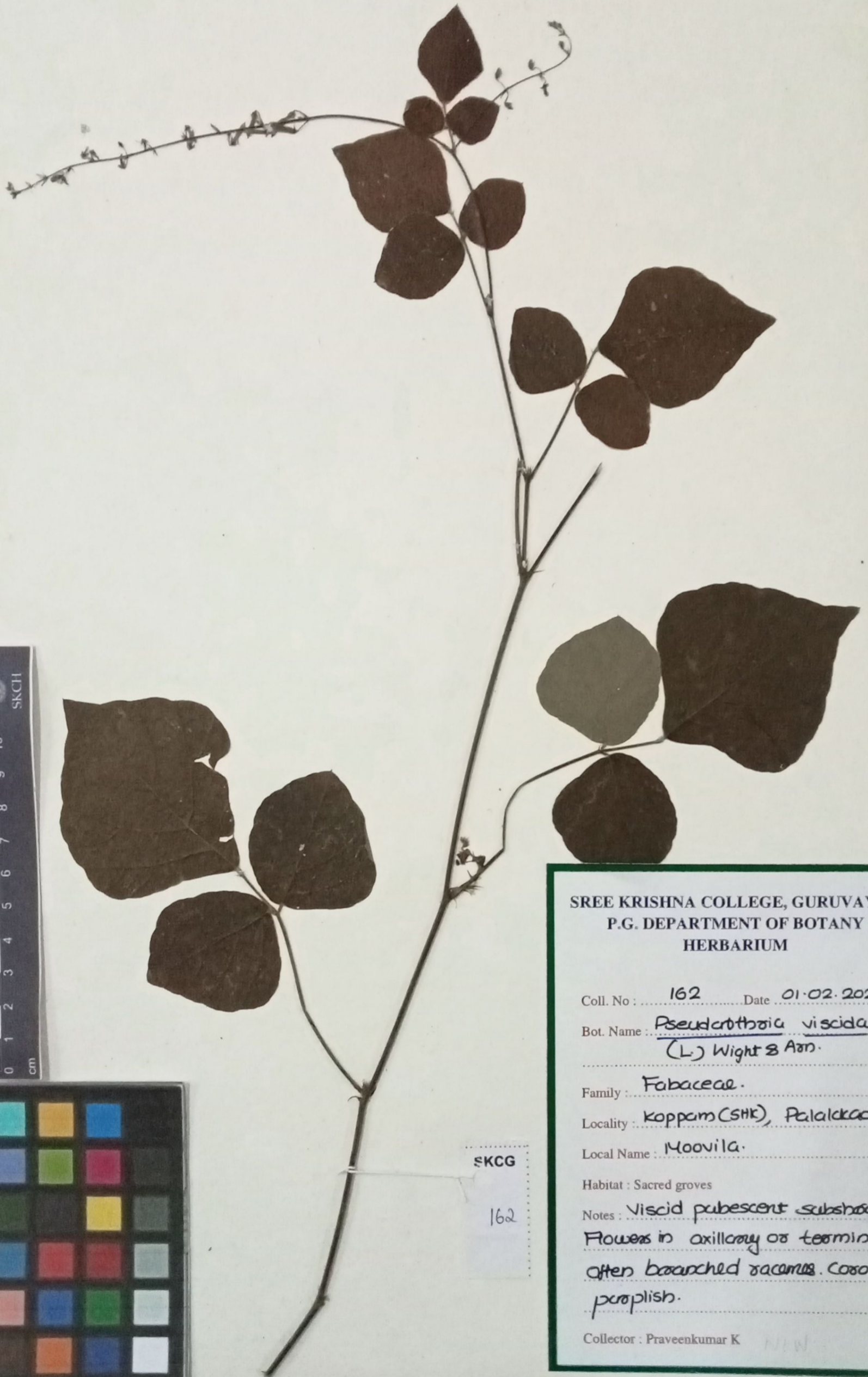

SREE KRISHNA COLLEGE, GURUVAYUR
P.G. DEPARTMENT OF BOTANY
HERBARIUM

Coll. No : 162 Date 01.02.2020.

Bot. Name : Pseudarthria viscida
(L.) Wight & Arn.

Family : Fabaceae.

Locality : Koppam (SHK), Palakkad.

Local Name : Moovila.

Habitat : Sacred groves

Notes : Viscid pubescent subshrubs.
Flowers in axillary or terminal
often branched racemes. Corolla
purplish.

Collector : Praveenkumar K

SKCG

162



SKCG

49

SREE KRISHNA COLLEGE, GURUVAYUR
P.G. DEPARTMENT OF BOTANY
HERBARIUM

Coll. No : 49 Date 29.12.2022

Bot. Name : Clitricidia sepium (Jacq.)
Kunth ex Walp.

Family : Fabaceae

Locality : Seemakonna

Local Name : Anakkora (PKT)

Habitat : Sacred groves

Notes : Trees, leaves odd pinnate,
alternate, flowers bisexual,
rose-pink, arranged in racemes
Fruit a pod.

Collector : Praveenkumar K New

27/4/2023

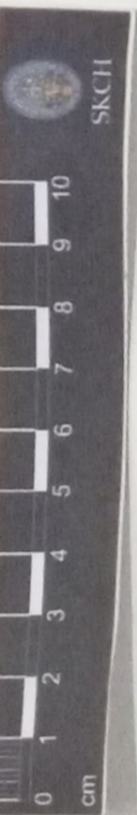

27/4/2023

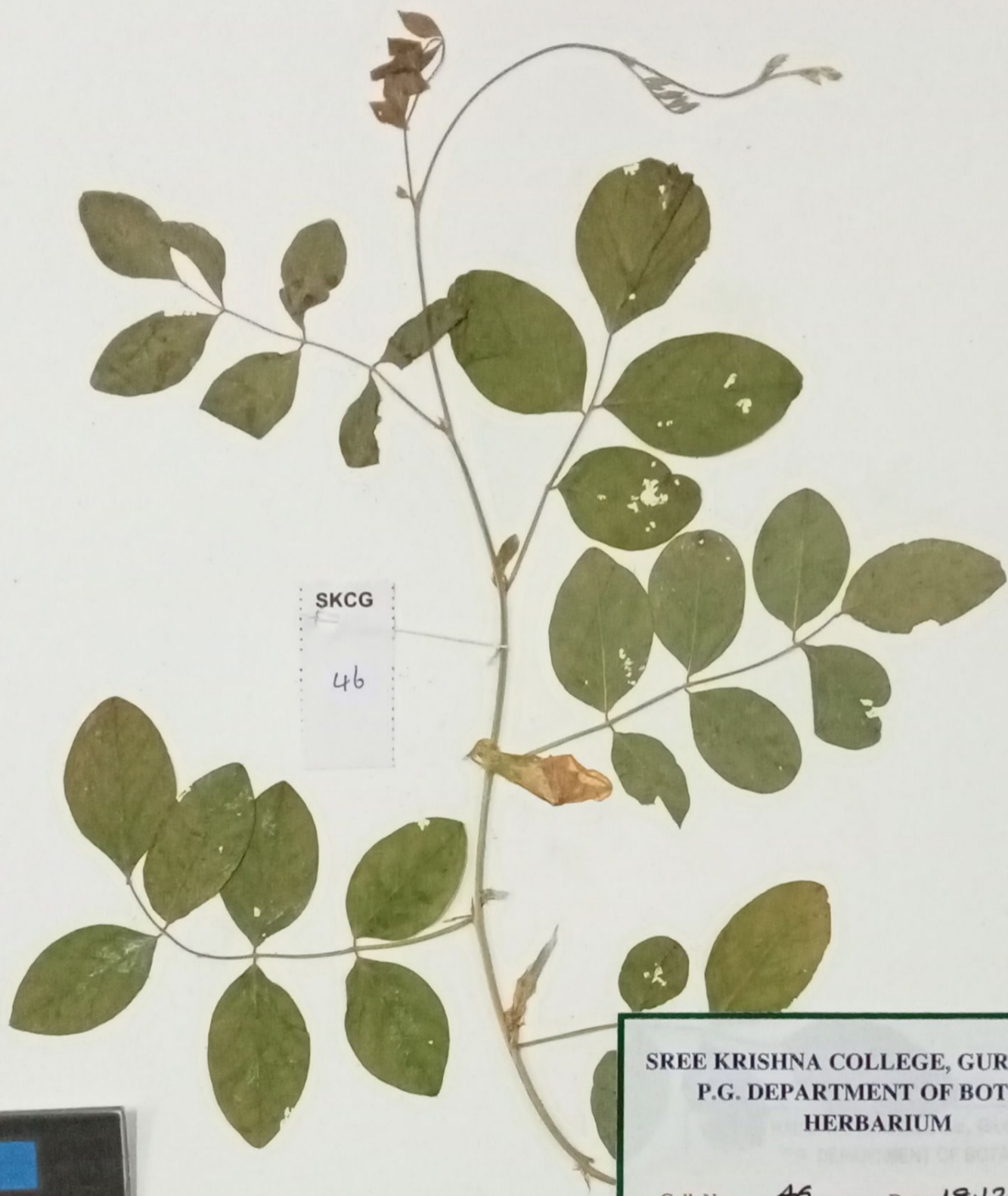

SKCG
46

SREE KRISHNA COLLEGE, GURUVAYUR
P.G. DEPARTMENT OF BOTANY
HERBARIUM

Coll. No : 46 Date 18.12.2021
Bot. Name : Clitoria ternatea L.

Family : Fabaceae
Locality : Kongad (PTV), Palakkad.
Local Name : Sankupushpam.

Habitat : Sacred groves
Notes : Slender twiners, Leaves pin-
nate, leaflets 5-7, Flowers
solitary, axillary, Petals blue
or white.

Collector : Praveenkumar K New.

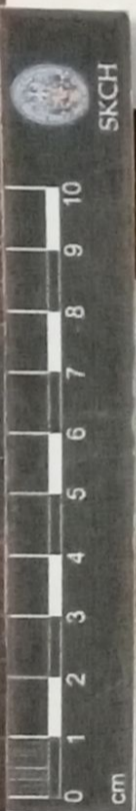

22/4/23

SKCG
298

SREE KRISHNA COLLEGE, GURUVAYUR
P.G. DEPARTMENT OF BOTANY
HERBARIUM

Coll. No : 298 Date 21.12.2021

Bot. Name : Tadebagi triquetrum (L.)
H. Ohashi.

Family : Fabaceae

Locality : Chalavara (PKM)

Local Name : Adakkapand.

Habitat : Sacred groves

Notes : Erect subshrubs. Leaves
one foliate, Racemes terminal,
Petals pink, pods laterally com-
pressed.

Collector : Praveenkumar K New.

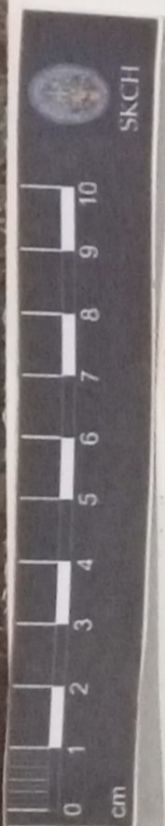

22/4/21

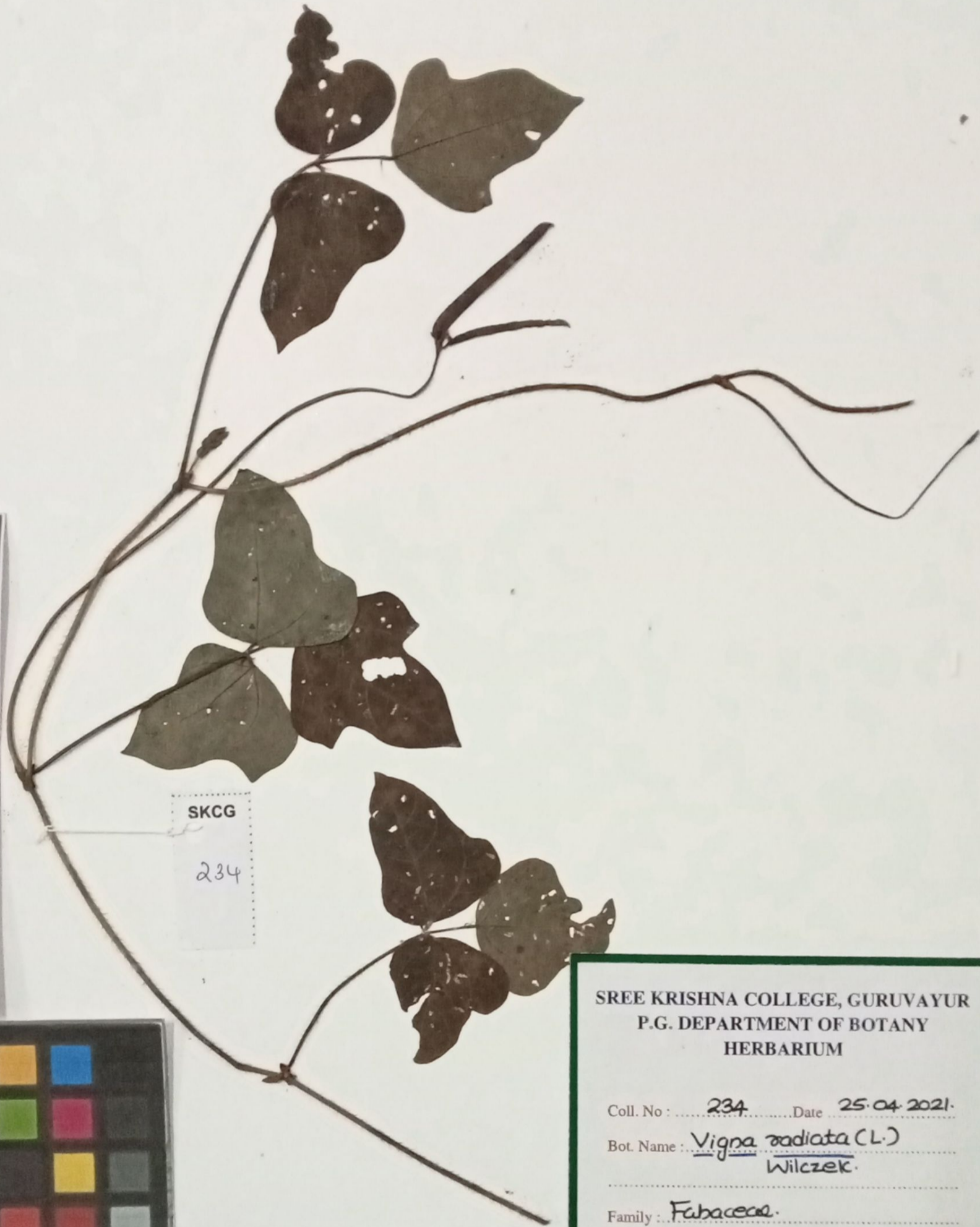

SREE KRISHNA COLLEGE, GURUVAYUR
P.G. DEPARTMENT OF BOTANY
HERBARIUM

Coll. No : 234 Date 25.04.2021.

Bot. Name : Vigna radiata (L.)
Wilczek.

Family : Fabaceae.

Locality : Chalavoor (MNK)

Local Name : Cherupayoru, Kattuzummu

Habitat : Sacred groves

Notes : Annual, much branched
herbaceous climbers. Racemes
capitate. Flowers shortly pedi-
cellate. Petals yellow.

Collector : Praveenkumar K. Now

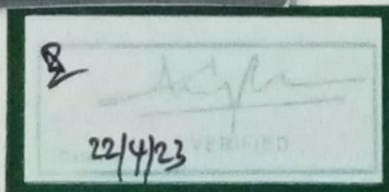
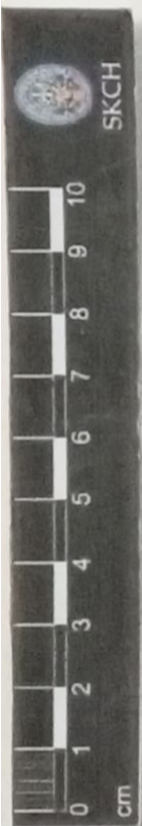

SREE KRISHNA COLLEGE, GURUVAYUR
P.G. DEPARTMENT OF BOTANY
HERBARIUM

Coll. No : 01 Date 25.11.2019

Bot. Name : Abrus precatorius L.

Family : Fabaceae.

Locality : Koduvayur CEPN

Local Name : Kannikuru.

Habitat : Sacred groves

Notes : Climbers, Flowers pink
in axillary racemes, bracts
deltoid, mucate, calyx hispid.
Fruit pod.

Collector : Praveenkumar K New

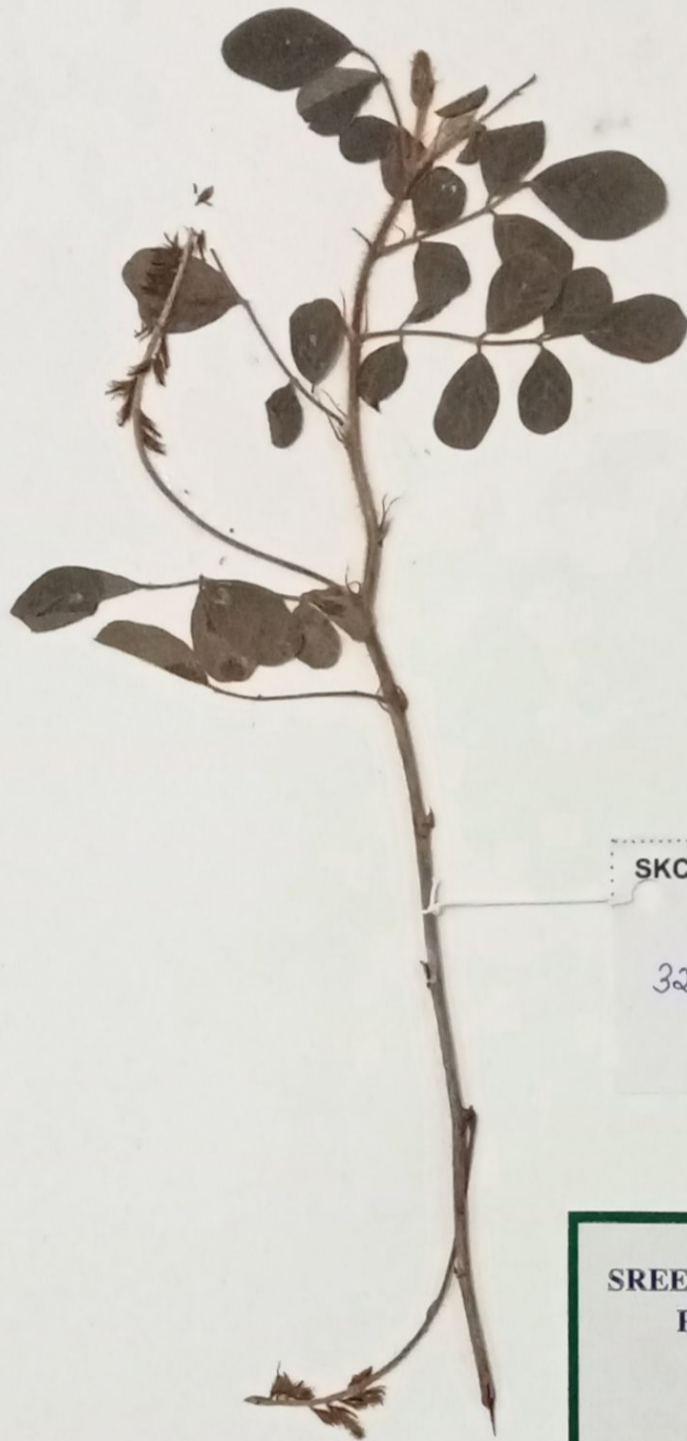

SKCG

324

SREE KRISHNA COLLEGE, GURUVAYUR
P.G. DEPARTMENT OF BOTANY
HERBARIUM

Coll. No : 324 Date 15.02.2020

Bot. Name : Indigofera hirsuta L.

Family : Fabaceae.

Locality : Chalisseray (MDK), Palakkad.

Local Name :

Habitat : Sacred groves

Notes : Annual erect herbs. Flowers
in axillary, many flowered rac-
mes, Petals brick red, Fruit
is a pod.

Collector : Praveenkumar K NEW

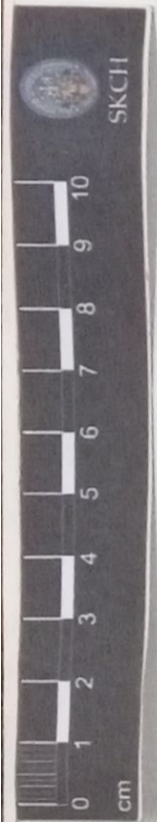

18/05/2023



22/4/23

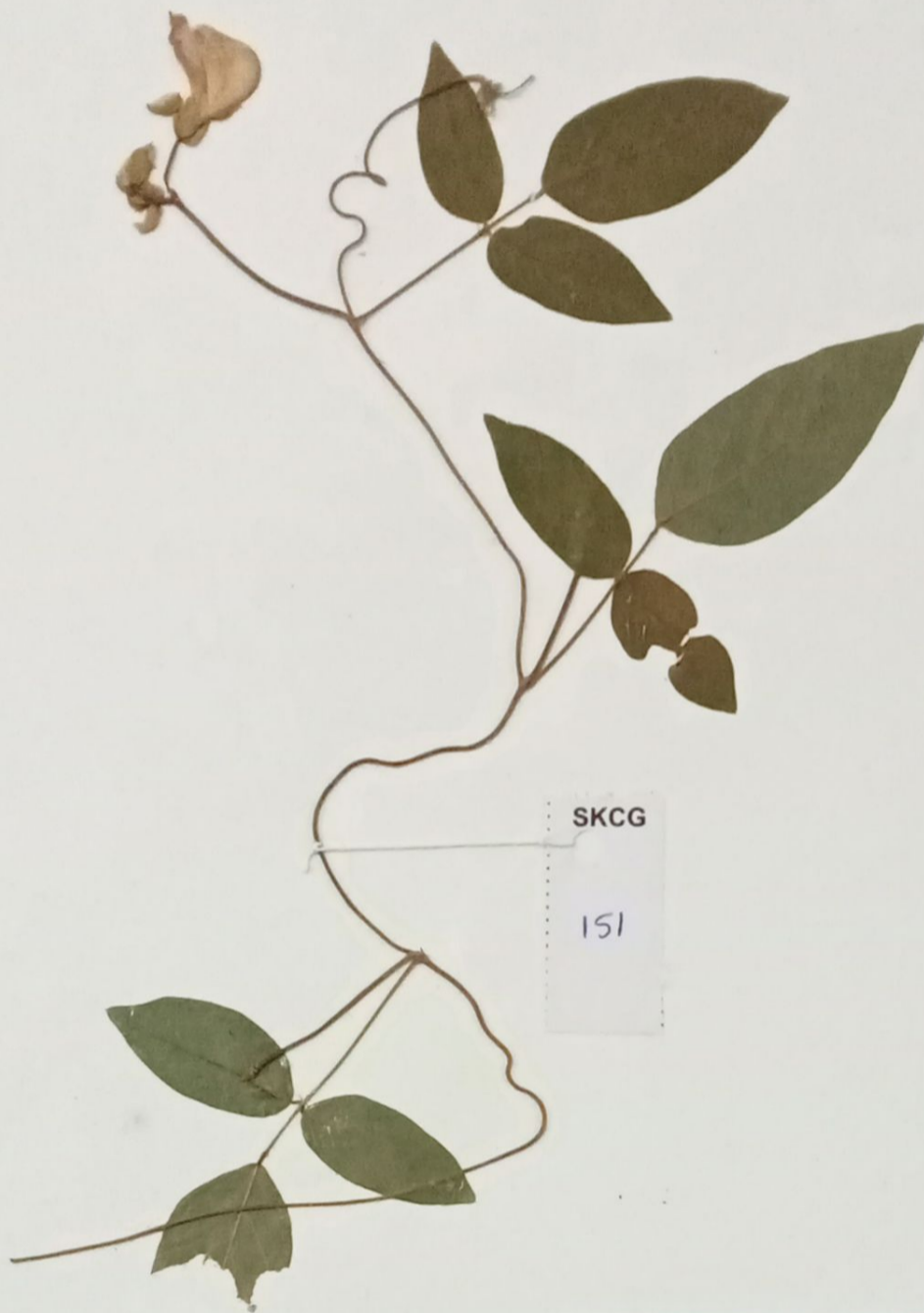

SKCG
151

SREE KRISHNA COLLEGE, GURUVAYUR
P.G. DEPARTMENT OF BOTANY
HERBARIUM

Coll. No : 151 Date 25.12.2020

Bot. Name : Centrosema molle Benth.

Family : Fabaceae

Locality : Koduvayur (TTN)

Local Name : Kattupayur.

Habitat : Sacred groves

Notes : Pubescent twiners. Racemes

axillary, Corolla violet. Pods

linear, compressed with

four raised ribs near sutures.

Collector : Praveenkumar K. New

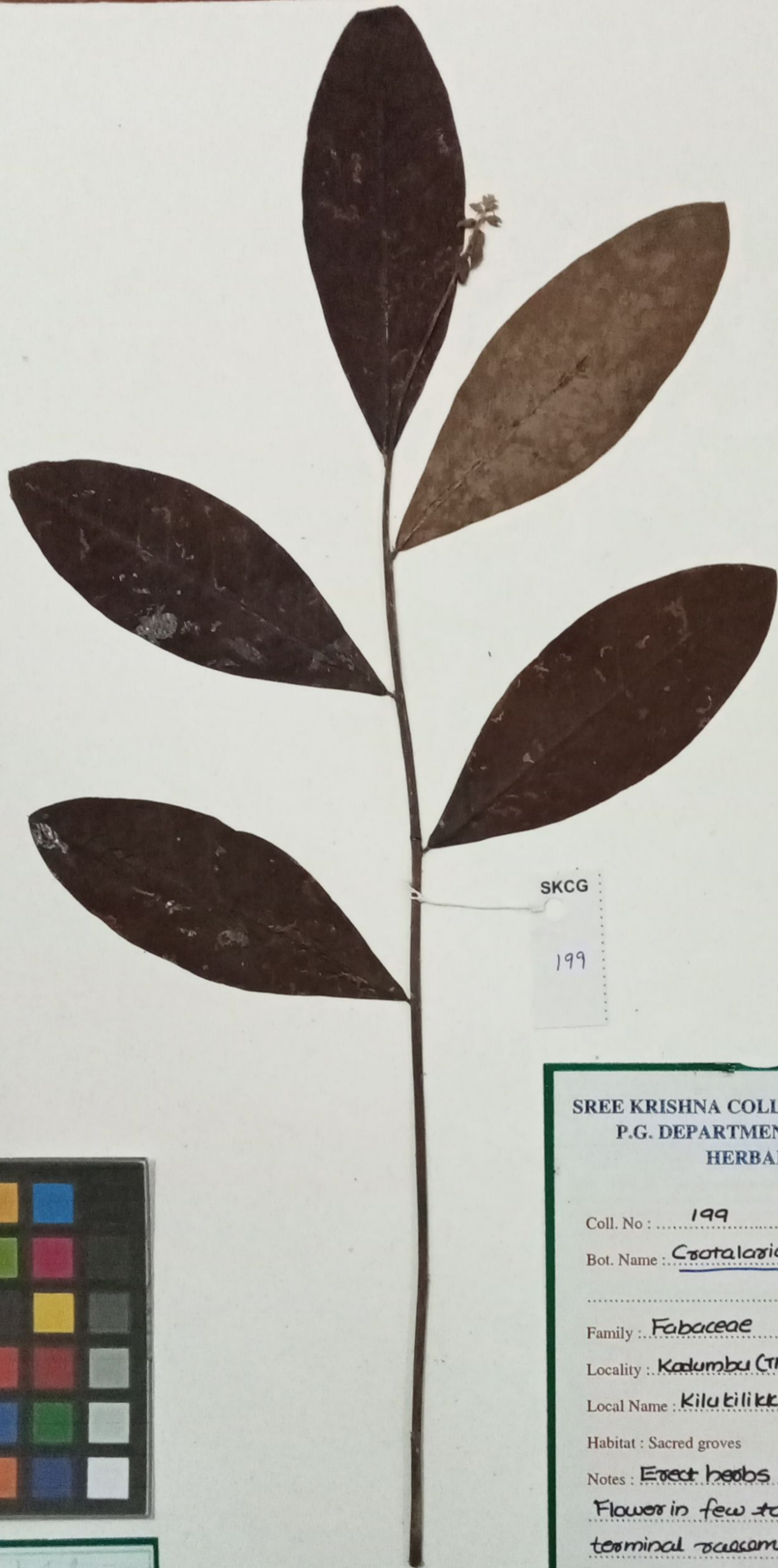

SKCG

199

SREE KRISHNA COLLEGE, GURUVAYUR
P.G. DEPARTMENT OF BOTANY
HERBARIUM

Coll. No : 199 Date 28.03.2021

Bot. Name : Crotalaria retusa L.

Family : Fabaceae

Locality : Kadumbu (TRK), Palakkad.

Local Name : Kilukilikki

Habitat : Sacred groves

Notes : Erect herbs or subshrubs.

Flowers in few to many-flowered
terminal racemes, Petals yellow
with red striations.

Collector : Praveenkumar K

N&W

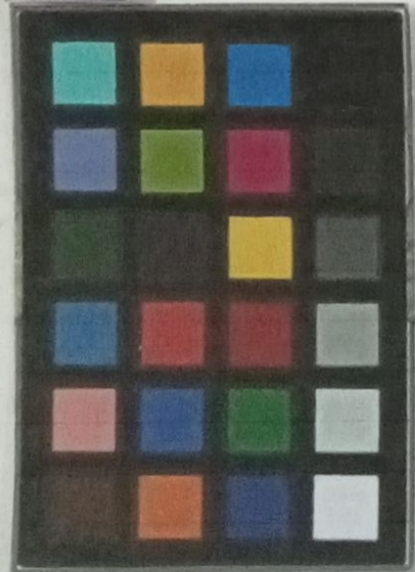

12/5/2013

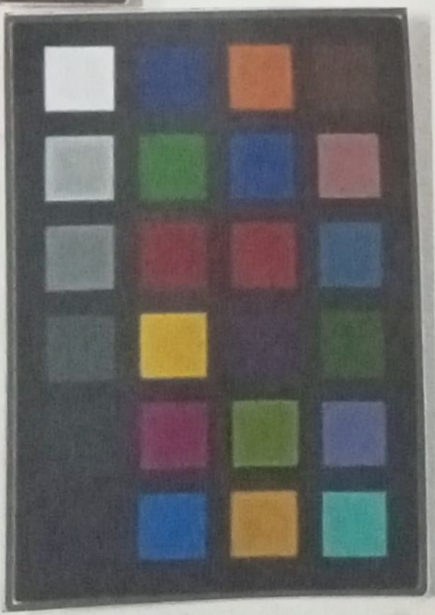

SKCG

297

12/05/2023

SREE KRISHNA COLLEGE, GURUVAYUR
P.G. DEPARTMENT OF BOTANY
HERBARIUM

Coll. No : 297 Date 28.12.2021

Bot. Name : Desmodium scorpiurus
(Sw.) Desv.

Family : Fabaceae

Locality : Chalissey (TICT), Palakkad.

Local Name :

Habitat : Sacred groves

Notes : Slender, trailing, Pubescent
herbs. Inflorescence racemose,
Flowers solitary or in clusters.
petals pink.

Collector : Praveenkumar K NEW



SKCG

294

SREE KRISHNA COLLEGE, GURUVAYUR
P.G. DEPARTMENT OF BOTANY
HERBARIUM

Coll. No : 294 Date 11.12.2021

Bot. Name : Mucuna gigantea (Willd) DC.

Family : Fabaceae

Locality : Nagalassery (AKU)

Local Name : Kakavalli

Habitat : Sacred groves

Notes : Twining, climbing lianas,
inflorescence condensed, panicu-
late, pendent, many flowered.
Petals sulphur yellow.

Collector : Praveenkumar K

NEW

18/5/2023



SKCG

6

SREE KRISHNA COLLEGE, GURUVAYUR
P.G. DEPARTMENT OF BOTANY
HERBARIUM

Coll. No : 67 Date 19.01.2022

Bot. Name : Alysicarpus vaginalis
(L.) DC.

Family : Fabaceae.

Locality : Kuthanur(VTK), Palakkad.

Local Name : Nila - orila.

Habitat : Sacred groves

Notes : Diffuse herbs, Flowers
in terminal racemes, Corolla
pink to purple. Fruit is
a pod.

Collector : Praveenkumar K

NEW

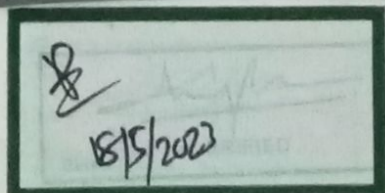
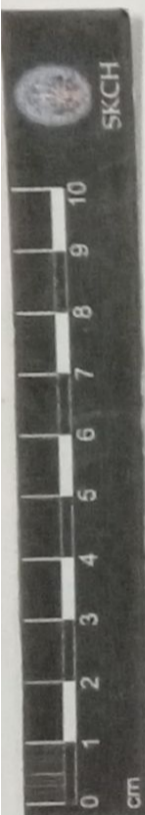



464



3/3/19 VERIFIED

**SREE KRISHNA COLLEGE, GURUVAYUR
P.G.DEPARTMENT OF BOTANY
HERBARIUM**

Coll. No: 464 Date: 11-9-2018

Bot. Name: *Vigna unguiculata* (L.) Walp ssp. *glinduca* (L.) Cseff.

Family: Papilionaceae

Locality: Chemmenhatta

Local Name: Payar

Altitude: ± 30m

Habitat: cultivated

Notes: twinner, leaves trifoliate, flowers are white or violet, papilionaceous

Collector: Vindhya Balakrishnan



No 15
O

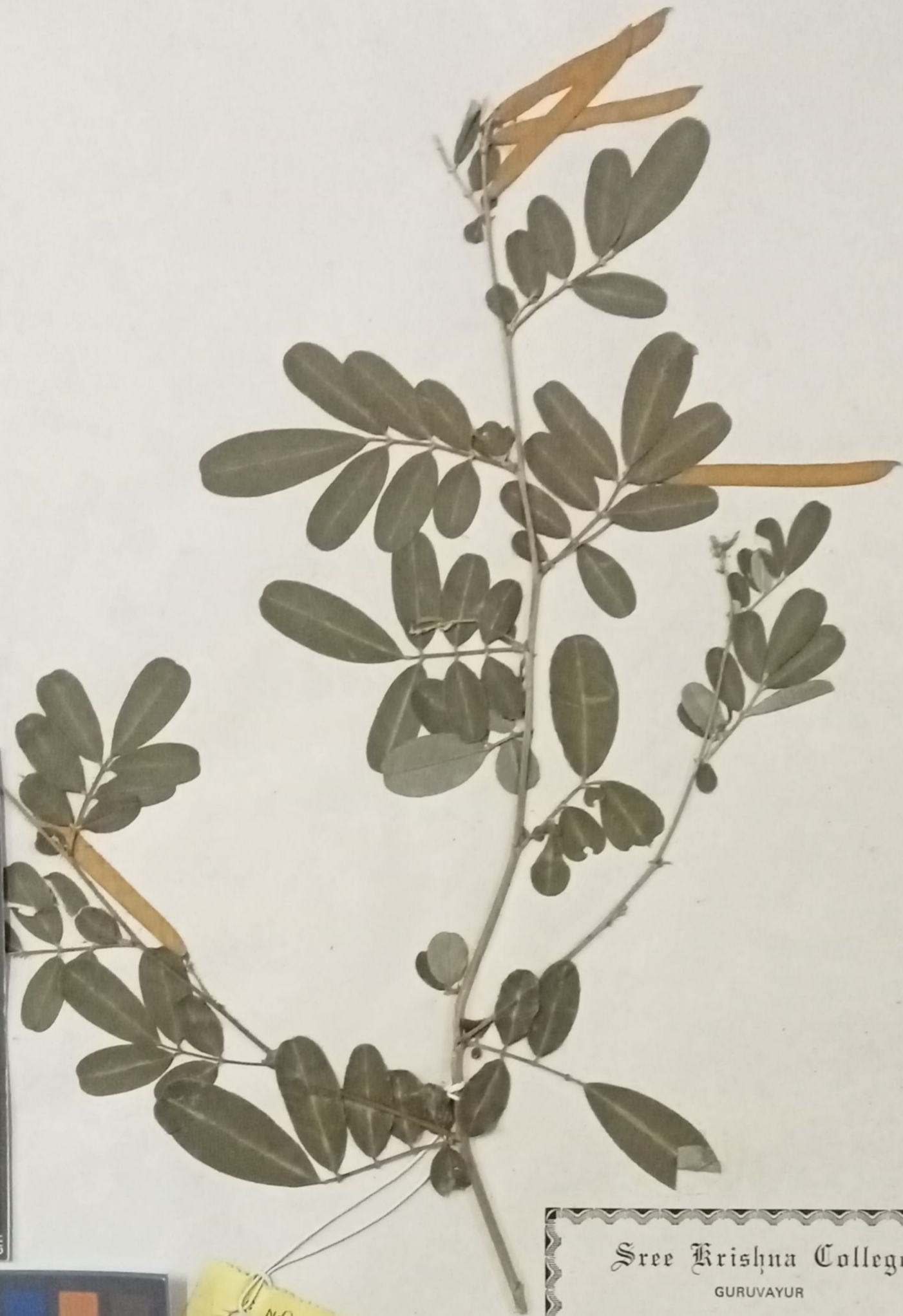

Sree Krishna College
 GURUVAYUR
 HERBARIUM

Name of Plant *Tephrosia wynaedensis*, Drumh.
 Family PAPILIONACEAE
 Locality PONMALA
 Date 18. 9. 88

Collected By: SURESH K. K.

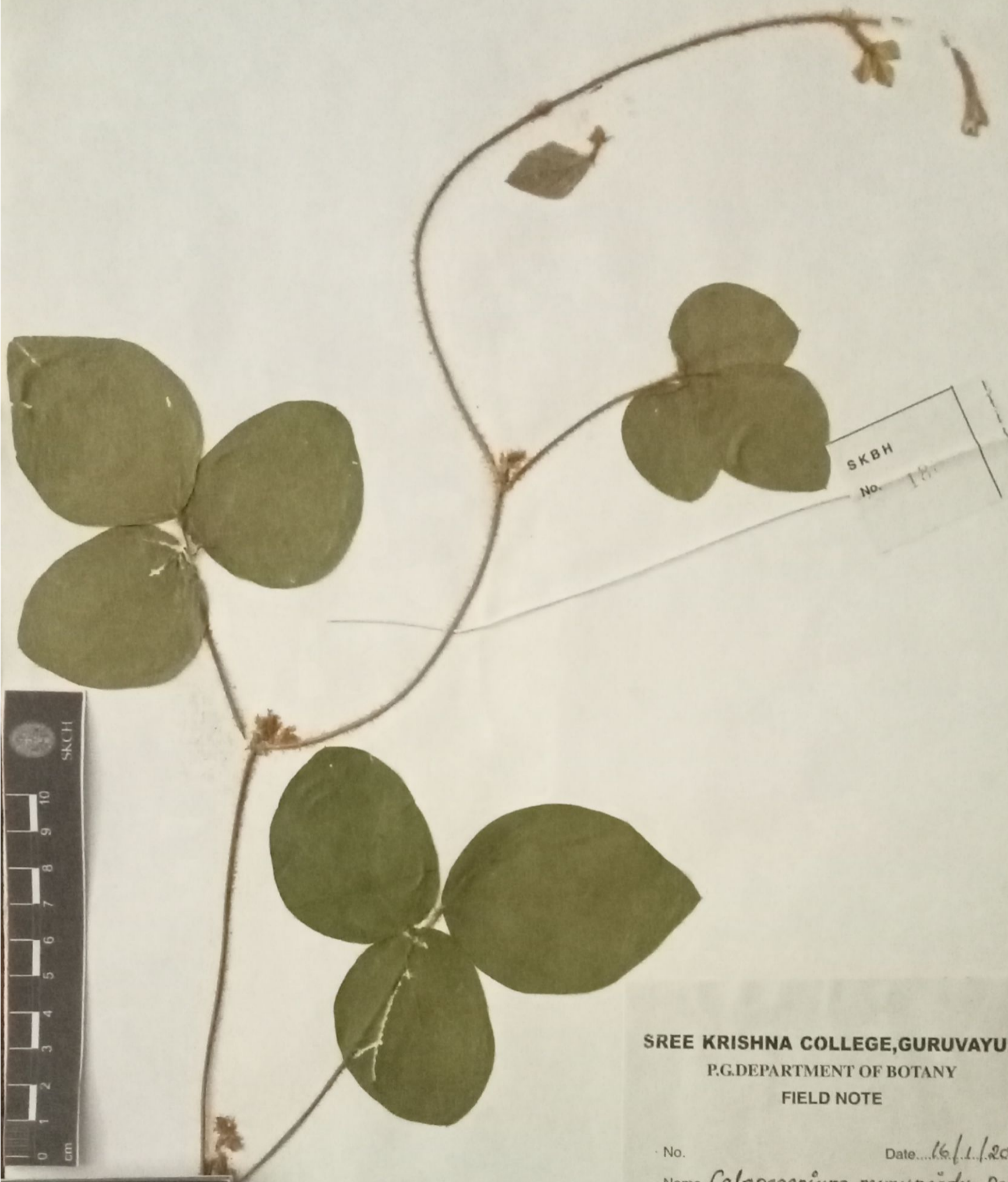

SKBH

No. 187

SREE KRISHNA COLLEGE, GURUVAYUR
P.G. DEPARTMENT OF BOTANY
FIELD NOTE

No. _____ Date 16/1/2011
Name Calopogonium murinaoides Desv.
Family Papilionaceae
Locality Peechi
Local Name _____
Altitude 60°
Habitat Forest plantations, also in the plains
Notes Twining shrub, glabrous, leaves 3-foliate, leaflets entire, mid-lobe large, oval-lanceolate, lateral lobes
Collector Sayana M.U

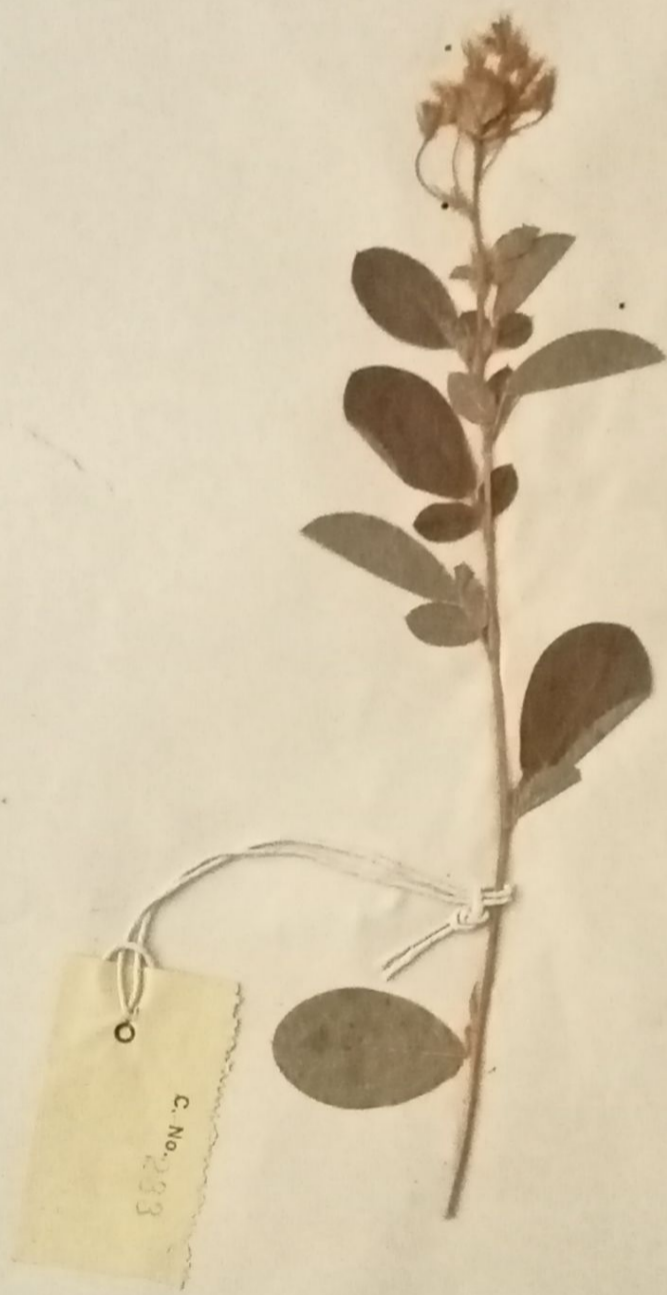
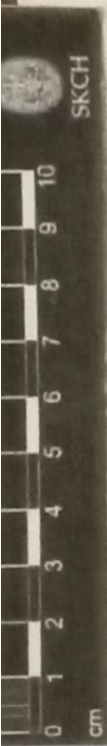

SREE KRISHNA COLLEGE
Guruvayur
HERBARIUM

Name of Plant Heliotropium latifolium DC
Family (sub) Papilionaceae
Locality Munnay
Date 4th Nov '87

COLLECTED BY: RENUKA

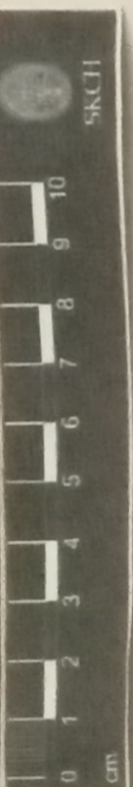
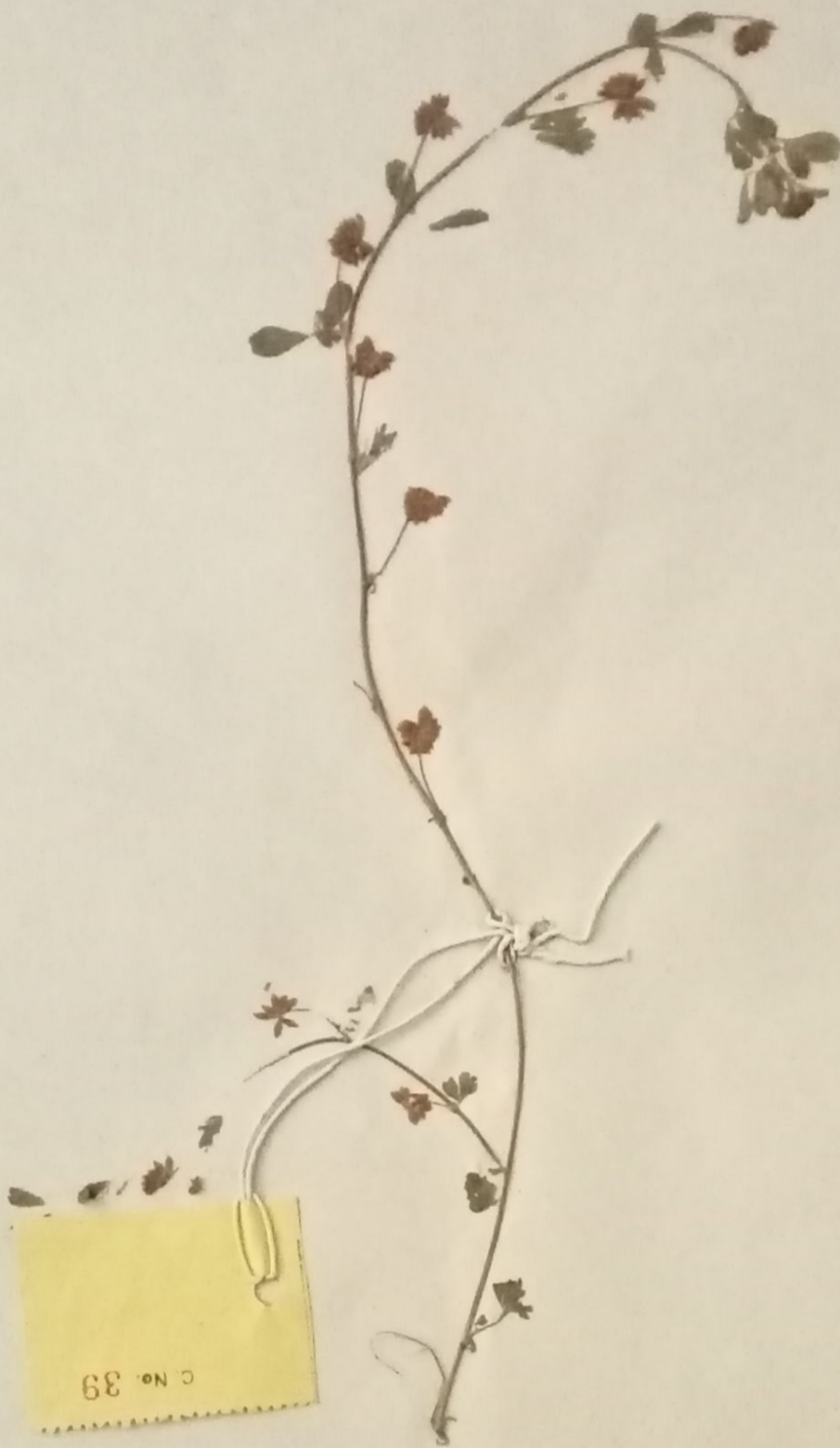

SREE KRISHNA COLLEGE
GURUVAYUR

HERBARIUM

Name of Plant *DESMODIUM* Sp.
Family *PAPILIONACEAE*
Locality *Ooty*
Date *5-11-86*

COLLECTED BY: GEETHA LAKSHMY P.

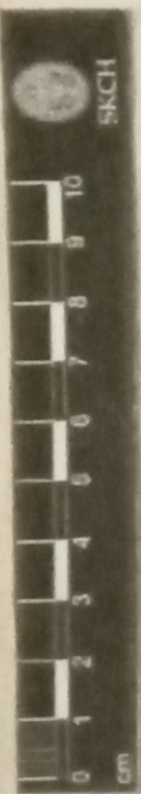

SREE KRISHNA COLLEGE
Guruvayur
HERBARIUM

Name of Plant *ATTYLOSIA TRINERVIA* Compositae
Family *PROTEACEAE*
Locality *AVULANGHE*
Date *24/1/52*

COLLECTED BY *USHA KUMARI C*

C. No. 3854

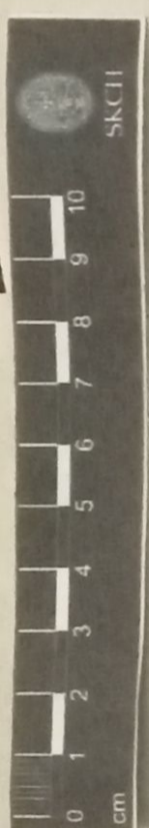
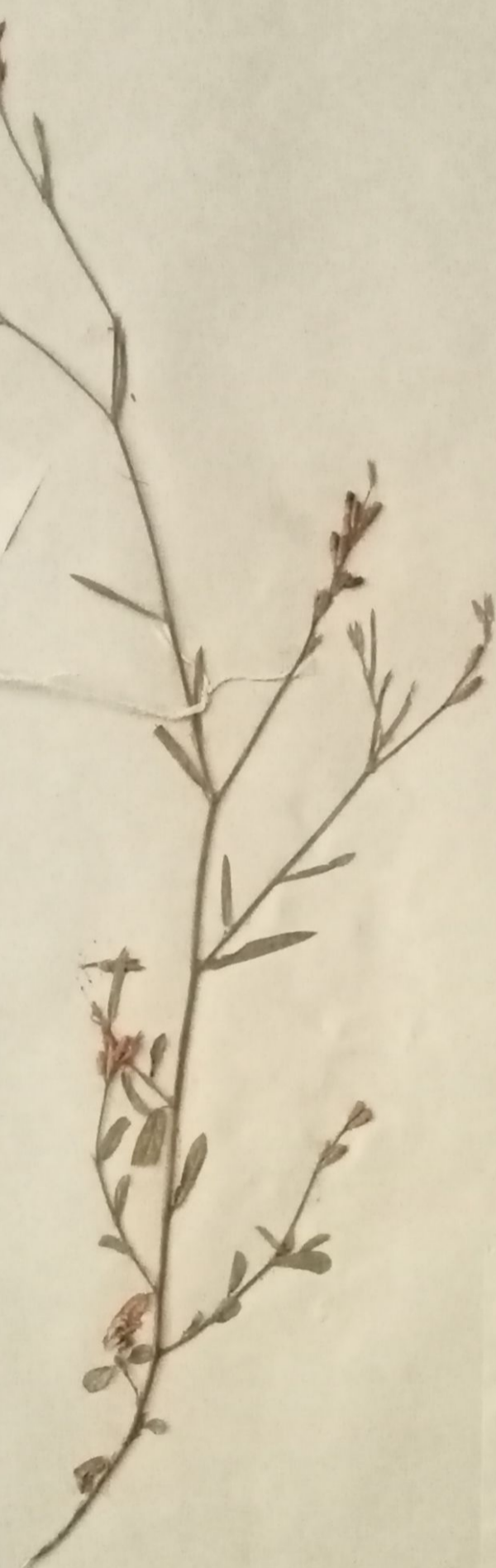

**Sree Krishna College
DEPARTMENT OF BOTANY
HERBARIUM**

Coll. No. 3854 Date 15.9.1980
Name *Alysicarpus monilifer*
Family Papilionaceae
Locality Athirappilly
Altitude 2080 ft.
Habit Herb
Habitat Forest
Notes Flowers papilionaceous
Leaves simple alternate
stipulate prominent calyx
Collector.....



Coll. No. 2617

**Sree Krishna College
DEPARTMENT OF BOTANY
HERBARIUM**

Coll. No. 2617 Date 20.2.1991
Name *Sarcoca indica*, Link.
Family *Myrsinaceae*
Locality Cheruvu
Altitude 400ft
Habit Small tree
Habitat Cultivated
Notes Bot. Ant. orange - scarlet
Fls. Calyx petaloid like
oblong cylindrical petals
Collector L. S. M.



c. no 30



Sree Krishna College
GURUVAYUR
HERBARIUM
Name of Plant *SPUTINIA BARVEFLORA*, DC
Family *L. LEGUMINOSAE*
Locality *E. KUMARPETTY*
Date *3.3.1989*
Collected By *NISHA M*

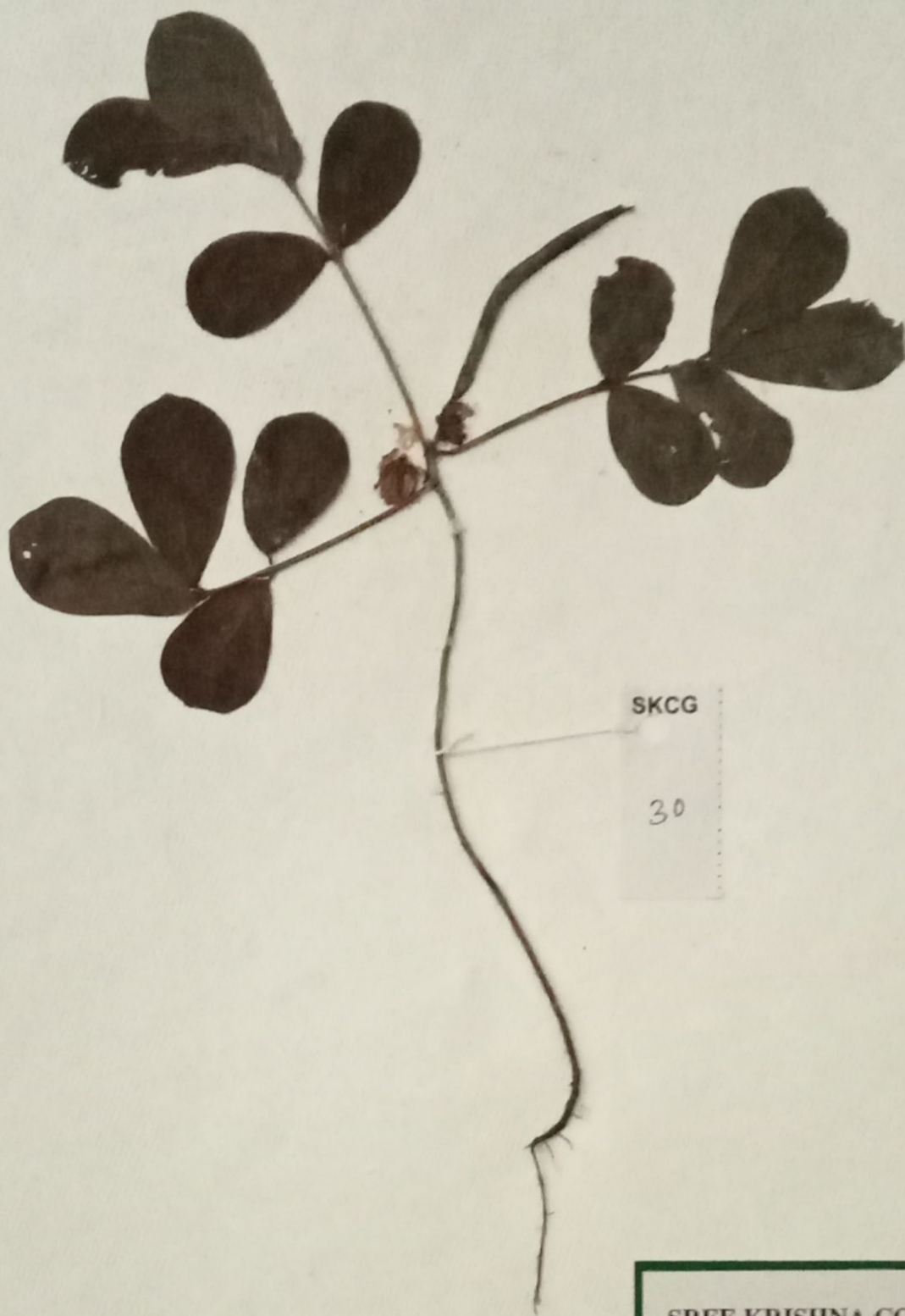

SKCG

30



27/4/2023

SREE KRISHNA COLLEGE, GURUVAYUR
P.G. DEPARTMENT OF BOTANY
HERBARIUM

Coll. No : 30 Date 19-11-2020

Bot. Name : Senna tora (L.) Roxb.

Family : Caesalpinaceae

Locality : Tbachanattukora (KTK)

Local Name : Thakora.

Habitat : Sacred groves

Notes : Annual, Glabrous, Sub-
shrubs. Few flowered in
axillary racemes, Petals yellow,
Fruit pods.

Collector : Praveenkumar K

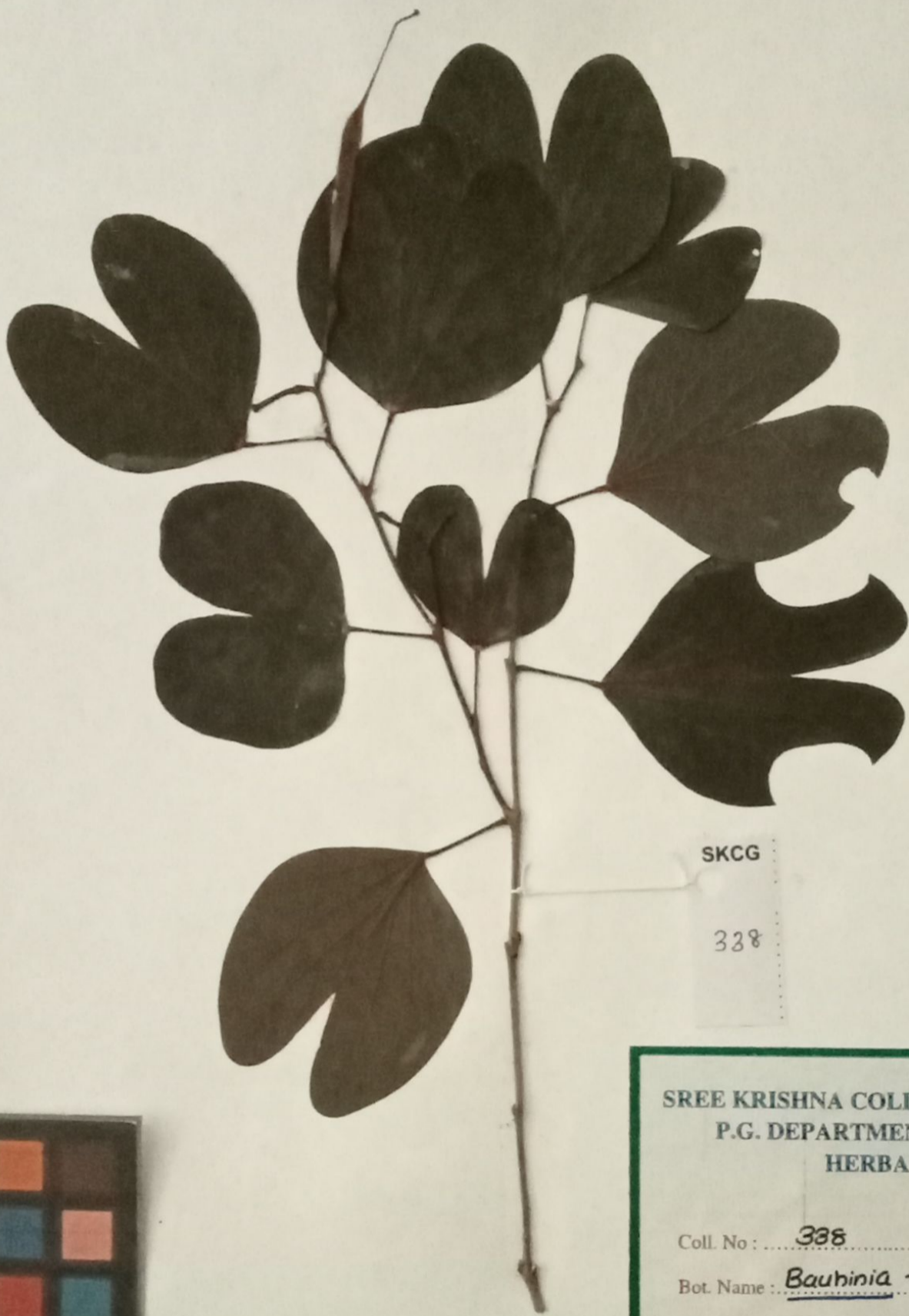

SKCG

338

SREE KRISHNA COLLEGE, GURUVAYUR
P.G. DEPARTMENT OF BOTANY
HERBARIUM

Coll. No : 338 Date 12.06.2021

Bot. Name : Bauhinia tomentosa L.

Family : Caesalpinaceae.

Locality : Keralassery (KYS)

Local Name : Manja mandaram.

Habitat : Sacred groves

Notes : Ashrabos small tree.

Leaves petiolate, bilobed, Flow-
ers axillary, yellow, Pods
dehiscant.

Collector : Praveenkumar K New

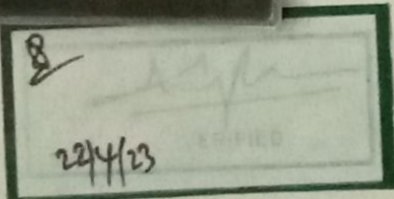
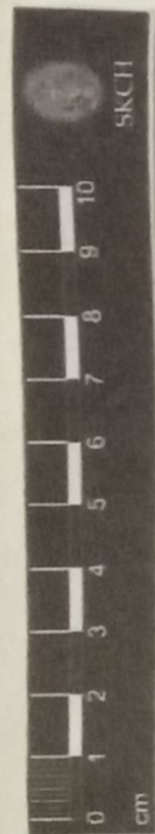



18/05/2023

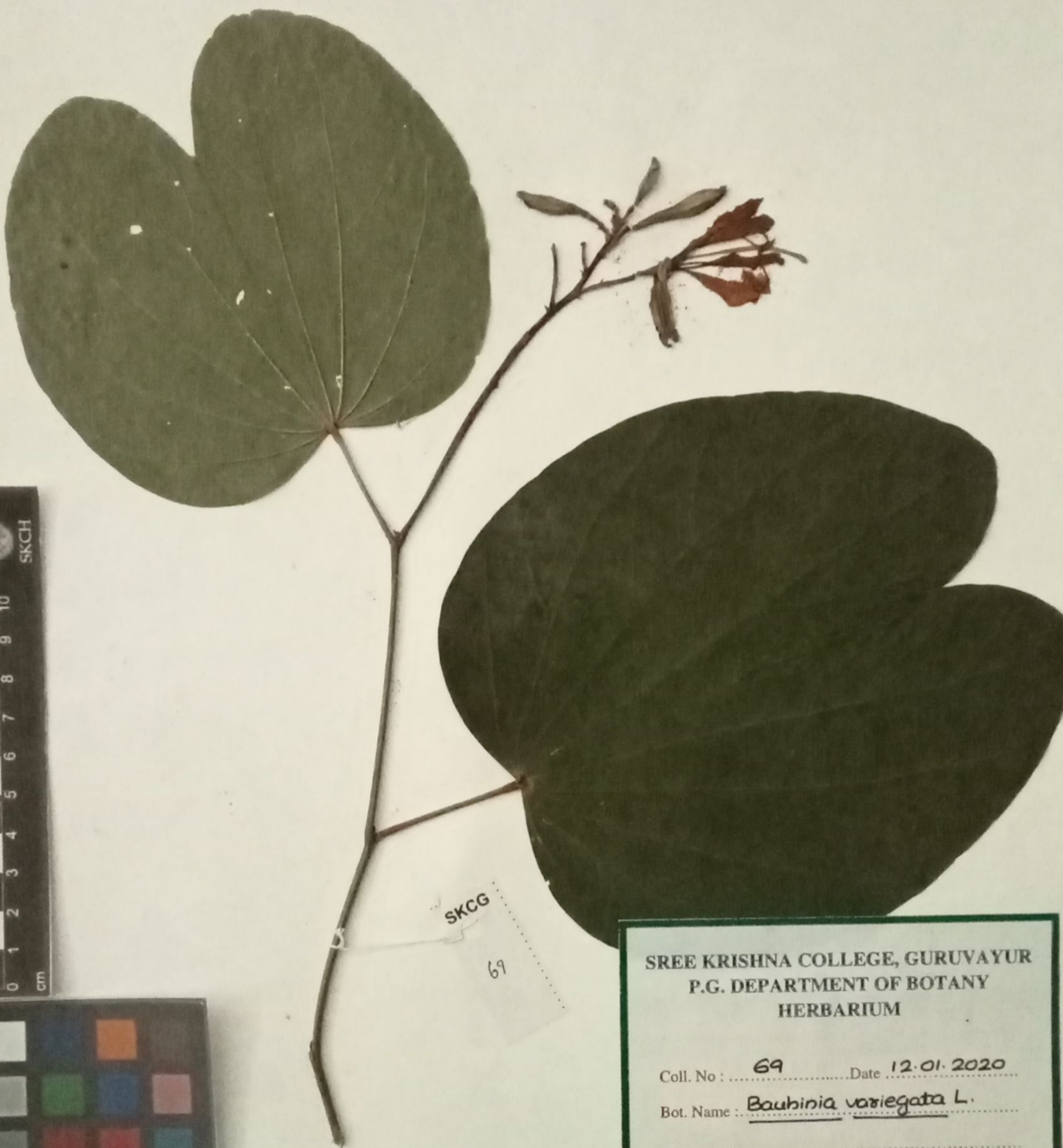

SREE KRISHNA COLLEGE, GURUVAYUR
P.G. DEPARTMENT OF BOTANY
HERBARIUM

Coll. No : 69 Date 12.01.2020
Bot. Name : Bauhinia variegata L.

Family : Caesalpiniaceae.
Locality : Koduvayur CEPN
Local Name : Chuvanna mandaram.

Habitat : Sacred groves

Notes : Medium sized tree, young shoots pubescent. Inflorescence few flowered raceme. Petals pale purple.

Collector : Praveenkumar K

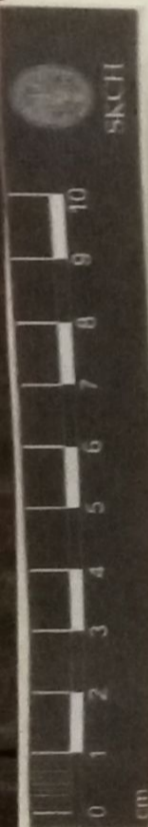

237

SREE KRISHNA COLLEGE, GURUVAYUR
P.G. DEPARTMENT OF BOTANY
HERBARIUM

Coll. No : 237 Date 18-05-2020

Bot. Name : Sesuvia asoca (Roxb) de. Wild.

Family : Caesalpinaceae

Locality : Thachonattukara (ASK)

Local Name : Ashokam.

Habitat : Sacred groves

Notes : Medium sized trees. Flowers
bisexual, yellow, orange or red
in dense sessile panicle
corolla.

Collector : Praveenkumar K



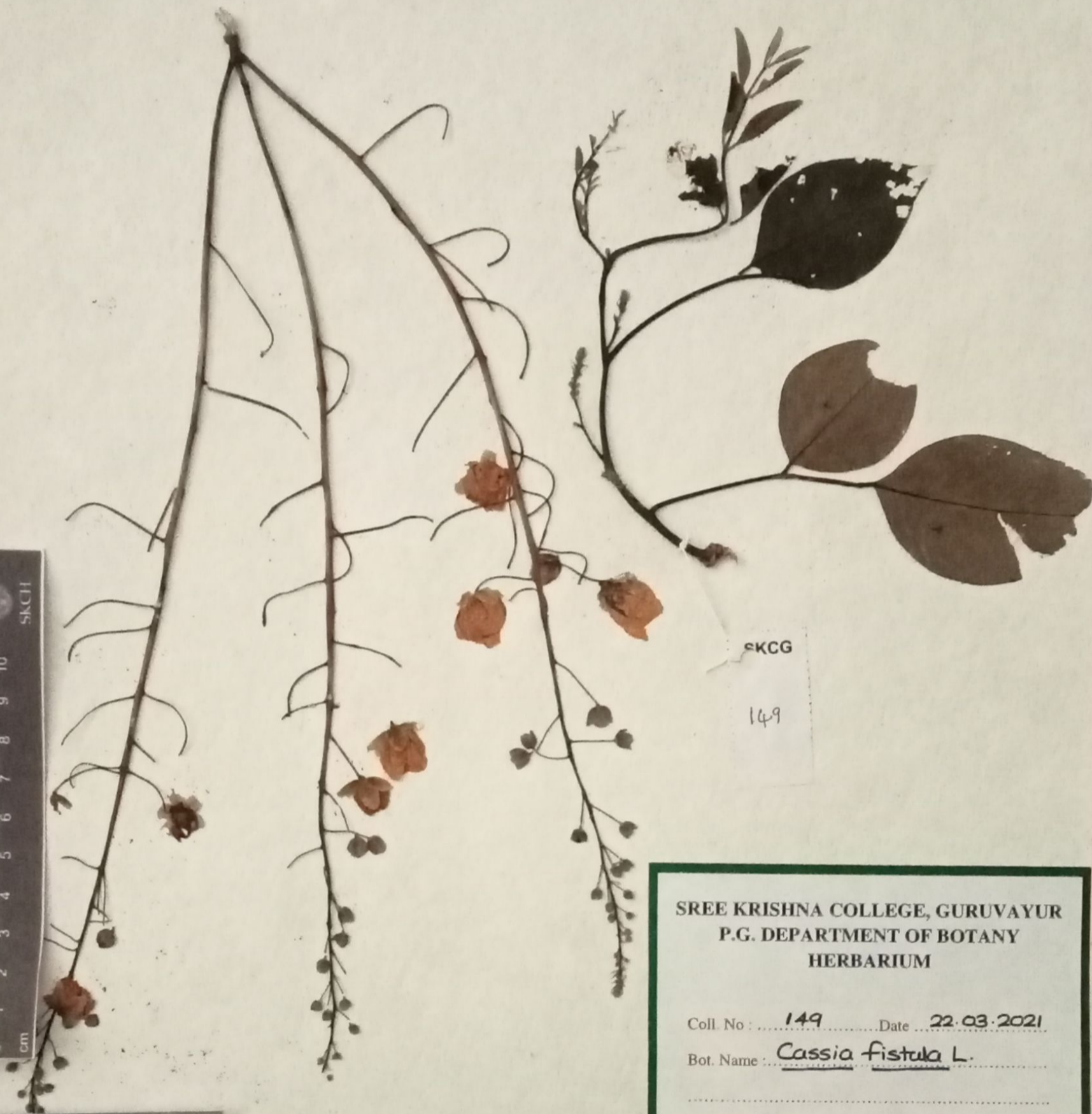

SKCG

149

SREE KRISHNA COLLEGE, GURUVAYUR
P.G. DEPARTMENT OF BOTANY
HERBARIUM

Coll. No : 149 Date 22.03.2021

Bot. Name : Cassia fistula L.

Family : Caesalpiaceae

Locality : Kongad CCTV, Palakkad

Local Name : Kanikkonna.

Habitat : Sacred groves

Notes : Deciduous trees, Flowers
bisexual, yellow in axillary
drooping racemes. Fruit a
pod.

Collector : Praveenkumar K

NEW

