

SKBH  
No. 218

SREE KRISHNA COLLEGE (SKC)  
HERBARIUM

Research Centre and P. G. Dept. of Botany  
Guruvayur, Kerala-680 102

Coll. No.: 218 Date: 2/11/2017  
 Family: Gentianaceae  
 Botanical Name: *Canscora pauciflora* Dalz.  
 Local Name: -  
 Locality: SKC  
 Altitude: ±60m  
 Habitat: Open areas in plains  
 Notes: Erect herbs, stems and branches winged, leaves opposite, sessile, trinerved, flowers in terminal and axillary dichotomously branched cymes, Rose, stamens 4.  
 Collector: ANUKRISHNA K

*[Signature]*  
19/11/17 VERIFIED





SKBH  
No. 439

**SREE KRISHNA COLLEGE, GURUVAYUR**  
**P.G. DEPARTMENT OF BOTANY**  
**FIELD NOTE**

No. \_\_\_\_\_ Date.. 21/12/2010  
Name *Canscora paniculata* Dalz  
Family *Gentianaceae*  
Locality *Sree Krishna college campus*  
Local Name \_\_\_\_\_  
Altitude \_\_\_\_\_  
Habitat \_\_\_\_\_  
Notes *Herbs, stems 4-winged, leaves glabrous, flowers 1-3 in terminal cymes. Calyx distinctly winged.*  
Collector *Andhyas P*



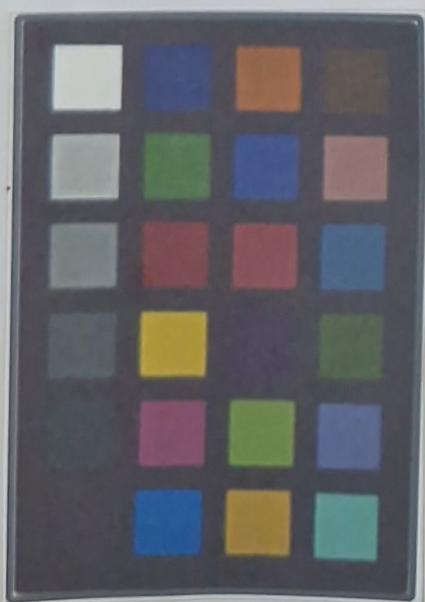

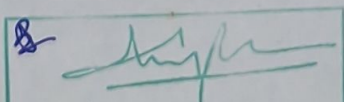
  
Date: 3/1/2013 VERIFIED

SREE KRISHNA COLLEGE, GURUVAYUR  
P.G. DEPARTMENT OF BOTANY  
HERBARIUM

Coll. No.: 62 Date: 04/10/2013

Bot. Name: *Canscora perfoliata* Lamk

Family: *Centianaceae*

Locality: S.K.C. Campus

Local Name:

Altitude: ± 60 m

Habitat: Open areas in plains

Notes: Dichotomously branched  
herbs. leaves opposite, lanceolate,  
Flowers pink or white in  
lax terminal, dichasia. cymes

Collector: P. Nile



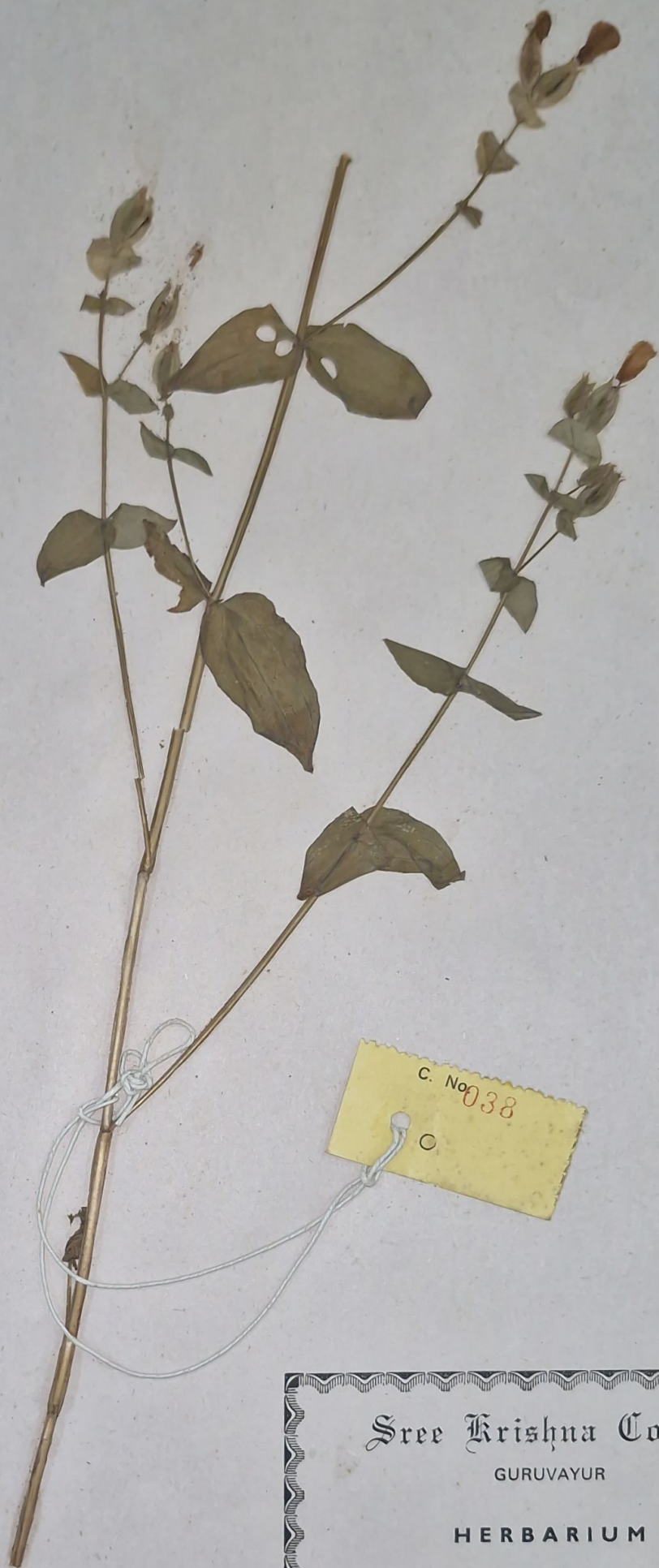
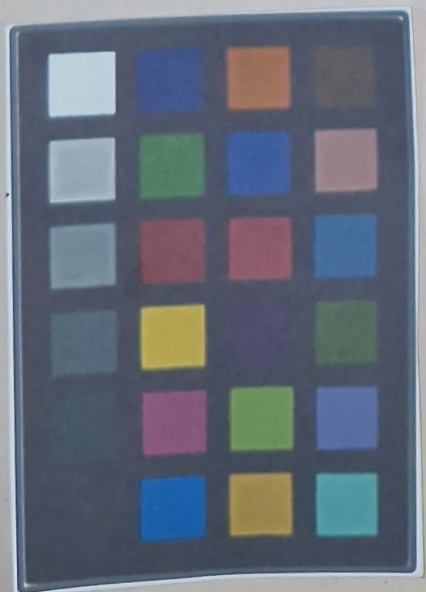
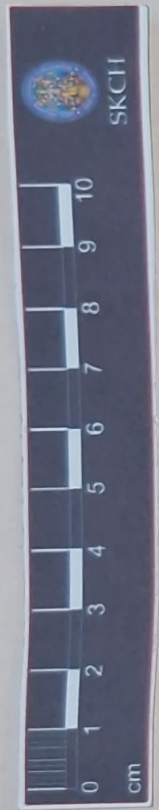

C. No 038  
C

Sree Krishna College  
 GURUVAYUR  
 HERBARIUM

Name of Plant *CANSCORA PEREOLATA*, Lam.  
 Family *Centranthaceae*  
 Locality *Anyamay*  
 Date *7.9.1988*  
 Collected By: *A. E. ALICE*



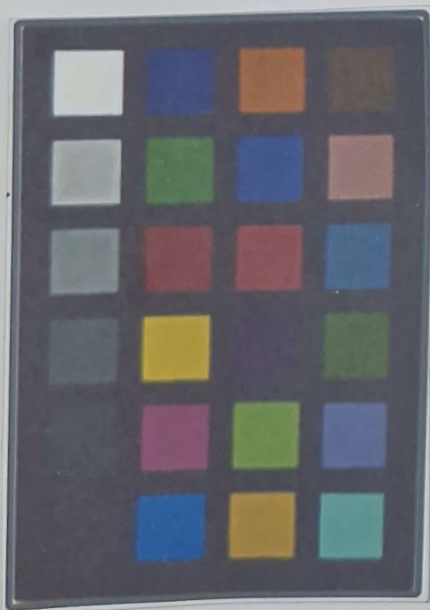
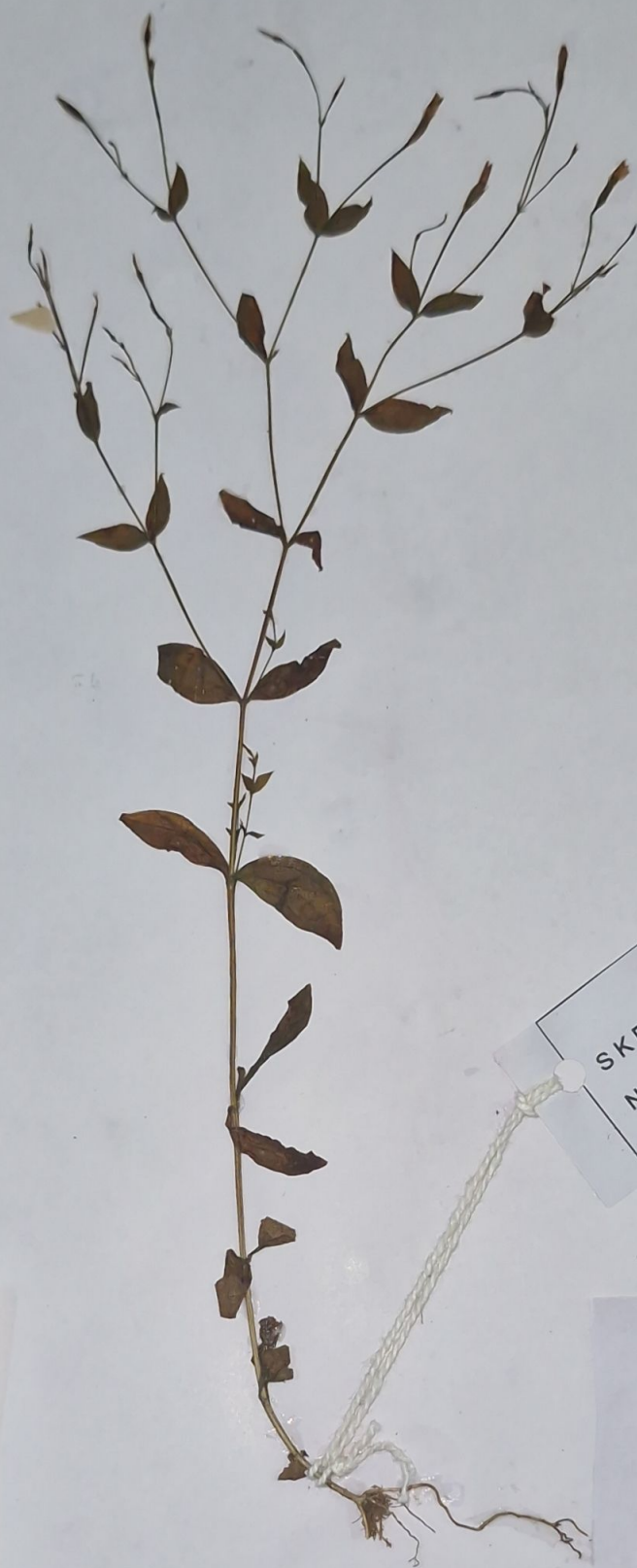
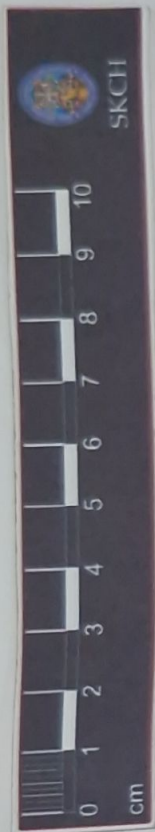

SREE KRISHNA COLLEGE (SKC)  
HERBARIUM  
Research Centre and P. G. Dept. of Botany  
Guruvayur, Kerala-680 102

---

Coll. No.: 431 Date: 17/11/16  
 Family: Gentianaceae  
 Botanical Name: Canscora diffusa (Vahl) R. Br. ex Roem. & Schult.  
 Local Name: Jeerakappullu  
 Locality: Nadukani  
 Altitude: 850  
 Habitat: Along road side, wet places  
 Notes: Small, erect herbs, stem 4-angled, glabrous, flowers many in terminal cymes, 4 stamens 2 sterile, 2 fertile, flowers are pinkish.  
 Collector: KAVITHA S.

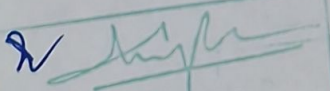
  
 D. 15/6/17 VERIFIED



7/21/2011

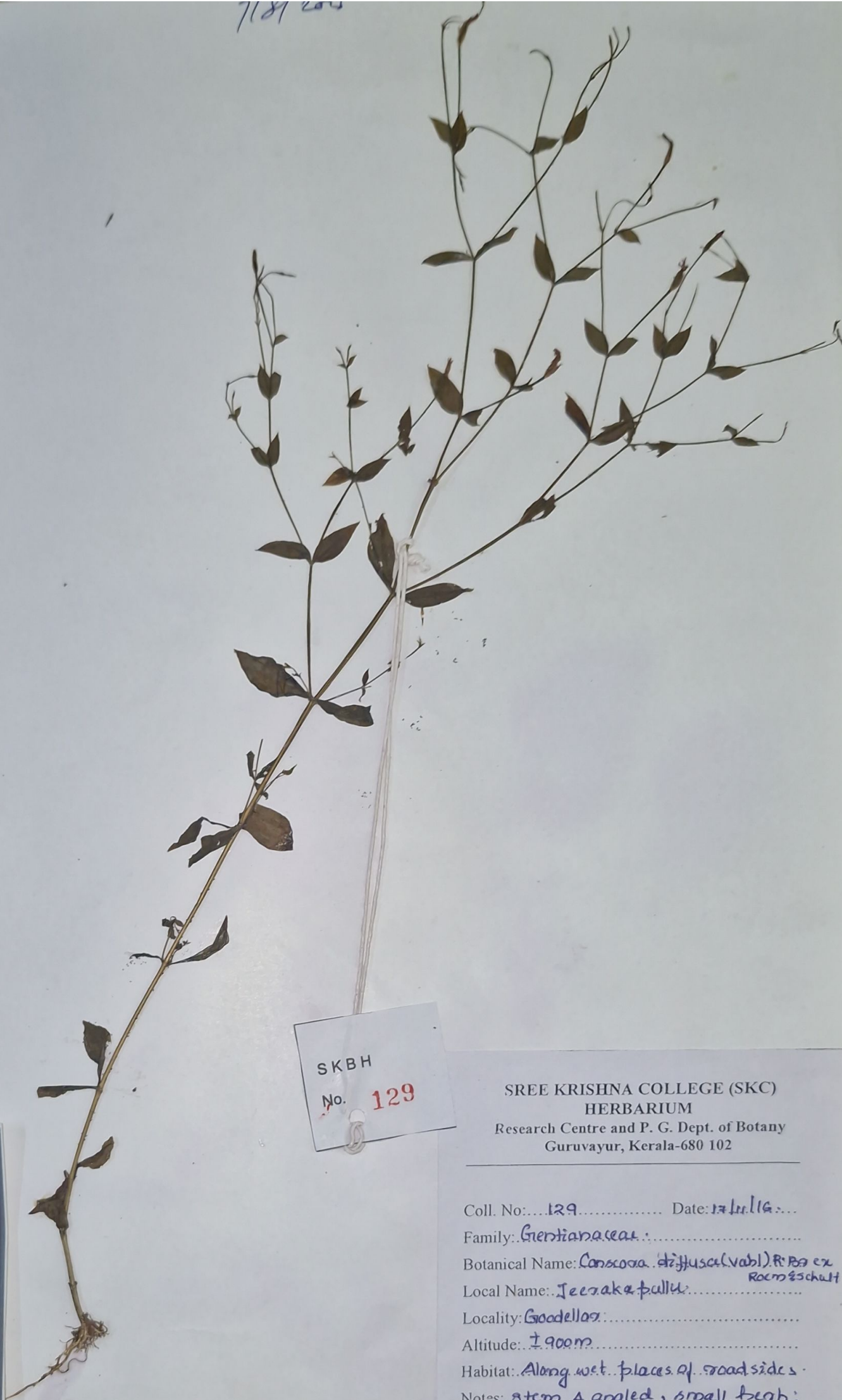

SKBH  
No. 129

SREE KRISHNA COLLEGE (SKC)  
HERBARIUM  
Research Centre and P. G. Dept. of Botany  
Guruvayur, Kerala-680 102

Coll. No.: 129 Date: 17/11/11  
Family: Gentianaceae  
Botanical Name: *Consoida diffusa* (Vahl) R. Br. ex Roemer & Schult  
Local Name: Jeevaka pullu  
Locality: Goodellas  
Altitude: ± 900m  
Habitat: Along wet places of roadsides  
Notes: stem 4 angled, small herb; leaves elliptic, 3 ribbed, flowers many in terminal cymes; flowers pinkish white; stamens 4; capsule linear-oblong  
Collector: Armatha M.

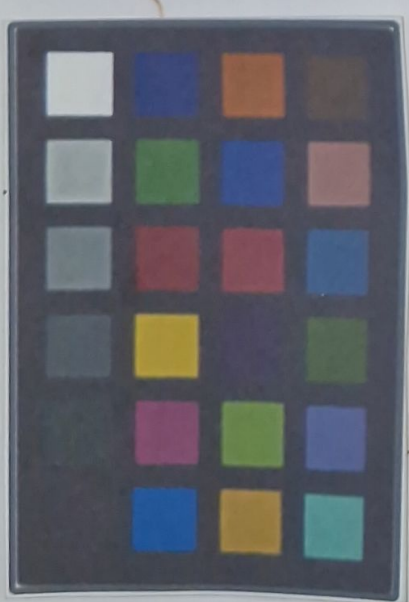

Date 6/6/11 VERIFIED



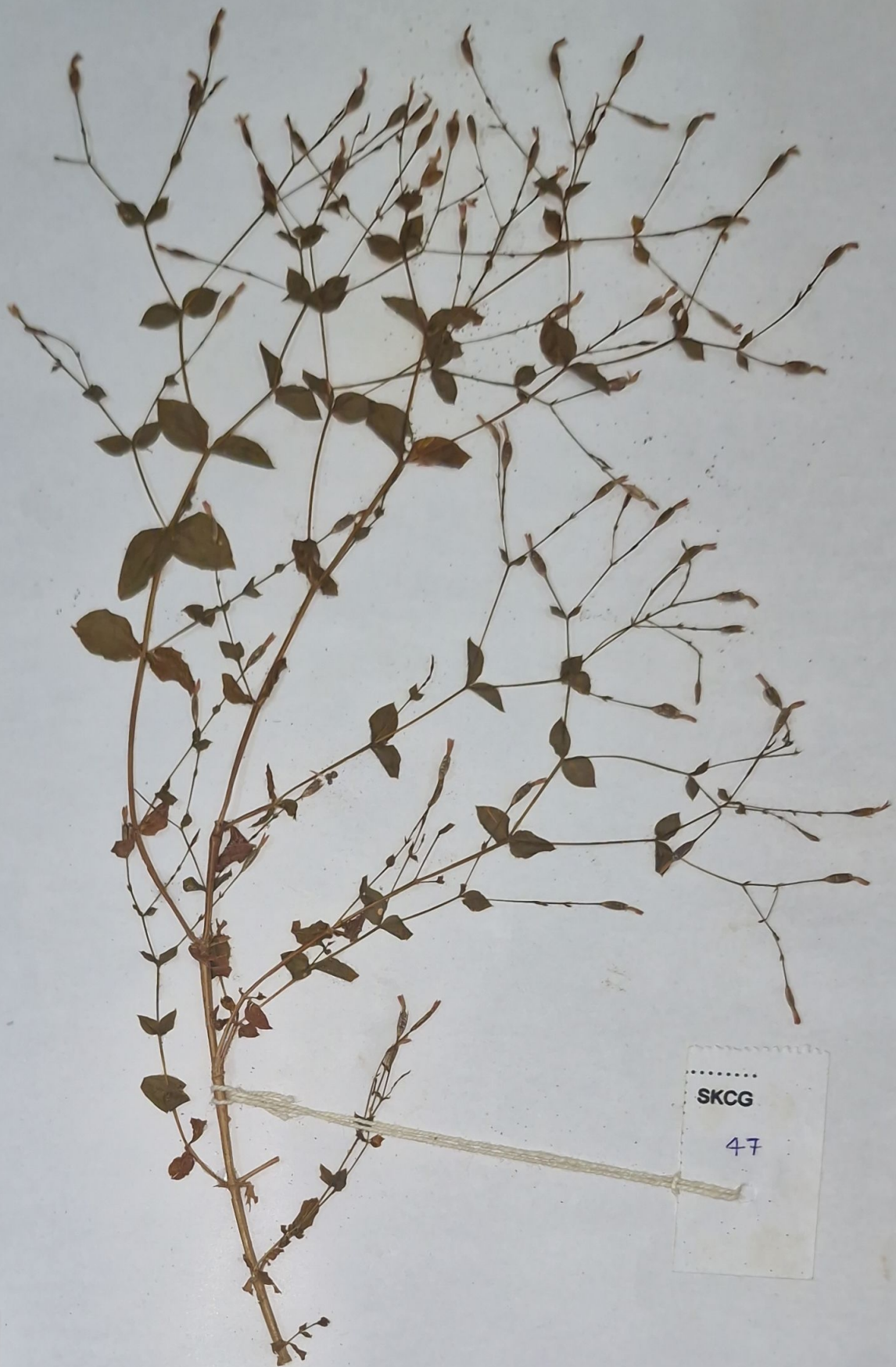

SKCG  
47

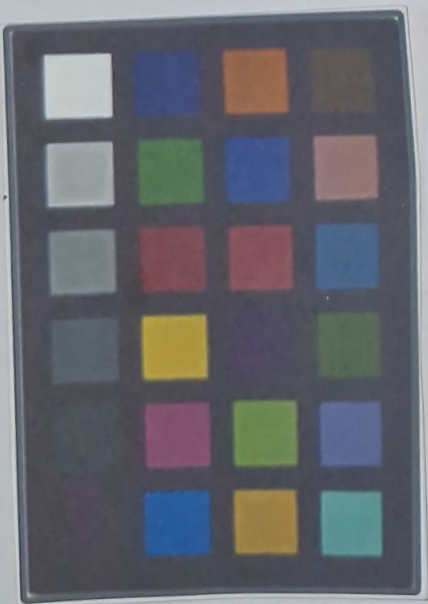

SREE KRISHNA COLLEGE, GURUVAYUR  
P.G. DEPARTMENT OF BOTANY  
HERBARIUM

Coll. No: 47 Date: 6-2-2014

Bot. Name: Canscora diffusa R. Br. ex Roem  
& Schult.

Family: Gentianaceae

Locality: v.k. kadavu - Pattambi.

Local Name: Tee-rakapulla.

Altitude: ± 80 m

Habitat: Open areas & grasslands.

Notes: stem 4-angled, lower leaves  
elliptic, Petiolate, upper ones ovate  
sessile, 3-ribbed glabrous, lymes  
terminal, flowers many, corolla rose.

Collector: Anu. B. P

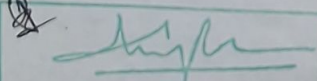
  
Date: 31/3/14 VERIFIED



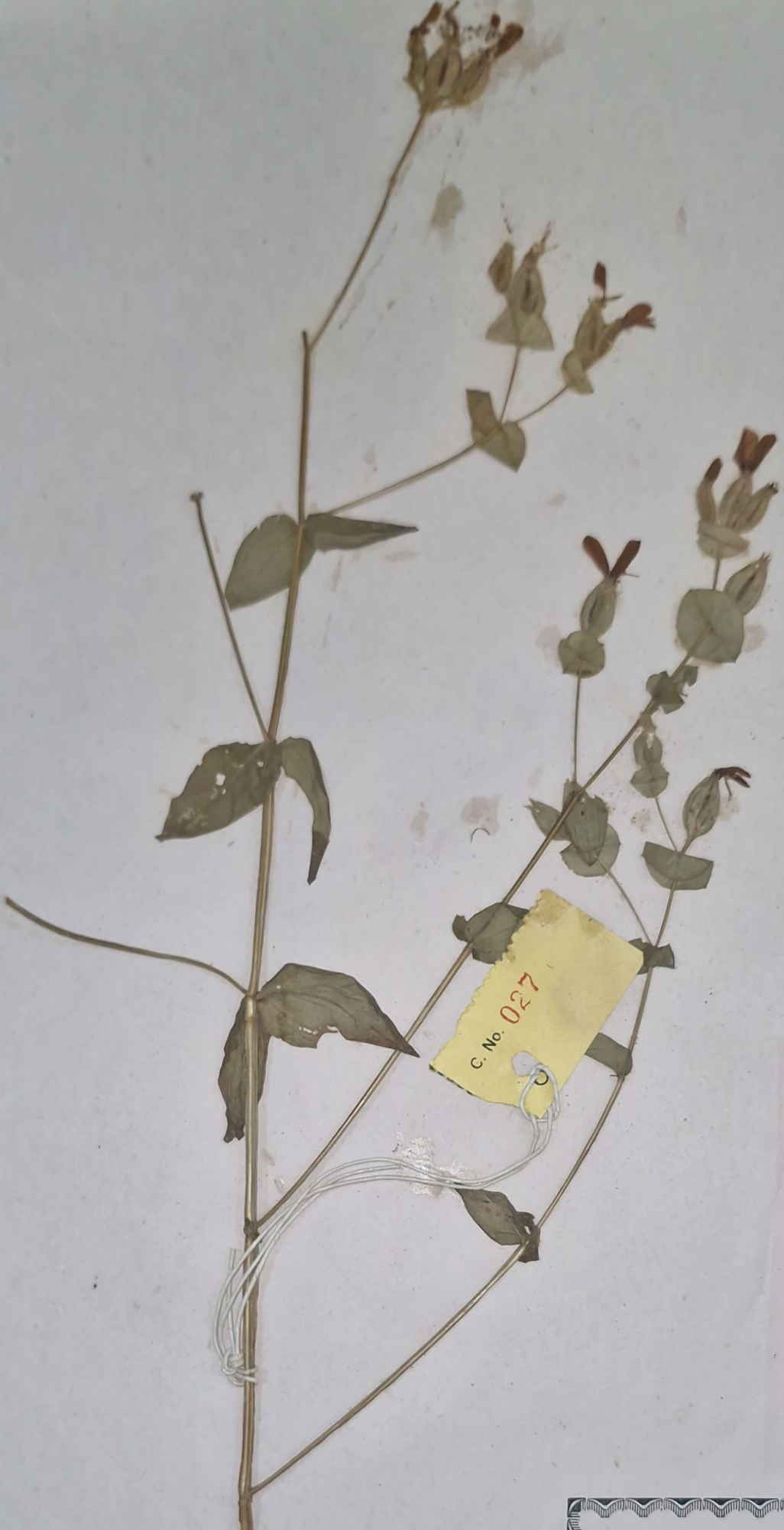

Sree Krishna College  
GURUVAYUR

**HERBARIUM**

Name of Plant..... *Swerlaa fitiformis* .....

Family..... *Asteraceae* .....

Locality..... college campus .....

Date..... 3/5/18 .....

---

Collected By: LETHA K.



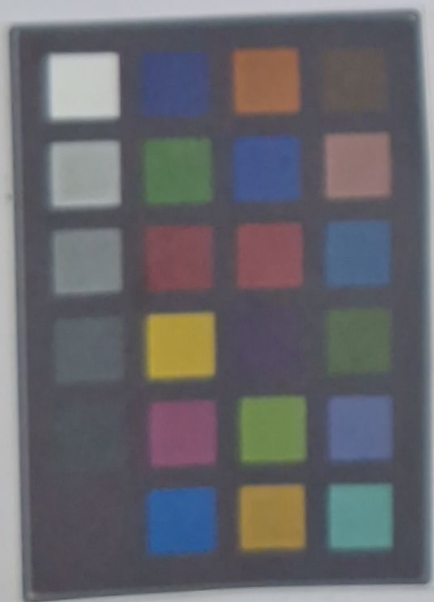

*[Signature]*  
Date: 20/10/16  
VERIFIED



SKCG  
346

SREE KRISHNA COLLEGE, GURUVAYUR  
P.G. DEPARTMENT OF BOTANY  
HERBARIUM

Coll. No: 346 Date: 15/10/2015  
Bot. Name: *Hoppea fastigiata* (Craib) Cooke  
Family: Gentianaceae  
Locality: Edamalayar - Ernakulam  
Local Name: \_\_\_\_\_  
Altitude: 550 m  
Habitat: Moist deciduous forest, wetland  
Notes: Small branched herbs, leaves opposite ovate subsessile flowers cream coloured in axillary and terminal cymes, stamens 1 perfect  
Collector: Proveen kumar k



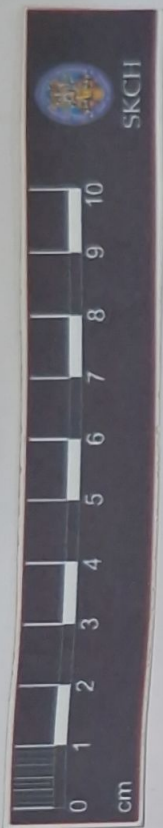

SKCG  
A10

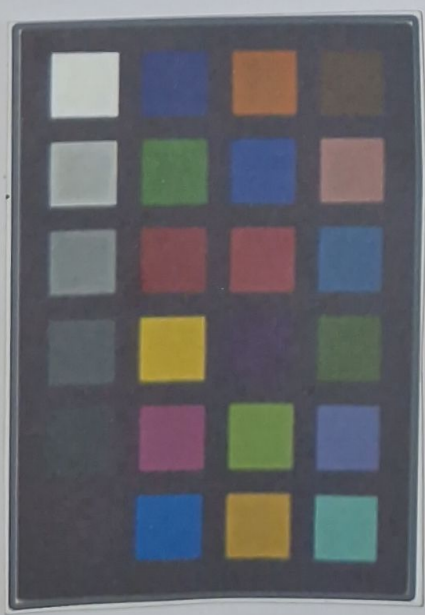

SREE KRISHNA COLLEGE, GURUVAYUR  
P.G. DEPARTMENT OF BOTANY  
HERBARIUM

Coll. No: A10 Date: 15/10/15  
Bot. Name: *Hoppea fastigiata* (Griseb.)  
Clarke  
Family: Gentianaceae  
Locality: Varium forest  
Local Name:  
Altitude: 550 m  
Habitat: Moist deciduous forest near to  
the wetland  
Notes: Herb, leaves opposite, ovate,  
subsessile, flowers cream coloured  
in axillary & terminal cymes,  
stamens 1 perfect, sterile 3.  
Collector: Remya T.U

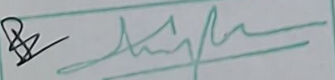
  
Date: 18/3/16 VERIFIED



SKCG

104

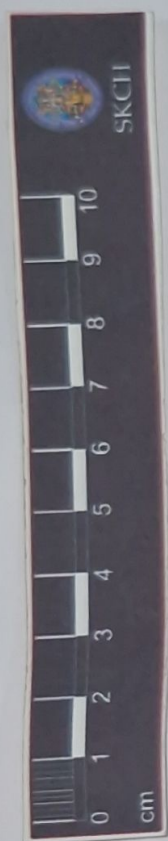

Signature  
Date: (6)3/16 VERIFIED

SREE KRISHNA COLLEGE, GURUVAYUR  
P.G. DEPARTMENT OF BOTANY  
HERBARIUM

Coll. No: 104 Date: 12/9/15

Bot. Name: *Exacum sessile* L.

Family: Gentianaceae

Locality: Kakkayam

Local Name:

Altitude: 850m

Habitat: Moist deciduous forest

Notes: Erect herb, stem four angled, leaves opposite, ovate, subsessile. flowers bluish white in 1-2 flowered terminal cymes.

Collector: Remya-TU



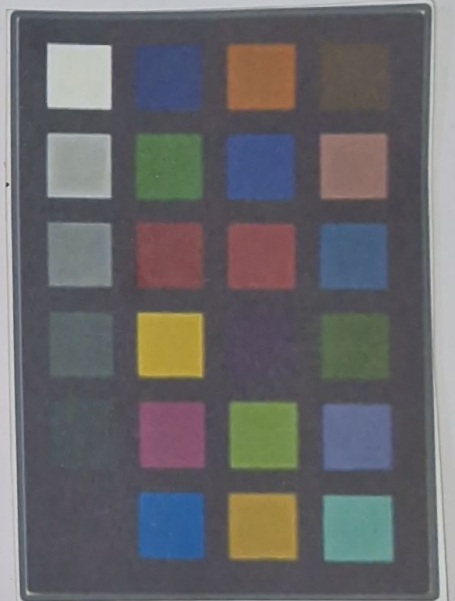

SKCG  
464

SREE KRISHNA COLLEGE, GURUVAYUR  
P.G. DEPARTMENT OF BOTANY  
HERBARIUM

Coll. No: 464 Date: 13/9/2015

Bot. Name: *Exacum sessile* L.

Family: Gentianaceae

Locality: Kakkayam

Local Name: .....

Altitude: 850m

Habitat: moist deciduous Forest

Notes: stems Fems. angled

leaves opposite, subsessile. Flowers

bluish white, 1-2 flowered

terminal cyme

Collector: Sajidk

  
Date: 16/3/16 VERIFIED





SREE KRISHNA COLLEGE, GURUVAYUR  
P.G. DEPARTMENT OF BOTANY  
HERBARIUM

Coll. No: 76 Date: 13-9-2015  
Bot. Name: *Eracum sessile* L.  
Family: Gentianaceae  
Locality: kakkayam  
Local Name: -  
Altitude: 850 m  
Habitat: Moist deciduous forest  
Notes: Erect herb. Stem 4 angled  
leaves opposite ovate subsessile  
flowers bluish white in one  
to two flowers terminal cymes  
Collector: Ananthalakshmi. K.P

SKCG  
76

16/3/16 VERIFIED



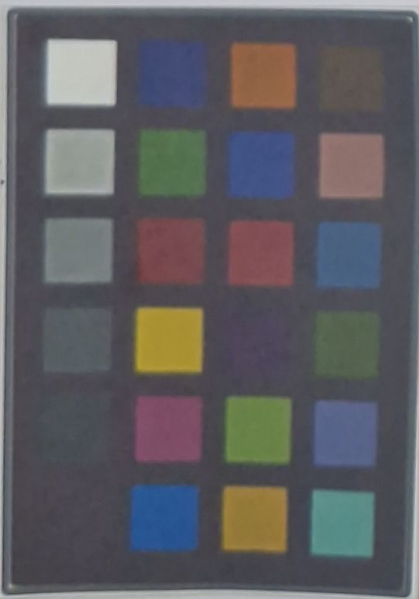

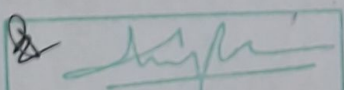
  
Date: 16/3/16 VERIFIED

SKCG  
76

SREE KRISHNA COLLEGE, GURUVAYUR  
P.G. DEPARTMENT OF BOTANY  
HERBARIUM

Coll. No: 76 Date: 13-9-2015  
Bot. Name: *Exacum sessile* L.  
Family: Gentianaceae  
Locality: kakkayam  
Local Name: -  
Altitude: 850 m  
Habitat: Moist deciduous forest  
Notes: Erect herb. Stem 4 angled.  
leaves opposite. Ovate. Subsessile  
flowers bluish white in one  
to two flowers terminal cymes  
Collector: Ananthalakshmi. k.P



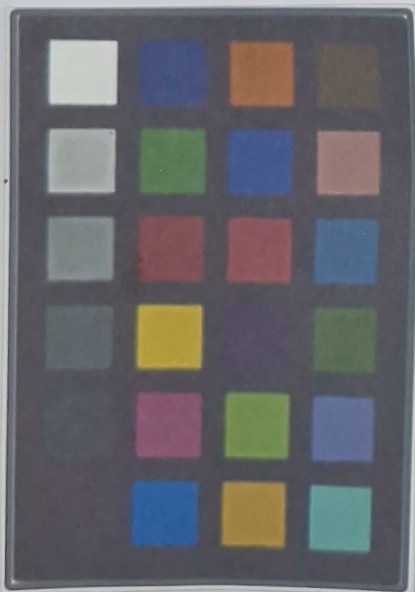

30/10 VERIFIED

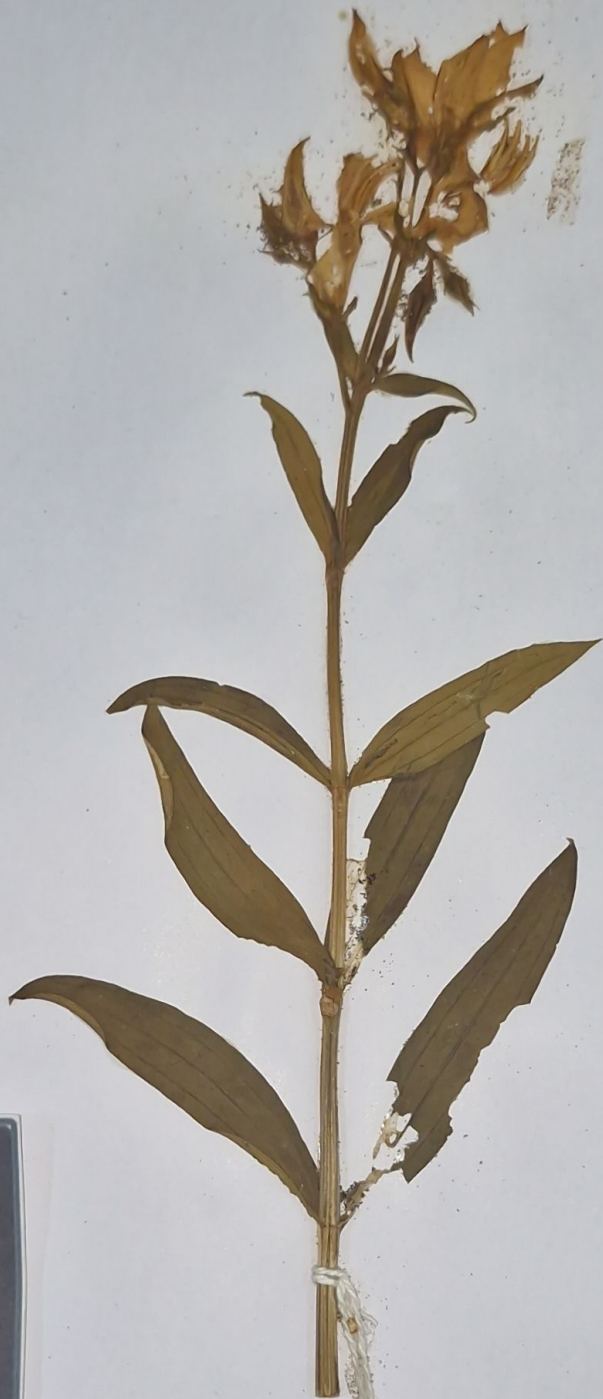

SKCG  
293

SREE KRISHNA COLLEGE (SKC)  
HERBARIUM  
Research Centre and P. G. Dept. of Botany  
Guruvayur, Kerala-680 102

Coll. No.: 293 Date: 15-9-2014  
Family: Gentianaceae  
Botanical Name: Exacum bicolor Roxb.  
Local Name: Kannamthali  
Locality: Kottapuram  
Altitude: ±80m  
Habitat: Grasslands  
Notes: Trall. herbs, stem quadrangular  
leaves elliptic, acute at apex. cymes  
terminal corymbose. flowers many  
Corolla blue/white. tube short  
Collector: Denny M. J.



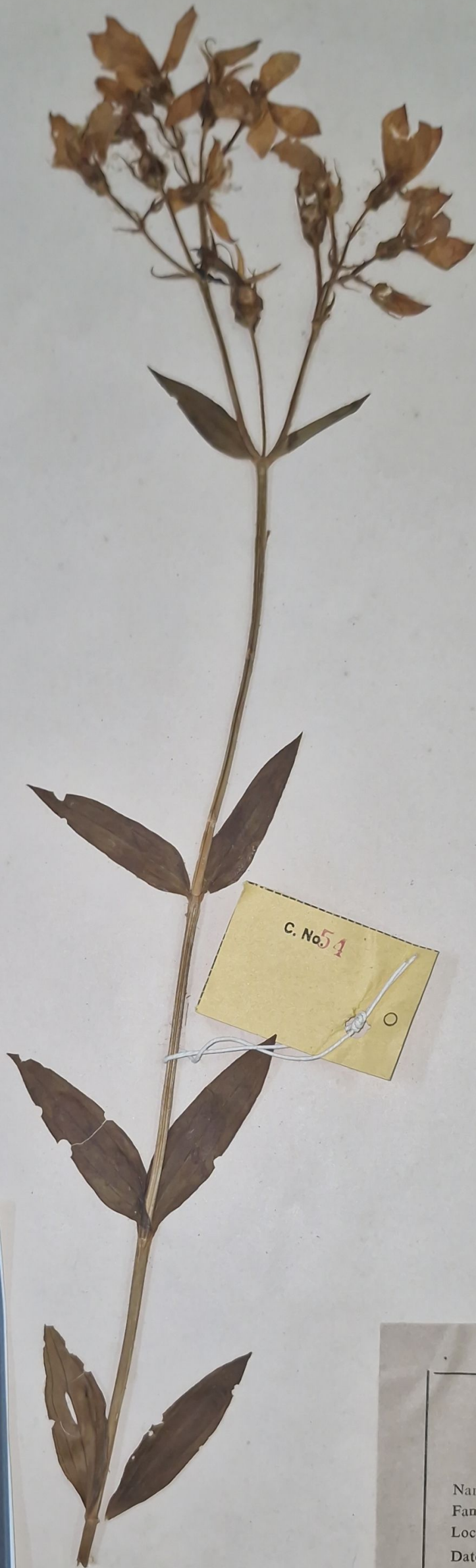

C. No. 54

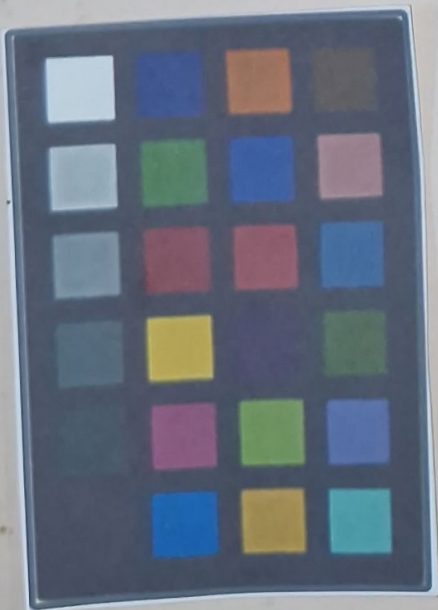

Govt. BRENNEN COLLEGE  
DHARMADAM, TELlichERRY.

**HERBARIUM**

Name of Plant *Excoecum bicolor*, Roxb.  
 Family Gentianaceae  
 Locality Silent Valley  
 Date 8-12-83

Collected by: JAYASREE V. K.



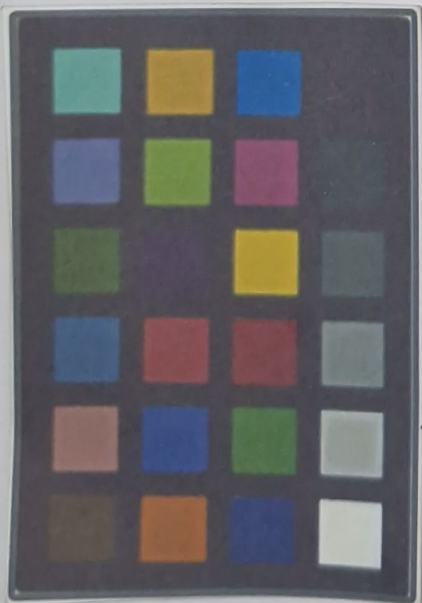

*[Signature]*  
D. 31/3/14 VERIFIED



SKCG 106

SREE KRISHNA COLLEGE, GURUVAYUR  
P.G. DEPARTMENT OF BOTANY  
HERBARIUM

Coll. No: 106 Date: 29/5/13

Bot. Name: *Exacum bicolor* Roxb.

Family: Gentianaceae

Locality: Kechery

Local Name: .....

Altitude: ± 180 m

Habitat: Grass lands

Notes: Herbs, stem - quadrangular  
leaves - elliptic, 3-ribbed. flowers  
many, blue, terminal cymes

Collector: D. D. R. Remeniz



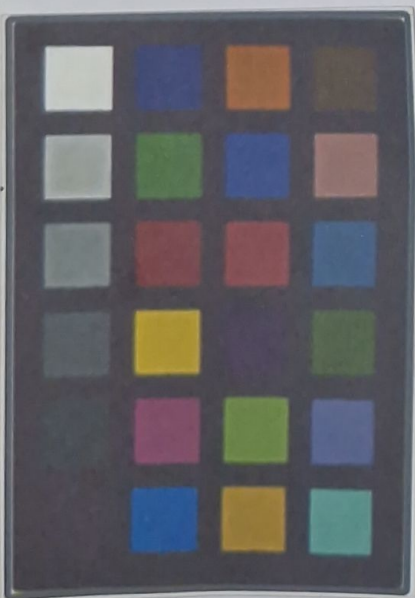
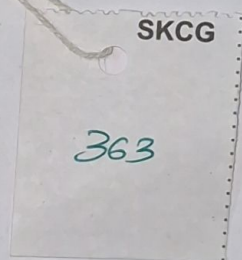

SREE KRISHNA COLLEGE, GURUVAYUR  
P.G. DEPARTMENT OF BOTANY  
HERBARIUM

Coll. No : 363 Date: 10/12/2015  
Bot. Name: *Sweetia corymbosa* (Grisb.) Wight  
Family: Gentianaceae ex Brooke  
Locality: Ooty Shooting point - Tamil Nadu  
Local Name: .....  
Altitude: 2250 m  
Habitat: Grasslands near Sbolas  
Notes: Stout erect herbs stems  
4 angled, leaves ovate, sub  
amplexicaule at base 3 ribb-  
ed, flowers bluish white  
Collector: Praveenkumar - K



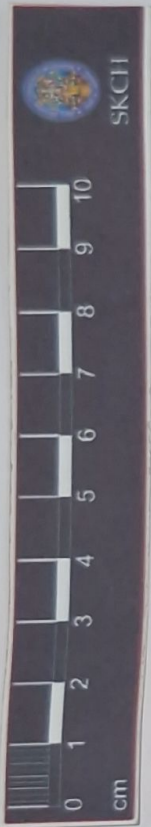

SKCG 532

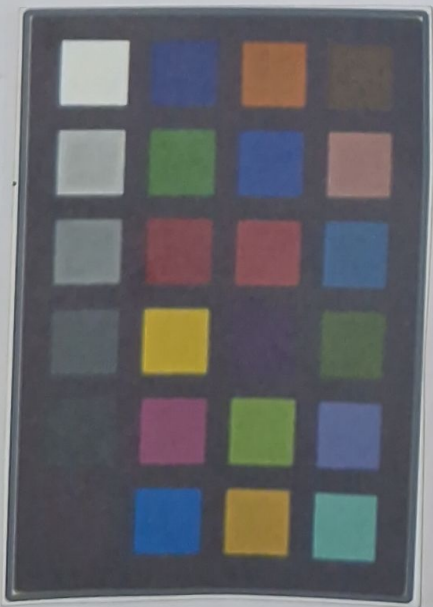

SREE KRISHNA COLLEGE, GURUVAYUR  
P.G. DEPARTMENT OF BOTANY  
HERBARIUM

Coll. No: 532 Date: 13-11-13

Bot. Name: *Swertia corimbosa* (Criesb) Night. ex. clarke.

Family: Gentianaceae

Locality: Shooting point. Ooty

Local Name: .....

Altitude: ± 2160 m

Habitat: Grass land

Notes: Herbs. Stem 4-angled branched  
profusely. leaves ovate amplexicaulate  
at base flower in corymbose cymes  
bluish white petals dotted at blue

Collector: Srinsh

Date 27/3/14 VERIFIED



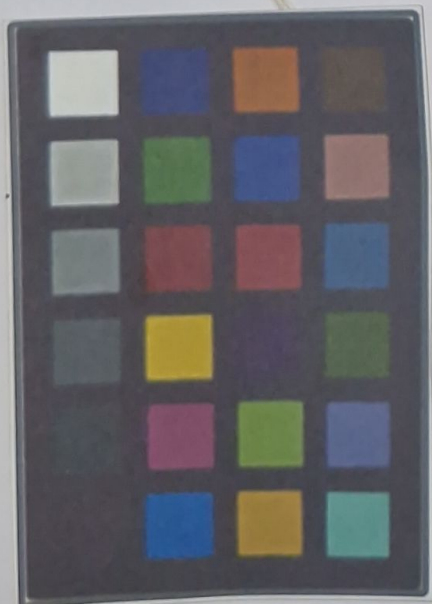
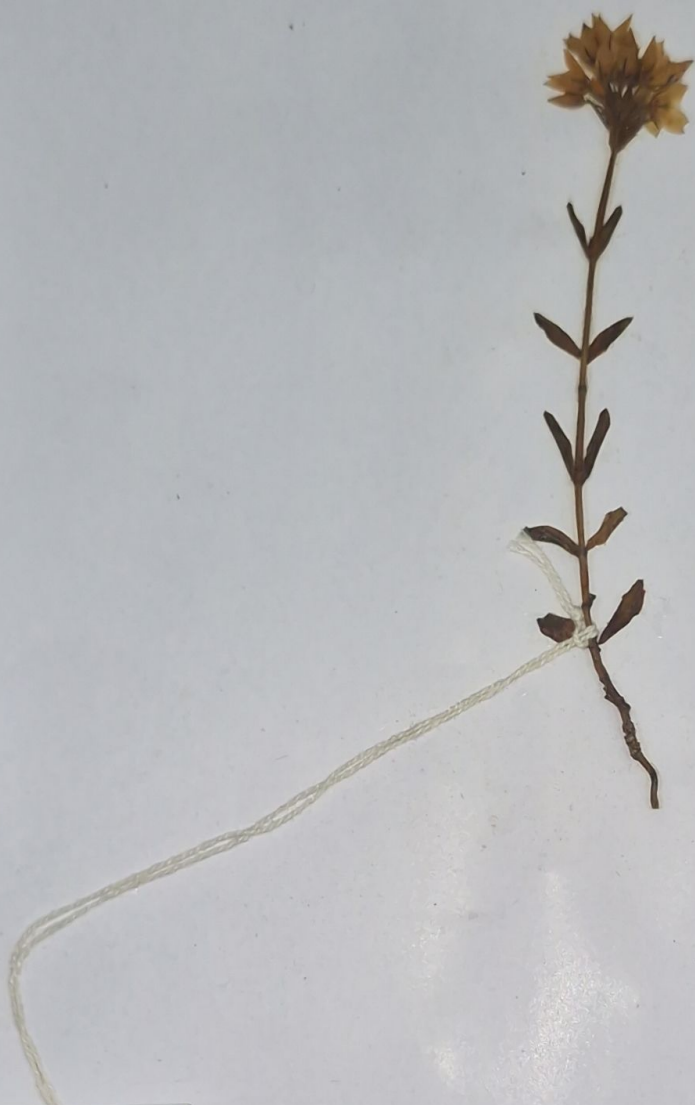

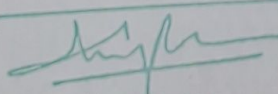
  
Date: 16/3/16 VERIFIED

SKCG  
96

SREE KRISHNA COLLEGE, GURUVAYUR  
P.G. DEPARTMENT OF BOTANY  
HERBARIUM

Coll. No: 96 Date: 10-12-2015  
Bot. Name: *Swertia corymbosa* (Nrisib.) Wight  
ex-clayke  
Family: Gentianaceae  
Locality: Shooting point  
Local Name: 'Avalpoovu'  
Altitude: 2250 m  
Habitat: Grasslands Near Sholas  
Notes: Stout Erect herbs. Stem  
A angled leaves. Ovat. Subamplex-  
caule. At base 3 ribbed flowers  
bluish white in terminal corymbose  
cyme  
Collector: Ananthalakshmi. k.P



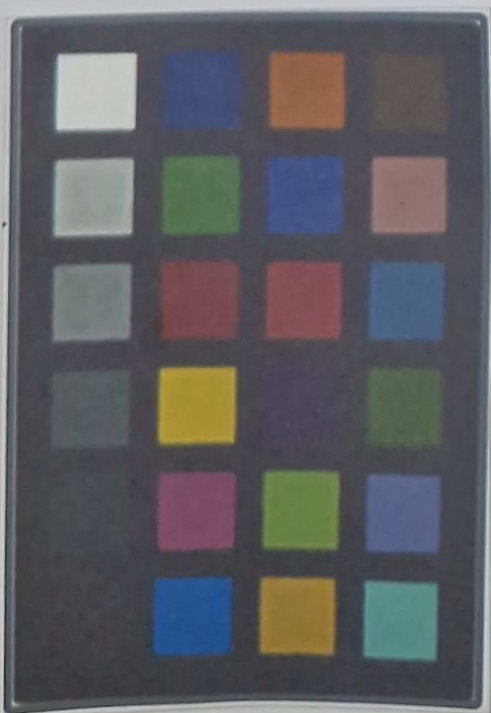

SREE KRISHNA COLLEGE, GURUVAYUR  
P.G. DEPARTMENT OF BOTANY  
FIELD NOTE

No. 928 Date. 10-11-2012  
Name. *Gentiana pedicellata* wall.  
ex Griseb.  
Family. *Gentianaceae*  
Locality. Pykara  
Local Name. -  
Altitude. + 2000m  
Habitat. Grasslands  
Notes. A tufted herb with  
bright pale blue flowers.  
Collector. Thalakkotture Lincy Thomas



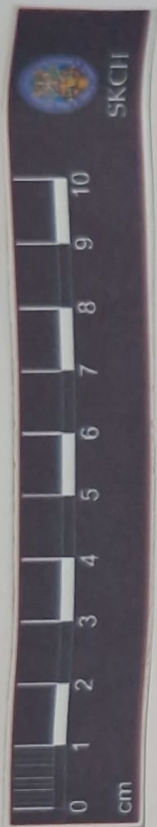

SKBH  
No. **489**

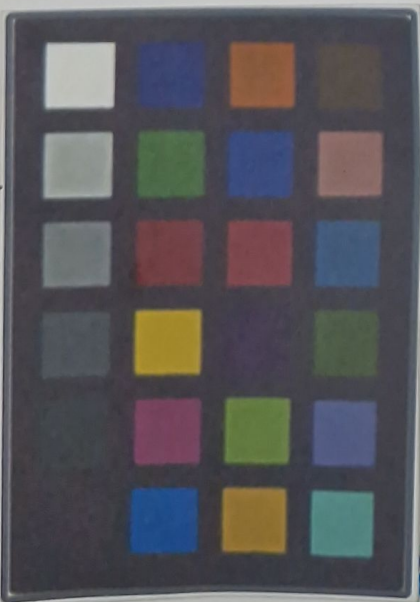

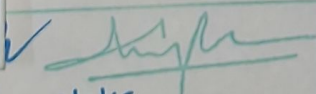
  
Date: 23/7/16 VERIFIED

SREE KRISHNA COLLEGE (SKC)  
HERBARIUM  
Research Centre and P. G. Dept. of Botany  
Guruvayur, Kerala-680 102

Coll. No.: 489 Date: 17-11-16  
Family: Gentianaceae  
Botanical Name: *Gentiana pedicellata* sensu Gamble  
Local Name: .....  
Locality: Pykkaza  
Altitude: .....  
Habitat: Herb  
Notes: Leaves opposite, entire,  
usually 3 or more ribbed,  
Flowers terminal  
Collector: Noyana P. N.



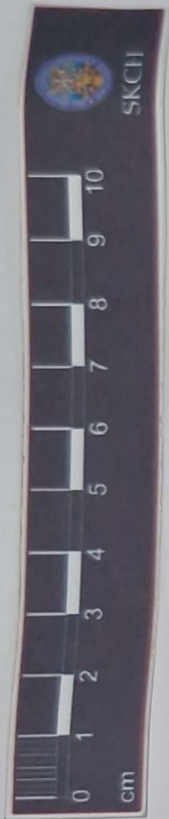

SKBH  
No. 1230

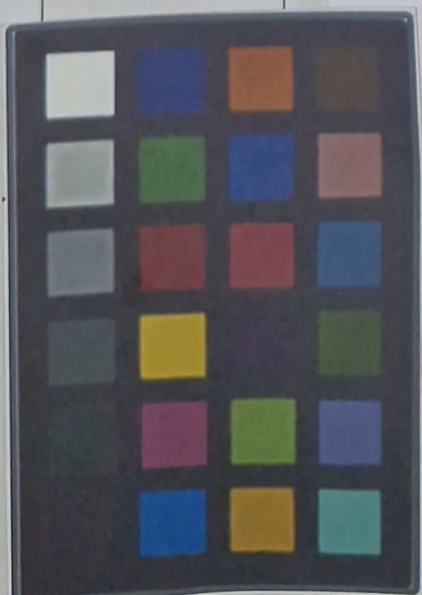

**SREE KRISHNA COLLEGE, GURUVAYUR**  
**P.G. DEPARTMENT OF BOTANY**  
**FIELD NOTE**

No. 1230 Date 29/8/2010  
Name *CANISURIA DECVSATA*  
Family *CENTIANACEAE*  
Locality *SREE KRISHNA COLLEGE CAMPUS*  
Local Name  
Altitude *0m*  
Habitat *OPEN AREA*  
Notes *plant shrubby. stem tetrahedral.  
leaves opposite. Flower sessile. Perianth  
not distinct is present.*  
Collector *SMITHA P. CHANDRAN*



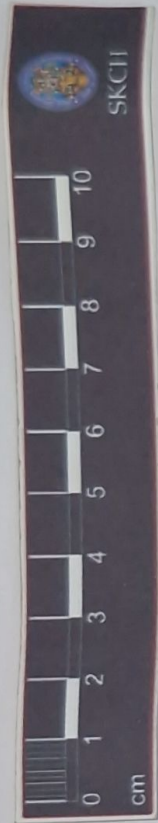

SKCH  
No. 604

**SREE KRISHNA COLLEGE, GURUVAYUR**  
**P.G. DEPARTMENT OF BOTANY**  
**FIELD NOTE**

No. \_\_\_\_\_ Date \_\_\_\_\_  
Name *Cansora decussata* (Roxb.)  
Family *Gentianaceae*  
Locality \_\_\_\_\_  
Local Name \_\_\_\_\_  
Altitude \_\_\_\_\_  
Habitat \_\_\_\_\_  
Notes Herbs up to 30cm tall;  
leaves elliptic - lanceolate  
Inflorescence is axillary or  
terminal dichasial cyme  
Collector Binshi - v.





SKBH  
No. 673

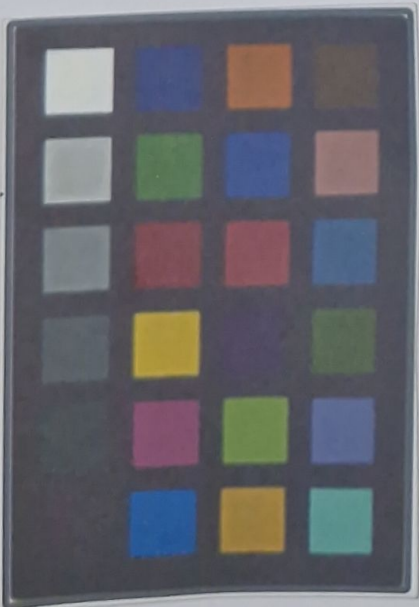
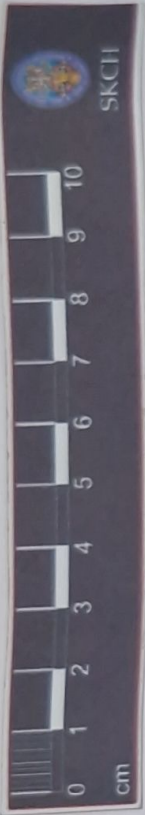

**SREE KRISHNA COLLEGE, GURUVAYUR**  
**P.G. DEPARTMENT OF BOTANY**  
**FIELD NOTE**

No. .... Date .....

Name *Cassipouera decussata* .....

Family *Celastraceae* .....

Locality .....

Local Name .....

Altitude .....

Habitat .....

Notes *Habitu plant with*  
*opposite leaf. Flower*  
*regular.* .....

Collector *Sajeeva m.u* .....



SKBH

No. 924

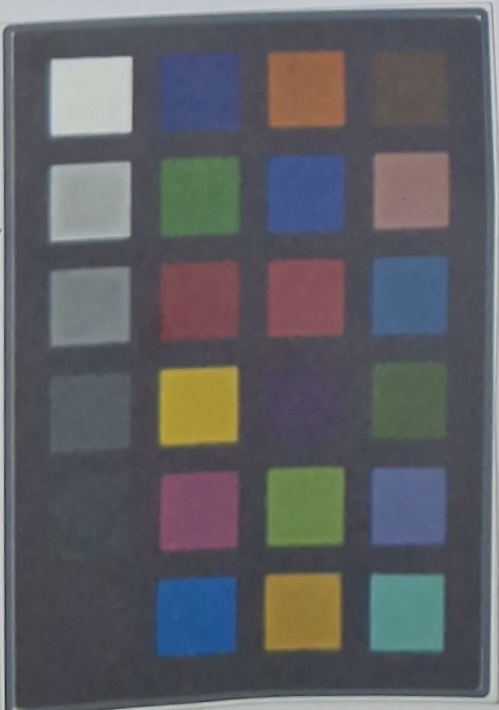

SREE KRISHNA COLLEGE, GURUVAYUR

P.G. DEPARTMENT OF BOTANY

FIELD NOTE

No. 924

Date 1-11-2012

Name *Encostemma littorale*, Blume

Family *Gentianaceae*

Locality *Amaravathi*

Local Name —

Altitude *300m*

Habitat *Grasslands*

Notes *A perennial herb from a thick rootstock. Leaves linear-oblong. Flowers white, in dense clusters on the stem.*

Collector *Thalakottu Lily Thomas*



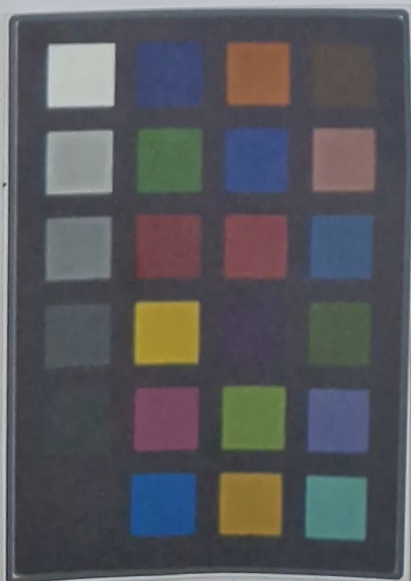
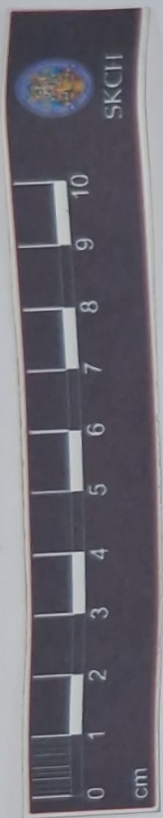

**SREE KRISHNA COLLEGE, GURUVAYUR**  
**P.G. DEPARTMENT OF BOTANY**  
**FIELD NOTE**

No. 403 Date..21/1/2011.....  
Name.....*HOPPEA DICHOTOMA*.....  
Family.....*GENTIANACEAE*.....  
Locality.....*ARIYANNUR*.....  
Local Name.....  
Altitude.....  
Habitat.....  
Notes.....*Small herb, Leaves are*  
*opposite. leaves are small*  
*Flowers are small*  
Collector.....*SELIN SUNNY*.....



# HERBARIUM



SREE KRISHNA COLLEGE, GURUVAYOOR

Locality: CHOWALLUR  
Date of collection: 12-3-93  
Altitude: 48<sup>0</sup>  
Class: DICOTYLEDONAE  
Order: GENTIANALES  
Family: OLEACEAE  
Genus: JASMINUM  
Species: PUSCENS

Note:

*climbing or scandent*  
*herb, leaves*  
*simple, opposite, whole*  
*flowers*

Name:



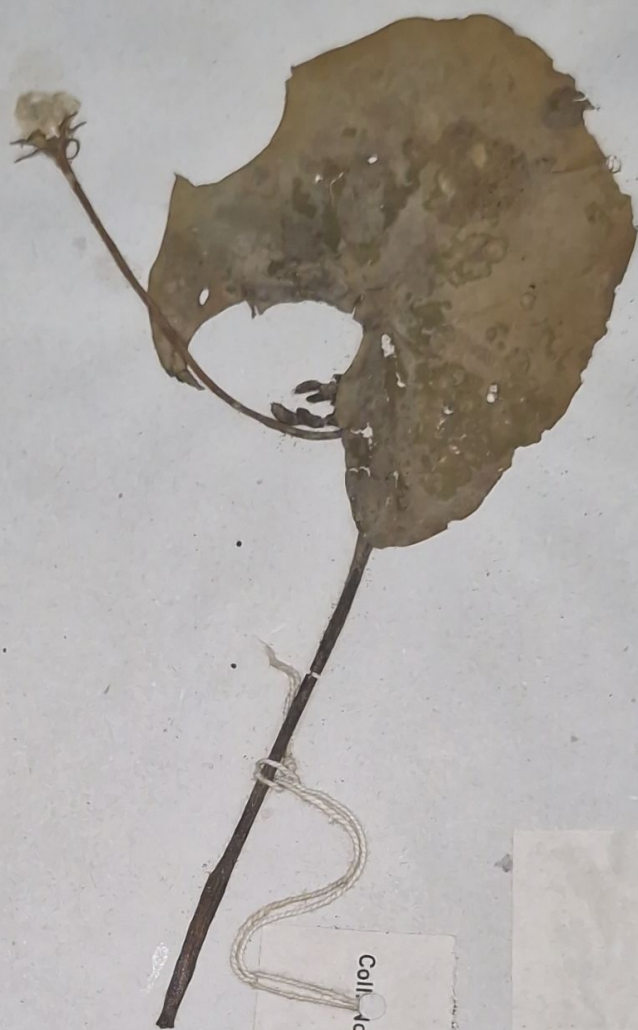

Coll. No. 3225

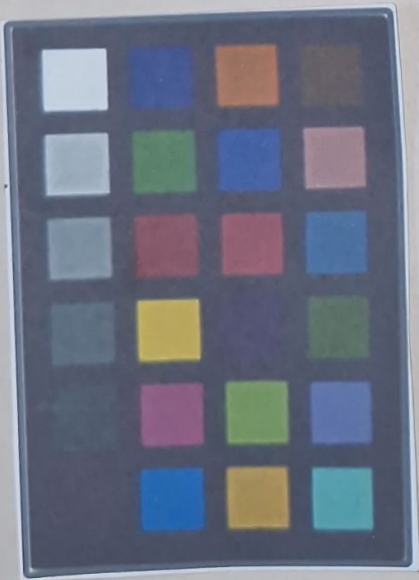

**Sree Krishna College**  
**DEPARTMENT OF BOTANY**  
**HERBARIUM**

Coll. No. 3225 Date 12/8/30

Name *Limnanthemum cristatum*,  
Griseb  
Family GENTIANACEAE

Locality Kodanur

Altitude 45 ft

Habit Aquatic herb

Habitat Pond

Notes Aquatic herb with creeping  
rhizome leaves deeply cordate  
Flowers white on peduncles clu-  
stered at the node. Stamens ad-  
nate to corolla tube. Ovary 1-celled

Collector Latha. K.

Department of Botany, Sree Krishna College, Guruvayur,  
680 101, Kerala, India.