



SKCG

39



SREE KRISHNA COLLEGE, GURUVAYUR
P.G. DEPARTMENT OF BOTANY
HERBARIUM

Coll. No : 39 Date 25.12.2021

Bot. Name : Strachnos nux-vomica L.

Family : Loganiaceae

Locality : Sreekrishnapuram CCSS

Local Name : Kanjiram

Habitat : Sacred groves

Notes : Trees, Flowers bisexual,
greenish white, in terminal
sessile cymes. Corolla greenish
yellow, Fruit a berry.

Collector : Praveenkumar K New

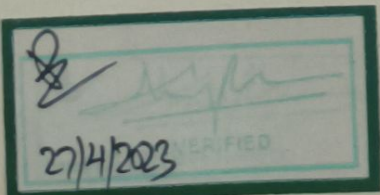

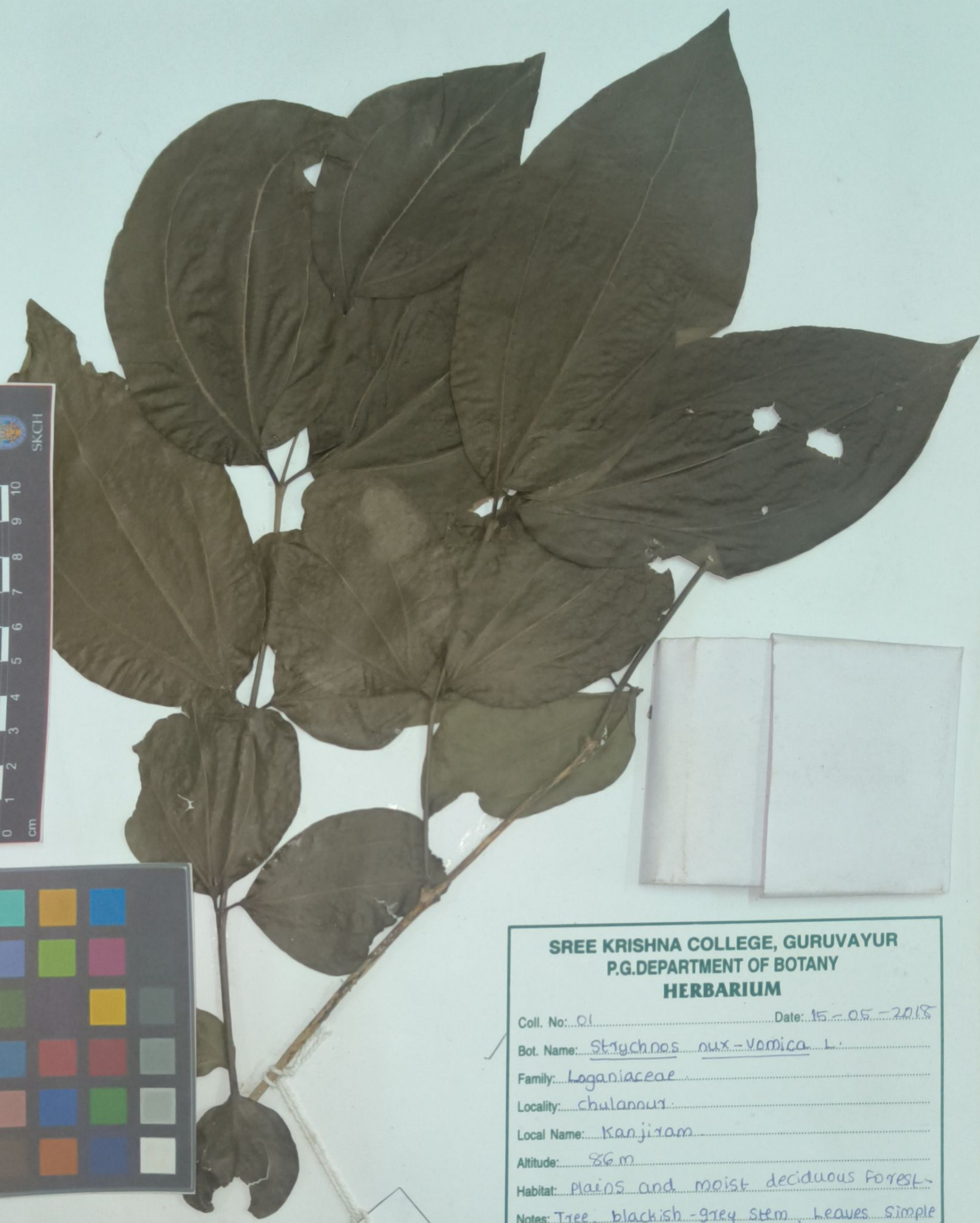

01
No. 4

[Signature]
Date 24/2/20 VERIFIED

**SREE KRISHNA COLLEGE, GURUVAYUR
P.G.DEPARTMENT OF BOTANY
HERBARIUM**

Coll. No: 01 Date: 15-05-2018

Bot. Name: Strychnos nux-vomica L.

Family: Loganiaceae

Locality: chulannur

Local Name: Kanjiram

Altitude: 86m

Habitat: plains and moist deciduous forest

Notes: Tree, blackish-grey stem, leaves simple opposite, estipulate, glabrous, elliptic, base acute, apex acute, margin entire, 3-5 per-ved from base, prominent, flowered bisexual greenish white, fruit berry, globose, yellowish red or orange, seed flat, shiny, white coin like.

Collector: Dhanya k k

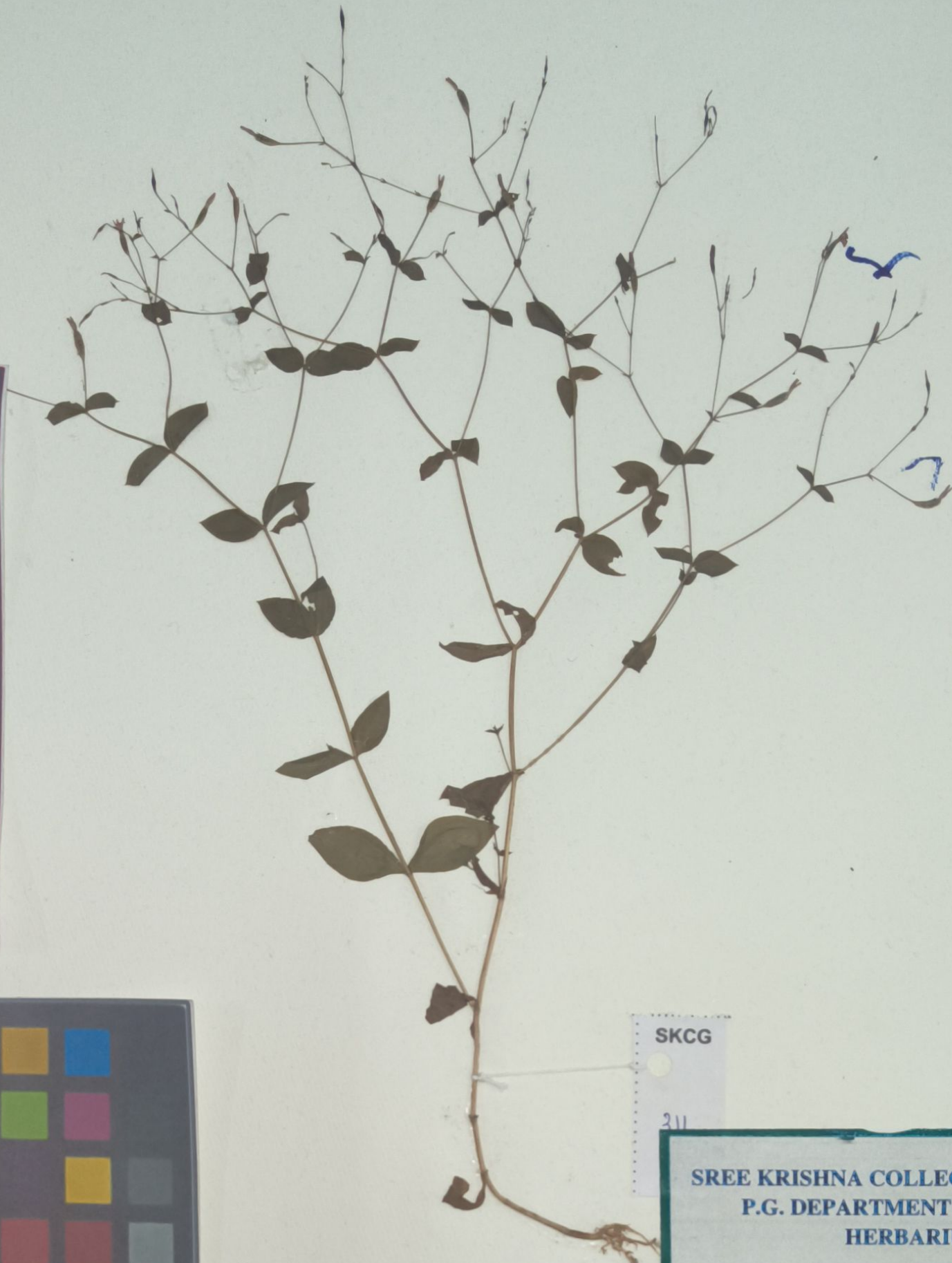

SKCG
311

SREE KRISHNA COLLEGE, GURUVAYUR
P.G. DEPARTMENT OF BOTANY
HERBARIUM

Coll. No : 311 Date 18.01.2021

Bot. Name : Canscora diffusa (Vahl)
R. Br. ex Roem. & Schult.

Family : Gentianaceae

Locality : Thachanattukara, (ESK) PKD.

Local Name : Jeeraka pullu.

Habitat : Sacred groves

Notes : Small herbs, glabrous,
Flowers many, filiform, corolla
white or pinkish, capsule long.

Collector : Praveenkumar K. New.

18/05/2023
VERIFIED



170
SKCG

**SREE KRISHNA COLLEGE, GURUVAYUR
P.G. DEPARTMENT OF BOTANY
HERBARIUM**

Coll. No: 170 Date: 8/2/2021

Bot. Name: *Canxora diffusa* (Vahl) R. Br. ex Roem. & Schult

Family: Lythianaceae

Locality: Ariyannur

Local Name: Teerakapullu

Altitude: ± 40 mtrs

Habitat: Open areas, waste lands in plains

Notes: Slender Annual herb. Lower leaves elliptic petioled; upper ovate-lanceolate, acute, sessile, membranous. Bracts leafy, at the forks of branches of panicles. Flowers pink with filiform pedicels. Calyx 2 teeth setaceous

Collector: Manjulakshmi Menon M.

Date: 29/3/21 VERIFIED



016
SKCG

SREE KRISHNA COLLEGE, GURUVAYUR
P.G. DEPARTMENT OF BOTANY
HERBARIUM

Coll. No: 016 Date: 20/1/2021
Bot. Name: Canscora diffusa (Vahl) R. Br. ex Roem. & Schult.
Family: Gentianaceae
Locality: Aniyannur
Local Name: Jeerakapullu
Altitude: ± 40 meters
Habitat: open areas, wastelands in plains.
Notes: slender, annual herbs. Lower leaves elliptic, petioled, sessile, membranous. Bracts leafy at the forks of branches of Panicles, flowers pink with filiform pedicels.
Collector: Anagha. k.v

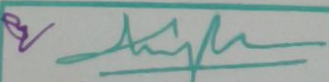
Date: 23/3/21 VERIFIED



SKCC
078

[Signature]
2/3/21 VERIFIED

**SREE KRISHNA COLLEGE, GURUVAYUR
P.G.DEPARTMENT OF BOTANY
HERBARIUM**

Coll. No: 078 Date: 20-01-2021

Bot. Name: *Conoclinium diffusum* (Vahl) R. Br. ex Roemer & Schult.

Family: Gentianaceae

Locality: Pannisseroy

Local Name: Teesakapulle

Altitude: ±12 Meters

Habitat: Open areas, waste lands in plains.

Notes: Stemless, annual herbs. Lower leaves elliptic, petioled, upper ovate-lanceolate, acute, sessile. Membranaceous bracts leafy at the base of branches of panicles. Flowers pink with filiform pedicels.

Collector: Asiya A.A



SKCG
394

SREE KRISHNA COLLEGE, GURUVAYUR
P.G. DEPARTMENT OF BOTANY

FIELD NOTE

No. 394 Date. 26-11-2016...
Name. *Carscoda perforata* Lamk.
Family. Gentianaceae
Locality. Vadiyoor
Local Name. Kanchan chedi
Altitude. 350m
Habitat. Wet areas in moist deciduous forest
Notes. An erect herb. Leaves lanceolate acute or acuminate. Flowers rose coloured.
Collector. Krishnaja K

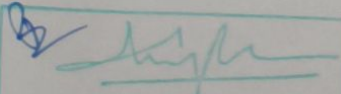
21/3/17 VERIFIED



SKCG
382



SREE KRISHNA COLLEGE, GURUVAYUR
P.G. DEPARTMENT OF BOTANY

FIELD NOTE

No. 382 Date 16-11-2016
Name *Canscora diffusa* (Vahl) B. & P. ex. Roemer
Family *Celastraceae*
Locality *Madukani*
Local Name *Jeerakapullu*
Altitude 780
Habitat *along roadsides among semi-evergreen forest*
Notes *A very pretty slender annual herb with pink flowers and leaf like bracts to the forks of the branches of the panicle.*
Collector *Krishnaja.K*

[Signature]
4/3/11 VERIFIED



SKCG
384

SREE KRISHNA COLLEGE, GURUVAYUR
P.G. DEPARTMENT OF BOTANY

FIELD NOTE

No. 384 Date..17-11-2016....
Name.. *Gentiana pedicellata* sensu quodam
Family.. *Gentianaceae*
Locality.. *Pykkara*
Local Name.....
Altitude.. *2213m*
Habitat *shola and grassland*
Notes.. *Stem short. Leaves opposite and
rosette at base. Flowers blue,
axillary or terminal usually
caespitose*
Collector.. *Krishnaja K*

[Signature]
21/3/17 VERIFIED



SREE KRISHNA COLLEGE, GURUVAYUR
P.G. DEPARTMENT OF BOTANY
HERBARIUM

Coll. No: 124 Date: 29/11/2020

Bot. Name: *Exacum bicolor* Roxb

Family: Gentianaceae

Locality: Kechery

Local Name: Kanathalli

Altitude: ± 12 mtrs

Habitat: Grassy meadows and hillsides

Notes: simple opposite leaves, acute at apex. 3-ribbed. Terminal cymes - seed small and many.

Date 23/3/24 VERIFIED

Collector: HARITHA-D-S

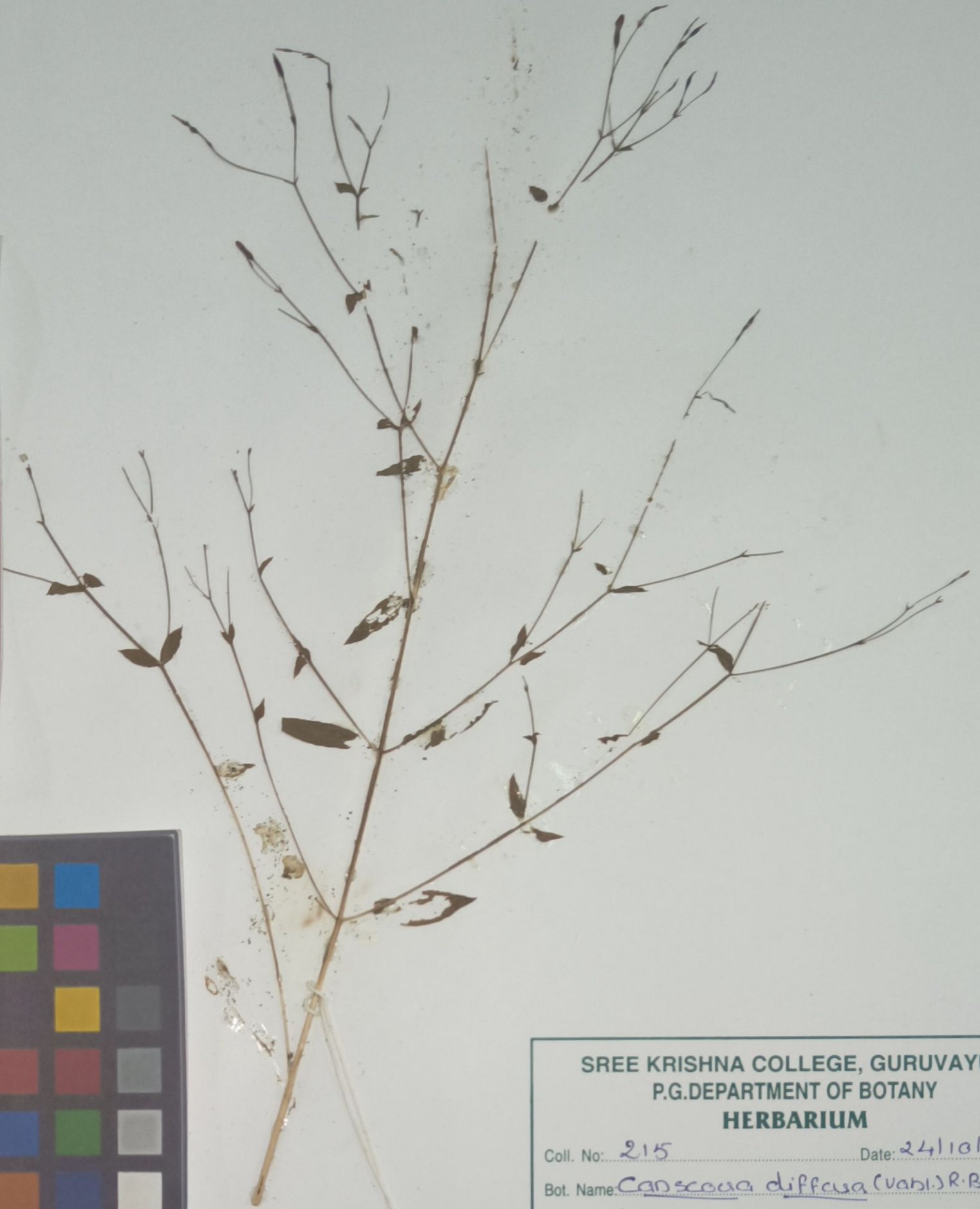
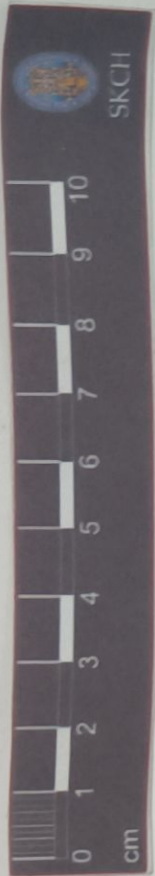

SKCG
215

SREE KRISHNA COLLEGE, GURUVAYUR
P.G. DEPARTMENT OF BOTANY
HERBARIUM

Coll. No: 215 Date: 24/10/2021

Bot. Name: Canscora diffusa (Vahl.) R.Br. ex Reverend Scott

Family: Gentianaceae

Locality: Shoranur

Local Name: Terakapulu

Altitude: ± 30m

Habitat: Grasslands

Notes: Stem 4 angled, lower leaves elliptic, petiolate, upper ones ovate, sessile, glabrous

Collector: Nidhan N

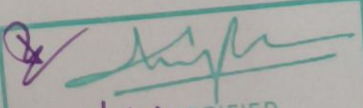

Date 31/3/21 VERIFIED



SKCG
110

SREE KRISHNA COLLEGE, GURUVAYUR
P.G. DEPARTMENT OF BOTANY
HERBARIUM

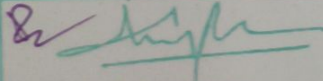
Coll. No: 110 Date: 26-1-2021
Bot. Name: *Canscora diffusa* (Vahl) R. Br. ex
Family: Gentianaceae Reem. & Schot.
Locality: Aruvanna
Local Name: Jeerakapulla
Altitude: ±40 mtrs
Habitat: Along stream bank
Notes: Leaves elliptic petioled
upper ovate lanceolate
Bract leafy at forks of branches

DATE 23/3/21 VERIFIED

Collector: Aswathy Raveendran



SKCG
337



**SREE KRISHNA COLLEGE, GURUVAYUR
P.G. DEPARTMENT OF BOTANY
HERBARIUM**

Coll. No : 337 Date 12.06.2021

Bot. Name : Calotropis gigantea (L.)
Drayand.

Family : Asclepiadaceae.

Locality : Lakkidi perur (PAT)

Local Name : Goikru.

Habitat : Sacred groves

Notes : Shrub. Stem rounded,
Flowers pale purple or greenish
white, Corolla campanulate.
tube short. Fruit succate.

Collector : Praveenkumar K Neo.

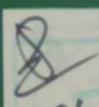
18/05/2023