

SREE KRISHNA COLLEGE, GURUVAYUR
P.G. DEPARTMENT OF BOTANY
HERBARIUM

Coll. No : 102 Date 15.02.2022

Bot. Name : Gnetum edule (Willd.) Blume.

Family : Gnetaceae

Locality : Koduvayur (EPN), Palakkad.

Local Name : Koruthodal.

Habitat : Sacred groves

Notes : Woody lianas. Leaves
opposite, panicles axillary
arising from mature wood.
Fruit ellipsoid.

Collector : Praveenkumar K Now.



SKCG
43



SREE KRISHNA COLLEGE, GURUVAYUR
P.G. DEPARTMENT OF BOTANY
HERBARIUM

Coll. No: 43 Date: 26/3/2019

Bot. Name: *Cycas circinalis* L.

Family: Cycadaceae

Locality: College campus

Local Name: Inthapana, Inthu

Altitude: ± 60 m

Habitat: Moist deciduous forests and plains

Notes: Leaves alternate, spiral, pinnate, acicular shape, caudate apex, margin entire; Flowers dioecious in the form of cones. Male cones terminal. Female cones crowded round at apex of the stem.

Collector: Nigya T.K.

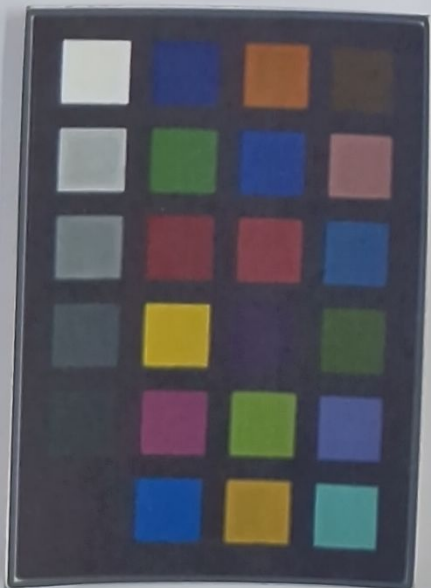
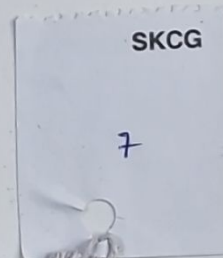
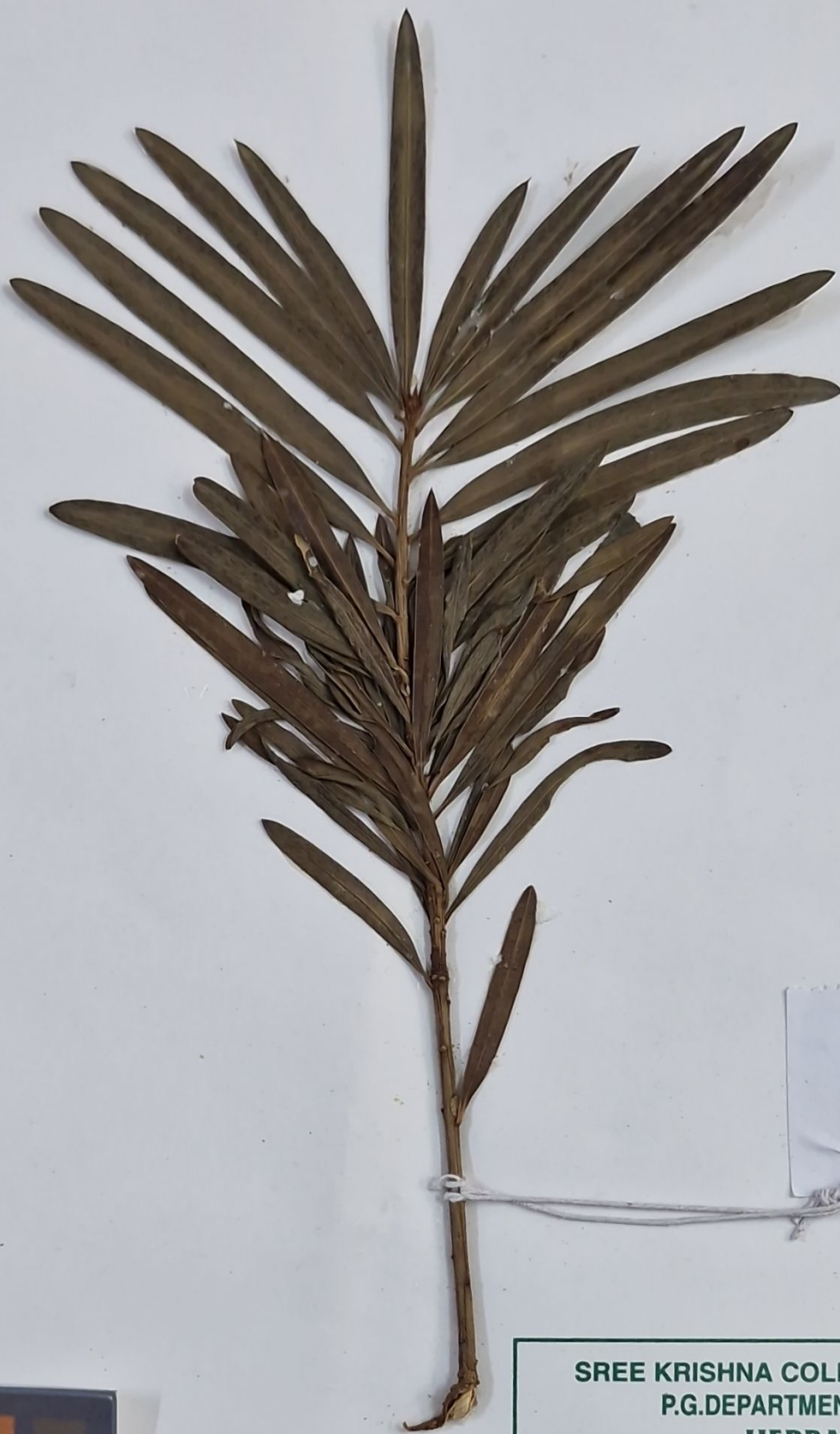

**SREE KRISHNA COLLEGE, GURUVAYUR
P.G. DEPARTMENT OF BOTANY
HERBARIUM**

Coll. No.: 7 Date: 9/11/2018

Bot. Name: Podocarpus nerifolius D. Don

Family: Podocarpaceae

Locality: College campus

Local Name: Buddhist Pine, Fern Pine

Altitude: ± 60m

Habitat: Cultivated

Notes: Tree, foliage bud scales erect, biangular, apex acute. Leaf blade lanceolate, curved, midrib raised dorsally, flat or slightly raised abaxially, base cuneate, apex long acuminate; juvenile leaves wider, with obtuse mucronate apex. Seed bearing structures axillary, solitary. Seed ovoid or ovoid subglobose.

Collector: Najiyath K.