

SKBH
No. 1179



3/3/11 VERIFIED

SREE KRISHNA COLLEGE, GURUVAYUR
P.G. DEPARTMENT OF BOTANY
FIELD NOTE

No. 1179 Date 6/11/2011
Name OCIMUM TENUIFLORUM L.
Family Lamiaceae
Locality Sreekrishna college campus
Local Name
Altitude 60 ft
Habitat
Notes Fruit aromatic herbs. Leaves
ovate-elliptic flowers in dense
whorls of terminal and axillary
long racemes, greenish yellow
Collector Sreekrishmi: k.p.



SKBH
No. 1193



Date 3/3/11 VERIFIED



SREE KRISHNA COLLEGE, GURUVAYUR
P.G. DEPARTMENT OF BOTANY
FIELD NOTE

No. 1193 Date 25/1/2011

Name *Pogonostemon paniculatum* (Willd.) Benth.

Family Lamiaceae

Locality Sree Krishna college campus

Local Name

Altitude G.M.

Habitat Open areas

Notes Spreading pubescent herb. Stem
 4 angled. Leaves ovate elliptic.
 Flowers in unilateral spikes.

Collector Sree Lakshmi K.P.

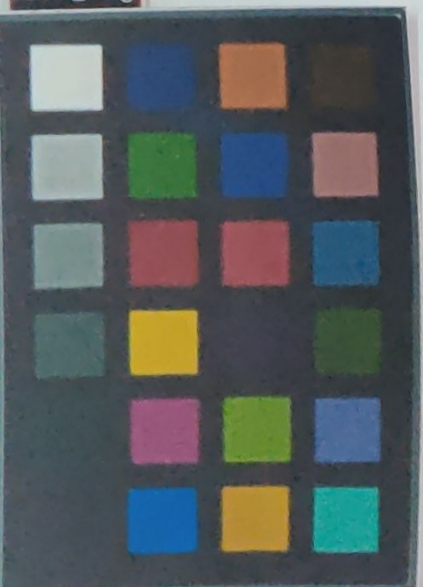

SKCH
No. 1152
HBK

SREE KRISHNA COLLEGE, GURUVAYUR
P.G. DEPARTMENT OF BOTANY
FIELD NOTE

No. 1152 Date 18.11.11
Name *ANISOMELES INDICA* (L.) O. Ktze.
Family Lamiaceae
Locality Sreekrishna college campus
Local Name karithumba
Altitude G.M.
Habitat Open areas
Notes Aromatic herbs; stem four angled
leaves simple ovate, serrate, coriaceous
serrate flowers: axillary & terminal
verticillasters bluish-white two-lipped
Collector Sreelekshmi - K.P.

[Signature]
Date 3/13/11 VERIFIED



SKBH 55
No.

[Signature]
Date 3/3/11 VERIFIED

SREE KRISHNA COLLEGE, GURUVAYUR
P.G. DEPARTMENT OF BOTANY
FIELD NOTE

No. 1155 Date 3/12/2010
Name LEUCAS ASPERA (willd.) Link :
Family Lamiaceae
Locality Sreekrishna college campus
Local Name
Altitude 60M
Habitat
Notes Herbs leaves linear lanceolate
flowers white axillary
terminal verticillasters
Collector Sree Lakshmi K.P



465

**SREE KRISHNA COLLEGE, GURUVAYUR
P.G. DEPARTMENT OF BOTANY
HERBARIUM**

Coll. No.: 465 Date: 23-9-18

Bot. Name: *Ocimum sanctum* L.

Family: Lamiales

Locality: Chemmenthitta

Local Name: Tulasi

Altitude: +30m

Habitat: cultivated

Notes: leaves are green or purple, simple petaloid, with an ovate long blade, which have slightly toothed margins. strong scented have decussate Phyllotaxy. Purple flowers are seen

Collector: Vindhya Balaroishman

[Signature]
Date: 13/3/19 VERIFIED



SKCG

280

SREE KRISHNA COLLEGE, GURUVAYUR
P.G. DEPARTMENT OF BOTANY
HERBARIUM

Coll. No : 280 Date 12.12.2021

Bot. Name : Pogostemon purpurascens
Dalz.

Family : Lamiaceae

Locality : Trachanattukara (Kmk)

Local Name : Poothachida.

Habitat : Sacred groves

Notes : Densely pubescent diffuse
herbs. spikes 10-20 flowered,
clustered, axillary or panicle.

Collector : Praveenkumar K

NCW

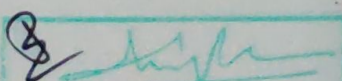
Date 12/05/2023

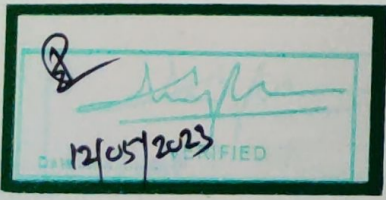
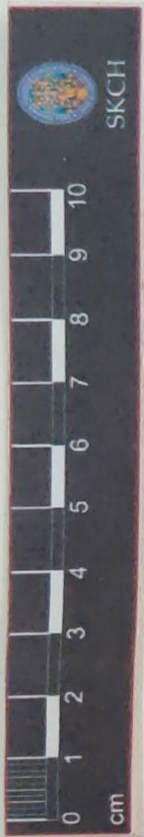

SKCG
110

SREE KRISHNA COLLEGE, GURUVAYUR
P.G. DEPARTMENT OF BOTANY
HERBARIUM

Coll. No : 110 Date 19.02.2021

Bot. Name : Mesosphaerum suaveolens
(L.) Kuntze.

Family : Lamiaceae.

Locality : Kollengode (EKK)

Local Name : Naitulusi

Habitat : Sacred groves

Notes : Shrubs, Flowers in axillary
short cymose racemes. Corolla
lobes short, glabrous inside
blue.

Collector : Praveenkumar K New.

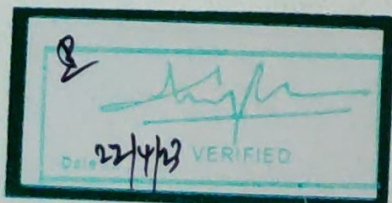
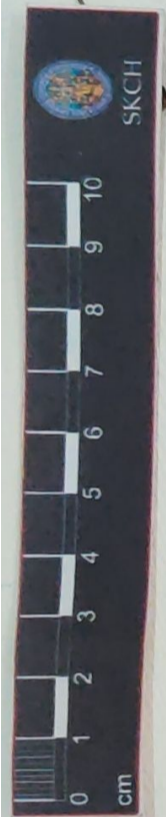

ACG
143

SREE KRISHNA COLLEGE, GURUVAYUR
P.G. DEPARTMENT OF BOTANY
HERBARIUM

Coll. No : 143 Date : 20.02.2022

Bot. Name : Platostoma hispidum (L.)

A.J. Paton.

Family : Lamiaceae

Locality : Pezingottakurussy (NTIC)

Local Name : Meengani

Habitat : Sacred groves

Notes : Errect annual herbs. Flowers grouped in terminal globose ovoid or short cylindrical heads corolla white turning brownish.

Collector : Praveenkumar K Nowi.