

Sree Krishna College
GURUVAYUR

HERBARIUM

Name of Plant *CUPHEA*...*(HYSOPIFOIDIA)*.....
Family...*Labiataceae*.....
Locality...*Botanical garden*.....
Date...*23.11.1988*.....

Collected By: A. E. ALICE



C. No. 173

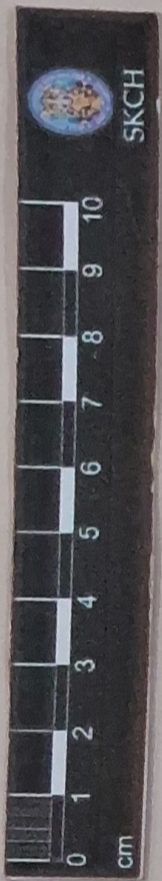

SREE KRISHNA COLLEGE
GURUVAYUR
HERBARIUM

Name of Plant *Cappuccina ornata*
Family Lythraceae
Locality Co. Co.
Date 1-11-89

Collected By : P. K. RADHAKRISHNAN

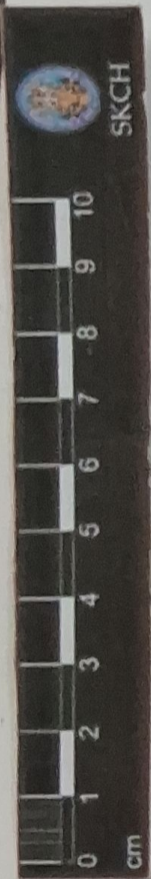

SKCG
49

**SREE KRISHNA COLLEGE, GURUVAYUR
P.G.DEPARTMENT OF BOTANY
HERBARIUM**

Coll. No: 49 Date: 10-11-2018
Bot. Name: *Woodfordia fruticosa* (L.) Kurz
Family: *Lythraceae*
Locality: college campus, Ariyannur
Local Name: Fire-Flame bush
Altitude: ± 60m
Habitat: Wastelands
Notes: Deciduous shrub, leaves subsessile, ovate, lanceolate, flowers crimson, slightly zygomorphic. Flowers axillary cymes, seeds trigonous-ovoid
Collector: Prabhitha S



**SRLE KRISHNA COLLEGE, GURUVAYUR
P.G.DEPARTMENT OF BOTANY
HERBARIUM**

SKCG

30

Coll. No: 30 Date: 15/12/2019

Bot. Name: *Lagerstroemia speciosa* L. Pers.

Family: Lythraceae

Locality: college campus

Local Name: Adamboe, chemmaruta, chulaventekku, Manimaruthu, Poamarathu, poomaruthu.

Altitude: ± 60 m

Habitat: Semi evergreen, evergreen forests along the streams.

Notes: Tree, leaves simple, opposite, stipules intrapetiolar; lamina oblong, ovate-lanceolate, elliptic-lanceolate, base obtuse, round or acute, apex acute, margin entire, glabrous. Flowers bisexual, pink, in terminal panicles; calyx 6; petals 6, obovate, stamens many-

Collector: Najiya.T.K.

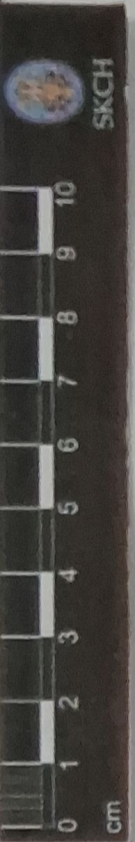

SKCG
48

**SREE KRISHNA COLLEGE, GURUVAYUR
P.G.DEPARTMENT OF BOTANY
HERBARIUM**

Coll. No: 48 Date: 10-11-2018

Bot. Name: *Lawsonia inermis* L.

Family: Lythraceae

Locality: college campus angamuzh

Local Name: Maulandi

Altitude: ± 60m

Habitat: Crown as hedge plant

Notes: woody shrubs, smooth branch-
lets ending in spines, leaves elliptic
or oblong lanceolate. Flowers in
terminal cymose panicles, globose-
fruits.

Collector: prabhitha's

C. No. 106

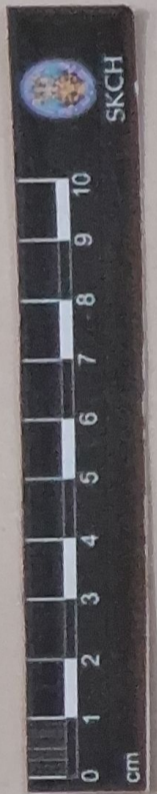

Sree Krishna College
GURUVAYUR

HERBARIUM

Name of Plant *LAWSONIA ALBA*, Lam.....
Family *LYTHRACEAE*.....
Locality *CHAYAKKAD*.....
Date *2/6/88*.....

Collected By: SHYLAJA K. K.

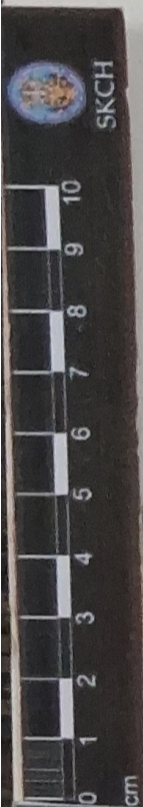

SKCG
23



27/4/23 VERIFIED

SREE KRISHNA COLLEGE, GURUVAYUR
P.G. DEPARTMENT OF BOTANY
HERBARIUM

Coll. No : 23 Date 18.11.2022

Bot. Name : Lagerstroemia speciosa
(L.) Pers.

Family : Lythraceae

Locality : Chalissery (SVR), Palakkad.

Local Name : Manimoruthu.

Habitat : Sacred groves

Notes : Deciduous trees. Flowers
bisexual, pink in terminal pani-
cies. Inflorescence. branches
pubesulous.

Collector : Praveenkumar K New