

Veritas  
P. Ganesan

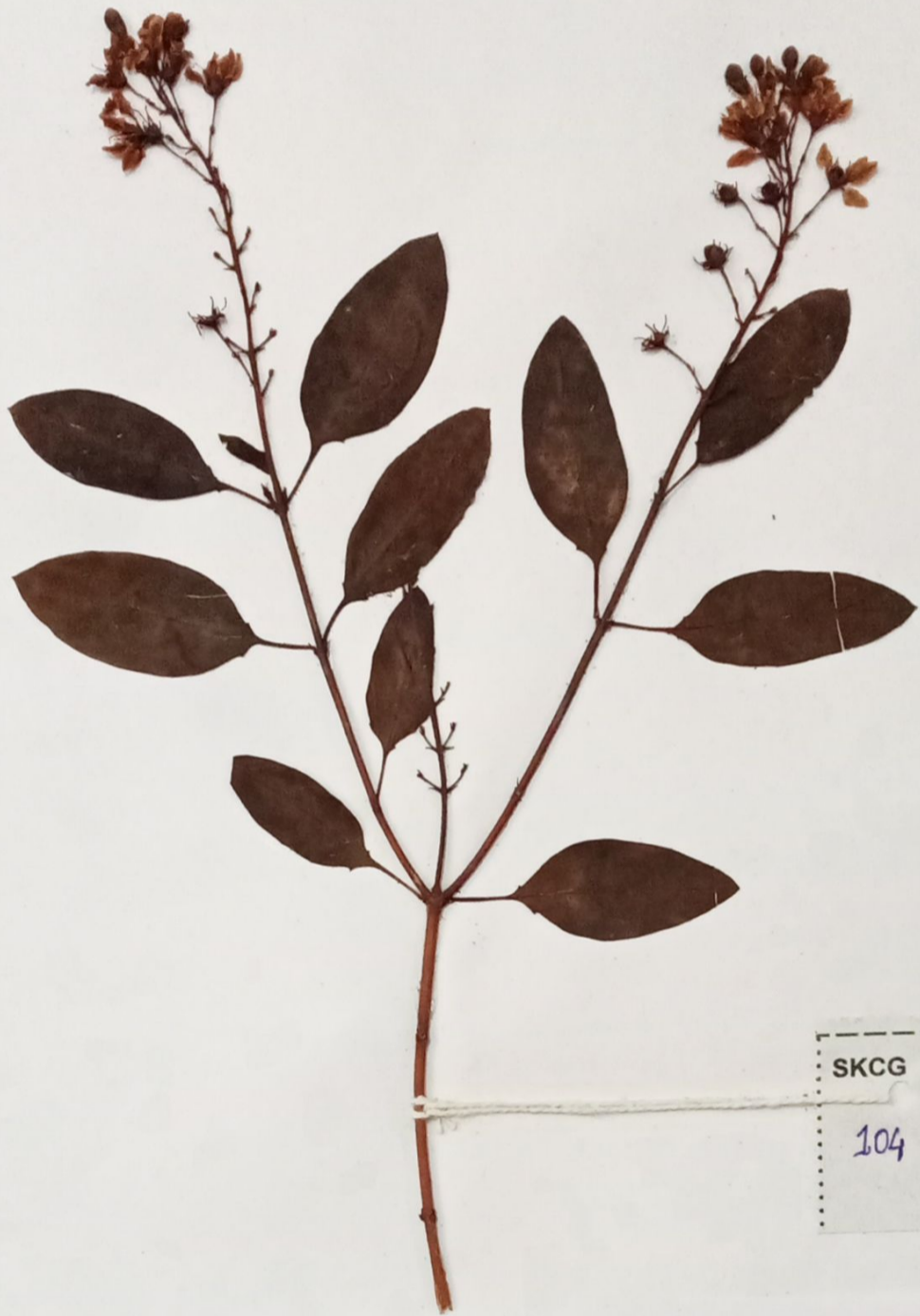

SKCG  
104

SREE KRISHNA COLLEGE (SKC)  
HERBARIUM  
Research Centre and P. G. Dept. of Botany  
Guruvayur, Kerala-680 102

Coll. No: 104 Date: 20/9/14  
Family: Malpighiaceae  
Botanical Name: *Aristida australis* A. Rich  
Local Name: \_\_\_\_\_  
Locality: Kottapuram  
Altitude: ± 90 m  
Habitat: Cultivated  
Notes: Climbing shrub, leaves opposite  
oval, elliptic flowers yellow  
in terminal and axillary racemes.  
Collector: Aswathy, P.S.



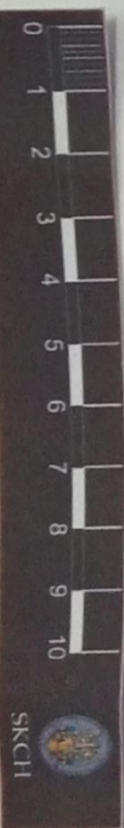

Venpus  
P. B. Anand

SKCG  
569

SREE KRISHNA COLLEGE (SKC)  
HERBARIUM  
Research Centre and P. G. Dept. of Botany  
Guruvayur, Kerala-680 102

Coll. No.: 569 Date: 12/11/14  
Family: Malpighiaceae  
Botanical Name: Malpighia glabra L.  
Local Name: Barbados cherry  
Locality: Thali  
Altitude: # 150m  
Habitat: cultivated  
Notes: Small tree, leaves ovate-elliptic  
Flowers pinkish white in 4-12 flowers  
erect cymes, berries capsule rub-glabrous  
reddish when ripe  
Collector: Teena m.





SKCG

754

SREE KRISHNA COLLEGE, CURUVAYUR  
P.G. DEPARTMENT OF BOTANY  
HERBARIUM

Coll. No: 754 Date: 11/12/15  
Bot. Name: *Hiptage benghalensis* (L.) Kurz  
Family: Malpighiaceae  
Locality: Kurchappana  
Local Name: Madhara, Helicopter flower  
Altitude: 450m  
Habitat: Semi-evergreen forests  
Notes: Small trees, leaves opposite,  
Coriaceous, exstipulate, venous  
terminal and axillary flowers  
with four nerves, white in colour  
Stamens 10  
Collector: J. Shrivastava

2016/16 VERIFIED