



SKCG

21

SREE KRISHNA COLLEGE, GURUVAYUR
P.G. DEPARTMENT OF BOTANY
HERBARIUM

Coll. No : 269 Date 27.01.2021

Bot. Name Memecylon zanderianum

S.M. Almeida & M.R. Almeida.

Family : Melastomataceae

Locality : Kongad, Palakkad.

Local Name : Kazhavu.

Habitat : Sacred groves

Notes : Bushy shrubs, Flowers fasci-
cled in very dense, many flow-
ered cymes, Petals blue obo-
vate.

Collector : Praveenkumar K

NEW



12/05/2023

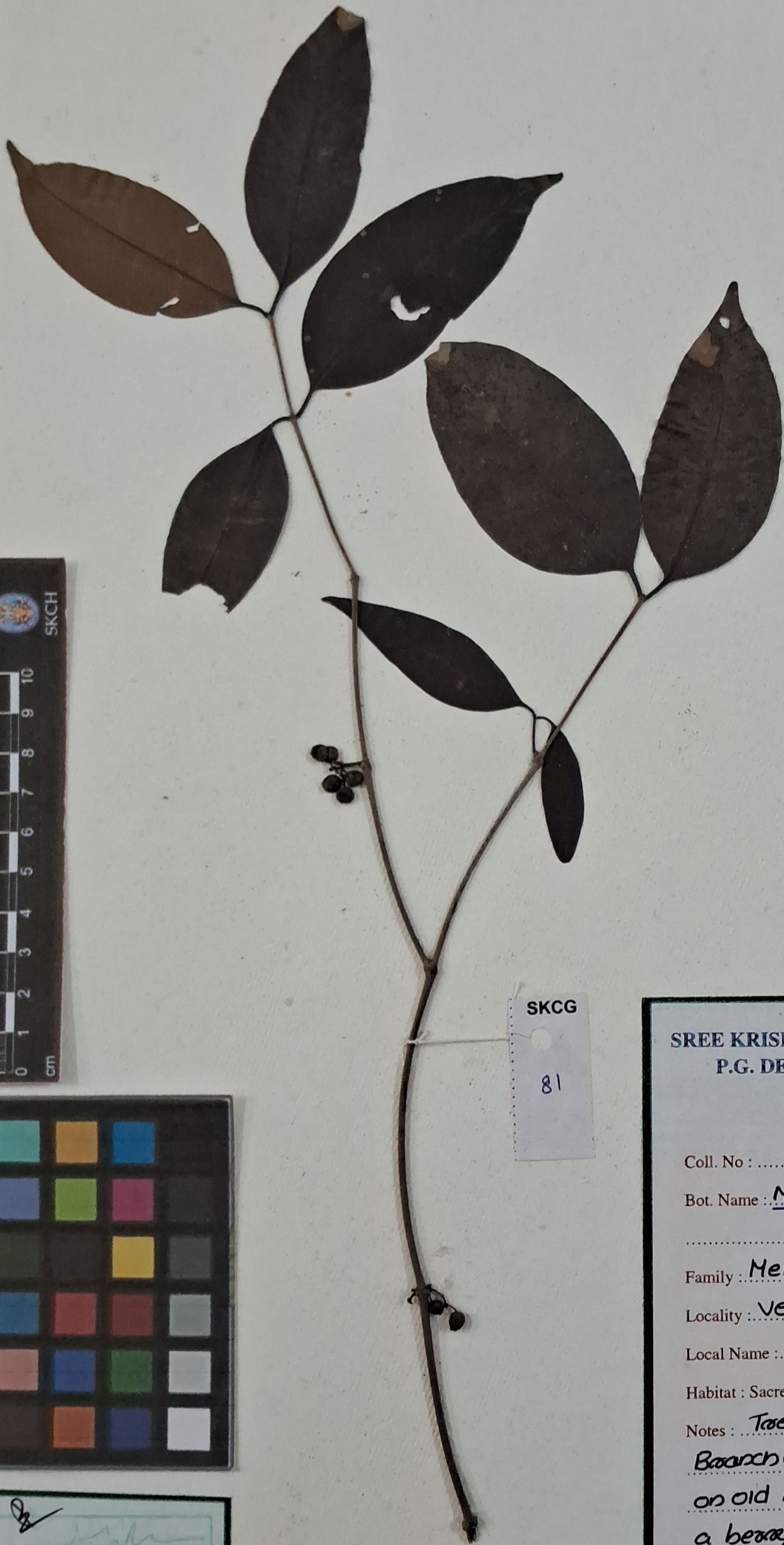

SKCG

81

SREE KRISHNA COLLEGE, GURUVAYUR
P.G. DEPARTMENT OF BOTANY
HERBARIUM

Coll. No : 81 Date 27.01.2021.

Bot. Name : Nemecylon talbotianum
Brandis.

Family : Melastomataceae

Locality : Vellinezhy (TTK)

Local Name :

Habitat : Sacred groves

Notes : Trees or large shrubs.
Branchlets ternate. Peduncle
on old branches, pink, Fruit
a berry.

Collector : Praveenkumar K NEW

27/4/20

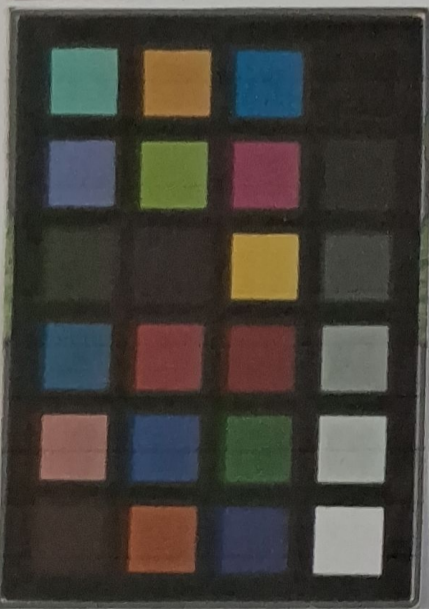

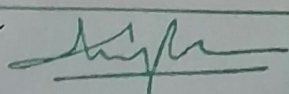
Date 23/3/21 VERIFIED

**SREE KRISHNA COLLEGE, GURUVAYUR
P.G. DEPARTMENT OF BOTANY
HERBARIUM**

Coll. No: 197 Date: 27-12-2020
Bot. Name: *Tibouchina urvilleana* (DC.) Cogn.
Family: Melastomaceae
Locality: Ennumapetty
Local Name: Princess flower
Altitude: ± 80 mtrs
Habitat: Cultivated
Notes: Large shrubs, leaves ovate, oblong,
coriaceous, velvety pubescent, 5-7 ribbed.
Flowers in terminal panicle, bract boat shaped. Petals 5
violet, stamens 10, ovary inferior, 10 angled, ovules numerous
Collector: Navami P.N.

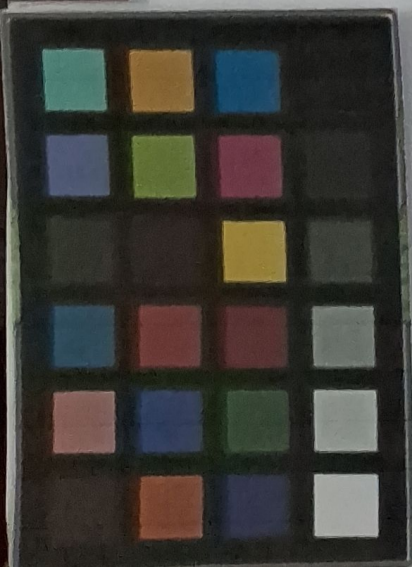
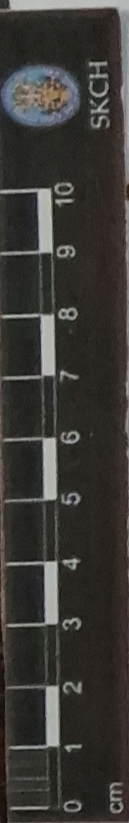

SKBH
No. 453

SREE KRISHNA COLLEGE (SKC)
HERBARIUM

Research Centre and P. G. Dept. of Botany
Guruvayur, Kerala-680 102

Coll. No.: 453 Date: 26/10/17
Family: Melastomaceae
Botanical Name: Melastoma malabathricum L.
Local Name: Athirani
Locality: College campus
Altitude: 60 m
Habitat: Open areas
Notes: Shrubs, usually erect, bristly,
leaves opposite, entire, petioled,
elliptic or lanceolate, flowers terminal,
solitary in clusters, large, purple,
pentamerous flowers, conspicuous bract
Collector: KAVITHA, S.



SKBH
No. 62



3/10/11 VERIFIED

SREE KRISHNA COLLEGE, GURUVAYUR
P.G. DEPARTMENT OF BOTANY
FIELD NOTE

No. 62 Date 25/1/2011
Name *Membryanthemum umbellatum* Burm. f.
Family *Melastomataceae*
Locality Sri Krishna College Campus
Local Name *Kayampozham*
Altitude
Habitat
Notes *leaves elliptic-lanceolate Flowers blue in short pedunculate cyme.*
Collector *manush moham m*

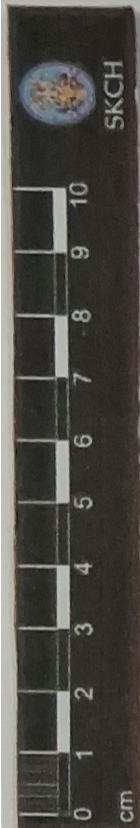

SKBH 440
No.

18/6/16
VERIFIED

SREE KRISHNA COLLEGE (SKC)
HERBARIUM
Research Centre and P. G. Dept. of Botany
Guruvayur, Kerala-680 102

Coll. No: 440 Date: 10/10/17
Family: Melastomaceae
Botanical Name: *Osbeckia truncata* D. Don ex Wight
Local Name: Cherukulathi
Locality: College campus
Altitude: ± 60m
Habitat: open ground
Notes: Herb. erect, branched usually
4-angled stem, opposite leaves
flowers purple to pink, terminal
solitary, capitate or paniced
short anthers, semi inferior ovary
Collector: KAVITHA S



[Signature]
Date: 27/1/20
VERIFIED



No. 4
284

SREE KRISHNA COLLEGE, GURUVAYUR
P.G. DEPARTMENT OF BOTANY
HERBARIUM

Coll. No: 284. Date: 11/12/19.
Bot. Name: *Osbeckia reticulata* Bedd.
Family: Melastomaceae.
Locality: Ooty
Local Name: Giant osbeckia, Beddome's osbeckia.
Altitude: ± 2,240m
Habitat: Along the edge of shola grassland
Notes: Large shaggy or silky leaves. Branchlets are quadrangular with ferruginous hairs. Inflorescence are 4-6 flowered borne at the end of branches. Flowers are purple.
Collector: Deepa. M.P.

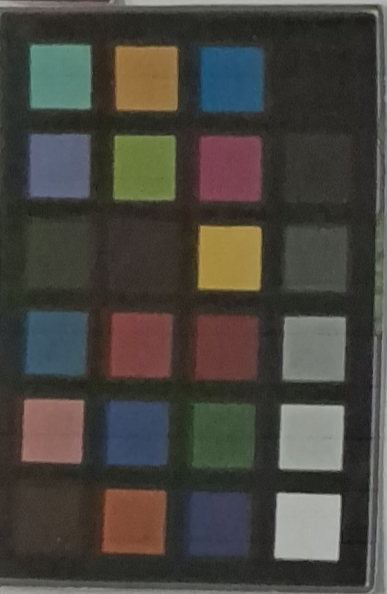

SKBH
No. C 195

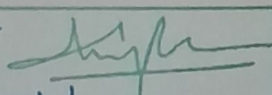
Date: 20/12/15 VERIFIED

SREE KRISHNA COLLEGE (SKC)
HERBARIUM
Research Centre and P. G. Dept. of Botany
Guruvayur, Kerala-680 102

Coll. No:.....195..... Date:..1/1/2015.
Family:..Melastomaceae.....
Botanical Name: Melicope ceylon. edule Roxb......
Local Name:..Kayarapoa.....
Locality:.....pattambi.....
Altitude:.....# 1100m.....
Habitat:..Semi evergreen forests.....
Notes:..Small trees...Leaves ovate...
..oblong or elliptic...apex obtuse.....
..flowers many...flowered...sessile
..umbels...blue.....
Collector:..Anju. N. Narayanan.....

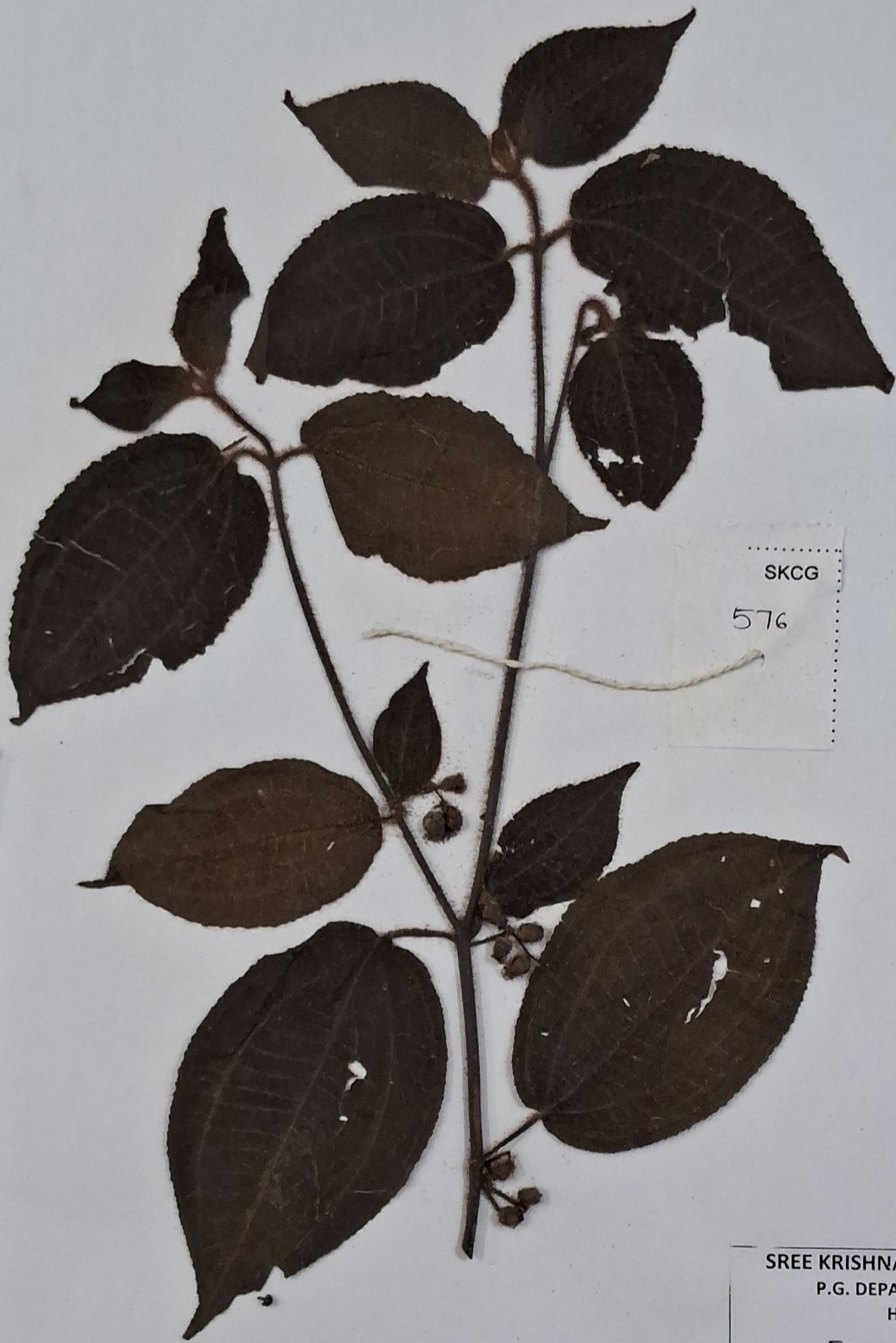

SKCG

576



SREE KRISHNA COLLEGE, GURUVAYUR
P.G. DEPARTMENT OF BOTANY
HERBARIUM

Coll. No: 576 Date: 1-10-13

Bot. Name: *Clidemia hirta* (L.) D. Don

Family: Melastomaceae

Locality: Guruvayur

Local Name: No

Altitude: ± 40m

Habitat: Semi-evergreen Forest

Notes: Shrub, branch hirsute, leaf along,
3-5 nerved, hairy and the flowers
white in terminal & axillary clustered
cymes, fruit berry, subglobose

Collector: SRUTHY.K.G

[Signature]
Date 31/3/14 VERIFIED