

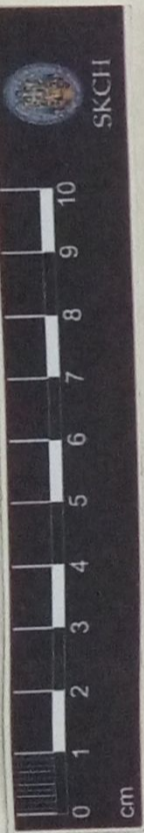

SKCG
165



18/05/2023

SREE KRISHNA COLLEGE, GURUVAYUR
P.G. DEPARTMENT OF BOTANY
HERBARIUM

Coll. No : 165 Date 12.02.2021

Bot. Name : Tiliacora acuminata (Poir)
Miers ex Hook f. & Thomas.

Family : Menispermaceae.

Locality : Koppam (PNS), Palakkad.

Local Name : Vallikanjiram

Habitat : Sacred groves

Notes : Climbing shrubs, Inflorescence axillary, panicle, pubescent, Male flowers seen in inflorescence.

Collector : Praveenkumar K New



No: 3
278

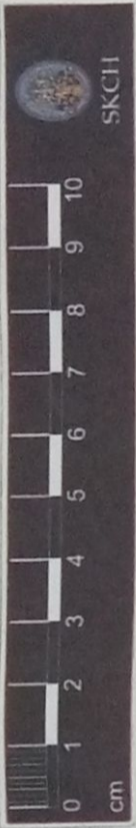

SREE KRISHNA COLLEGE, GURUVAYUR
P.G. DEPARTMENT OF BOTANY
HERBARIUM

Coll. No: 278 Date: 10/12/19
Bot. Name: *Anamirta cocculus* (L.) Wright & Arn.
Family: Menispermaceae
Locality: Nadugari
Local Name: Nachuvalli, Polla
Altitude: ± 21300 m
Habitat: Along the edge of semi-evergreen forest
Notes: Woody climber. Leaves alternate
broadly ovate, apex acute, base truncate
Flowers many, in large drooping panicles
on old branches. Sepals yellow. Petals
absent
Collector: Deepa M.P.

27/1/20
Date: VERIFIED

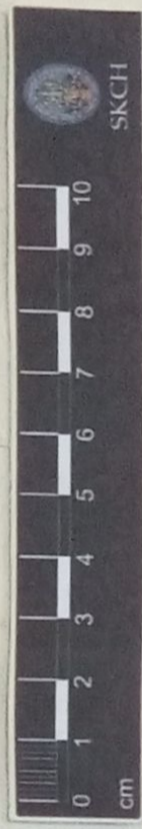
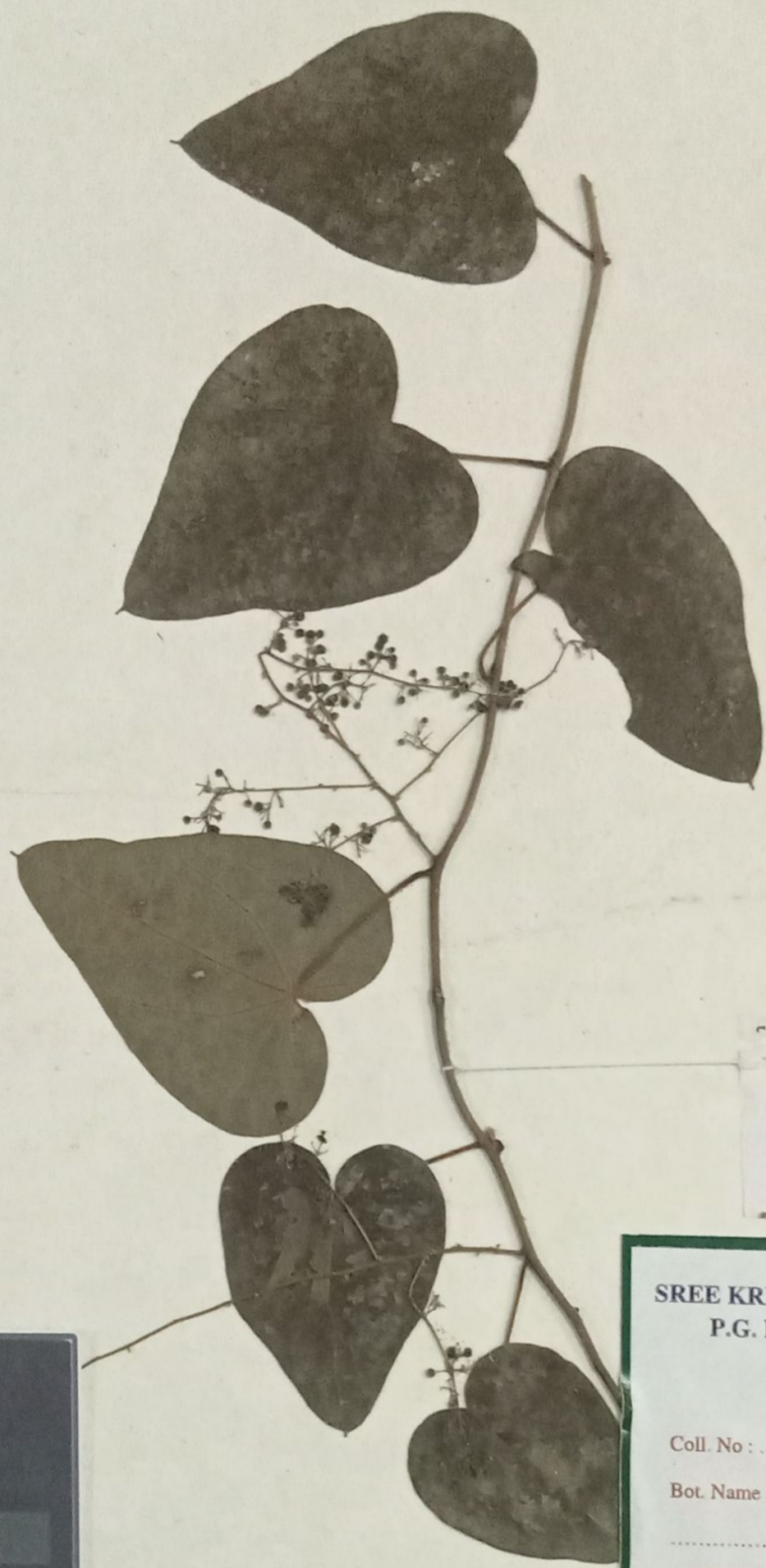

SKCH
18/05/2020

18

SREE KRISHNA COLLEGE, GURUVAYUR
P.G. DEPARTMENT OF BOTANY
HERBARIUM

Coll. No : 18 Date 30.05.2020

Bot. Name : Cyclea peltata (Burm. f.)
Hook. f. & Thoms.

Family : Menispermaceae

Locality : Alapellur (KPS)

Local Name : Podavally

Habitat : Sacred groves

Notes : Climbing shrubs. Inflorescence panicles, rachis pubescent. Flowers densely packed towards branch tips.

Collector : Praveenkumar K Nair

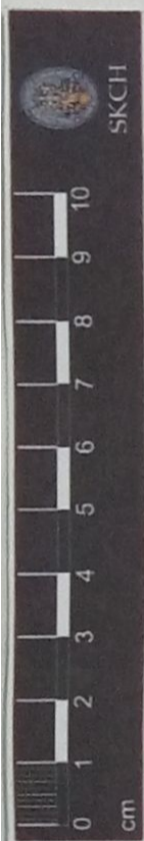

No: 4
289



Date 27/12/20

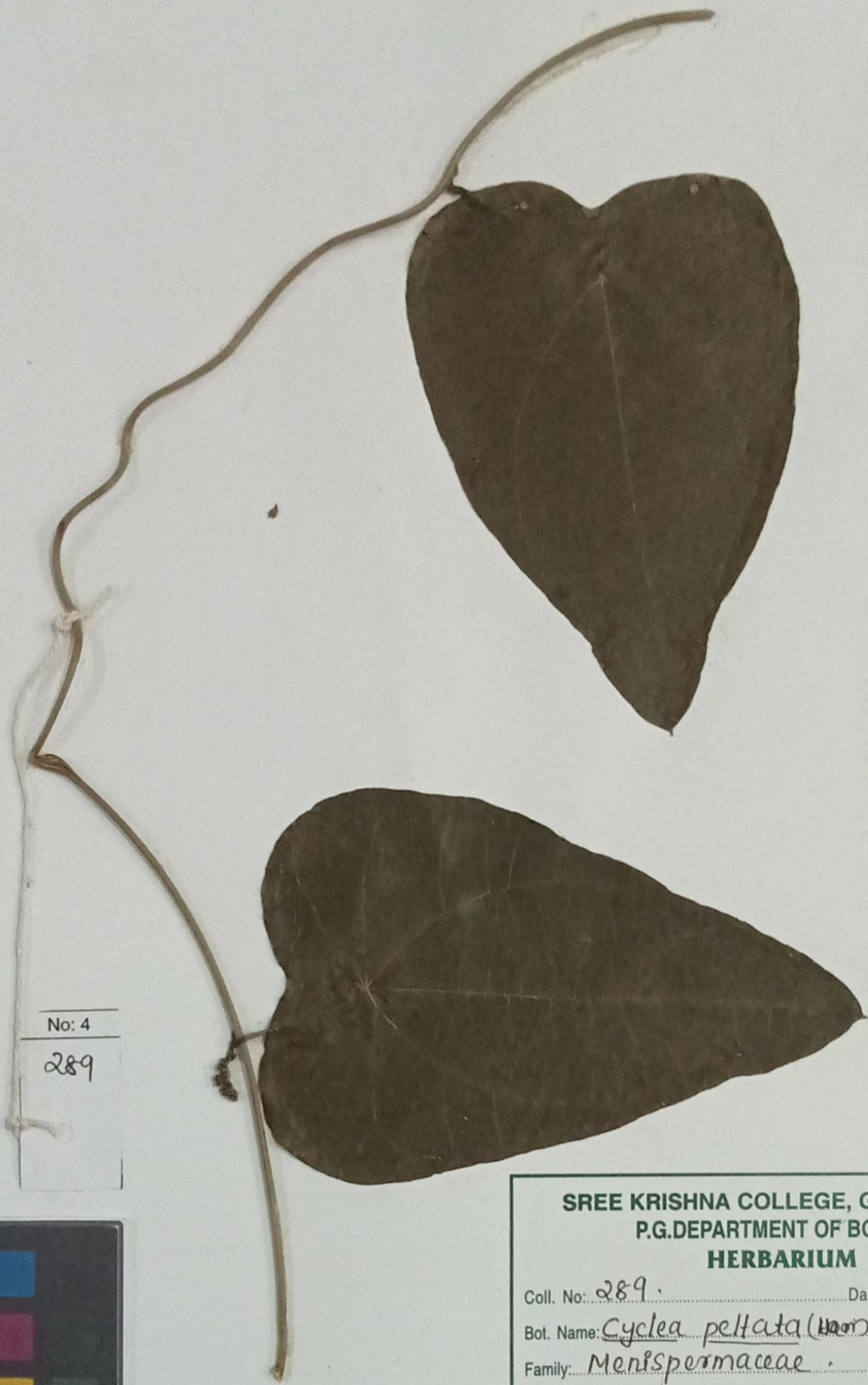

SREE KRISHNA COLLEGE, GURUVAYUR
P.G.DEPARTMENT OF BOTANY
HERBARIUM

Coll. No: 289. Date: 19/12/2019.

Bot. Name: *Cyclea peltata* (Horn) Hook f. & Thoms.

Family: Menispermaceae.

Locality: Ariyannur.

Local Name: Padakizhangu.

Altitude: ± 11 m

Habitat: Along waste lands and open areas in plain

Notes: Leaves are ovate, apex acute, Flowers densely packed towards the branch tip sessile densely hairy, male flowers 1.5 m across, petals glabrous, female flowers are small

Collector: Deepa.M.P.