



SKCG
266



[Signature]
18/05/2022

SREE KRISHNA COLLEGE, GURUVAYUR
P.G. DEPARTMENT OF BOTANY
HERBARIUM

Coll. No : 266 Date 11.08.2022

Bot. Name : Ficus benghalensis L.

Family : Moraceae

Locality : Kollengode (Cerk)

Local Name : Peral

Habitat : Sacred groves

Notes : Spreading trees, exudation milky latex. Flowers unisexual. Inflorescence asyconia, sessile in axillary pairs.

Collector : Praveenkumar K New.



SKCG

55



18/05/2023

SREE KRISHNA COLLEGE, GURUVAYUR
P.G. DEPARTMENT OF BOTANY
HERBARIUM

Coll. No : 155 Date : 21.02.2021

Bot. Name : Ficus hispida L.f.

Family : Moraceae

Locality : Thachanattukara (KMND)

Local Name : Parakam

Habitat : Sacred groves

Notes : Large shrub or small tree, exudation milky. Flowers unisexual. Inflorescence zycaena.

Collector : Praveenkumar K New



SREE KRISHNA COLLEGE, GURUVAYUR
P.G. DEPARTMENT OF BOTANY
HERBARIUM

Coll. No : 51 Date 21.12.2021

Bot. Name : Ficus religiosa L.

Family : Moraceae

Locality : Kavassery (PBK)

Local Name : Ashoka

Habitat : Sacred groves

Notes : Deciduous trees, Aerial roots absent. Gradation milky, Flowers unisexual, infructescence a syncarp.

Collector : Praveenkumar K New.

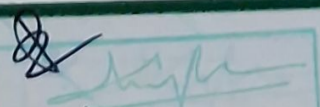
27/4/2023



26/05/2023

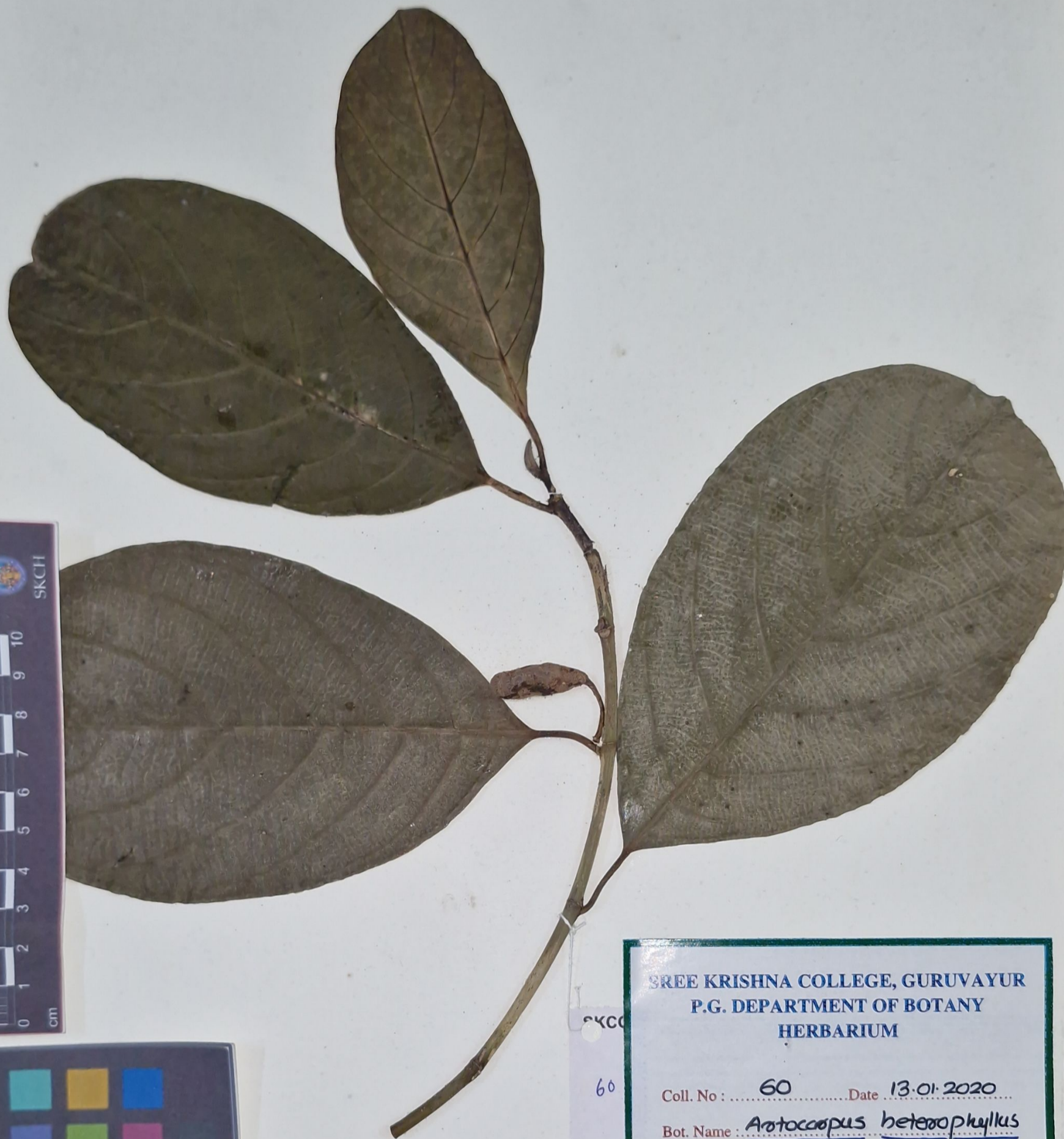

SKCC
60

SREE KRISHNA COLLEGE, GURUVAYUR
P.G. DEPARTMENT OF BOTANY
HERBARIUM

Coll. No : 60 Date 13.01.2020

Bot. Name : Artocarpus heterophyllus
Lam

Family : Moraceae

Locality : Sreekrishnapuram (PKV)

Local Name : Plavu.

Habitat : Sacred groves

Notes : Evergreen trees, exudation
milky white. Flowers unisexual,
minute yellowish green fruit
a sarcosis.

Collector : Praveenkumar K NEW



SKCG
5

SREE KRISHNA COLLEGE, GURUVAYUR
P.G. DEPARTMENT OF BOTANY
HERBARIUM

Coll. No : 05 Date 12.01.2020.

Bot. Name : Artocarpus hispidus (Lam.)

Family : Moraceae.

Locality : Thachanattukora (ANK)

Local Name : Ayaniplava.

Habitat : Sacred groves

Notes : Evergreen tree, Flowers
unisexual, minute yellowish -
green. Male in axillary, pendulo-
us. female in axillary ovoid spikes.

Collector : Praveenkumar K

New.



[Handwritten signature]
27/4/23

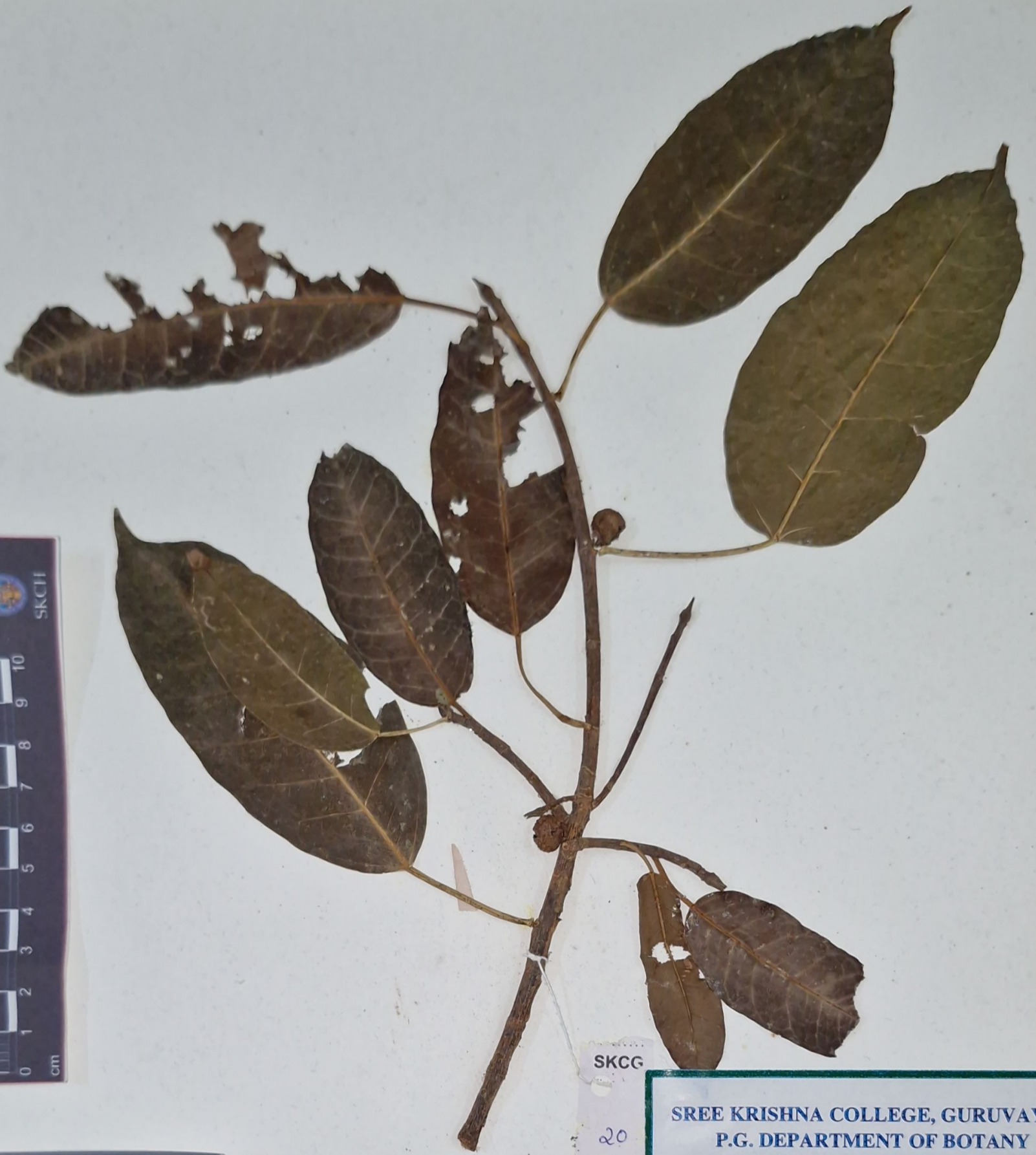

SKCG

20

SREE KRISHNA COLLEGE, GURUVAYUR
P.G. DEPARTMENT OF BOTANY
HERBARIUM

Coll. No : 20 Date 10.10.2020

Bot. Name : Ficus tsjakela Burm.f.

Family : Moraceae

Locality : Kavassey (PBC)

Local Name : Karal

Habitat : Sacred groves

Notes : Deciduous trees. Aerial roots
absent. Exudation milky, Inflo-
rescence Synoecia, flowers uni-
sexual.

Collector : Praveenkumar K NEW

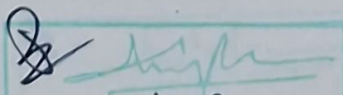
26/05/2023



SKCG
90



15/05/2022

SREE KRISHNA COLLEGE, GURUVAYUR
P.G. DEPARTMENT OF BOTANY
HERBARIUM

Coll. No : 90 Date 12.02.2022

Bot. Name : *Streblus asper* Lour.

Family : Moraceae

Locality : Kodumbu (TAK), Palakkad.

Local Name : Paruva.

Habitat : Sacred groves

Notes : Evergreen, dioecious or
rarely monoecious trees, exuda-
tion milky white, Flowers uni-
sexual, greenish-yellow.

Collector : Praveenkumar K

NEW



No. 3
14

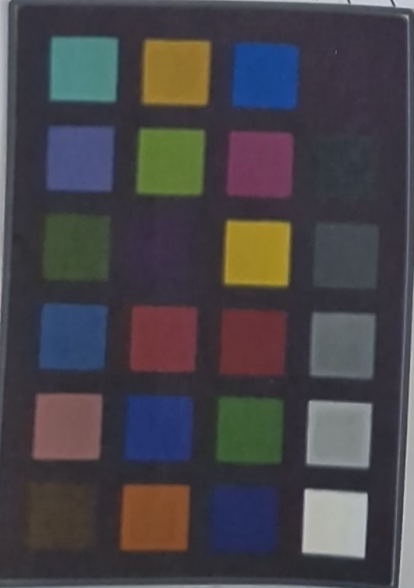

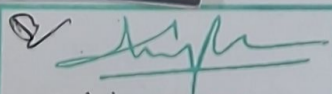
Date 24/2/20 VERIFIED

**SREE KRISHNA COLLEGE, GURUVAYUR
P.G. DEPARTMENT OF BOTANY
HERBARIUM**

Coll. No: 14 Date: 15-05-2015

Bot. Name: Ficus glomerata Roxb.

Family: Moraceae

Locality: chulannur

Local Name: Aththi

Altitude: 86m

Habitat: cultivated

Notes: deciduous tree, surface greenish brown, latex milky, glabrous, leaves simple alternate, stipulate, lanceolate, pubescent, Petiole 1.5-2.5cm long, lamina ovate, base acute, margin entire, Flower unisexual, male Flower the mouth of receptacle, glabrous, Female Flower sessile, tepal-3-4, red, Fruit drupe achene

Collector: Dhanya k.k

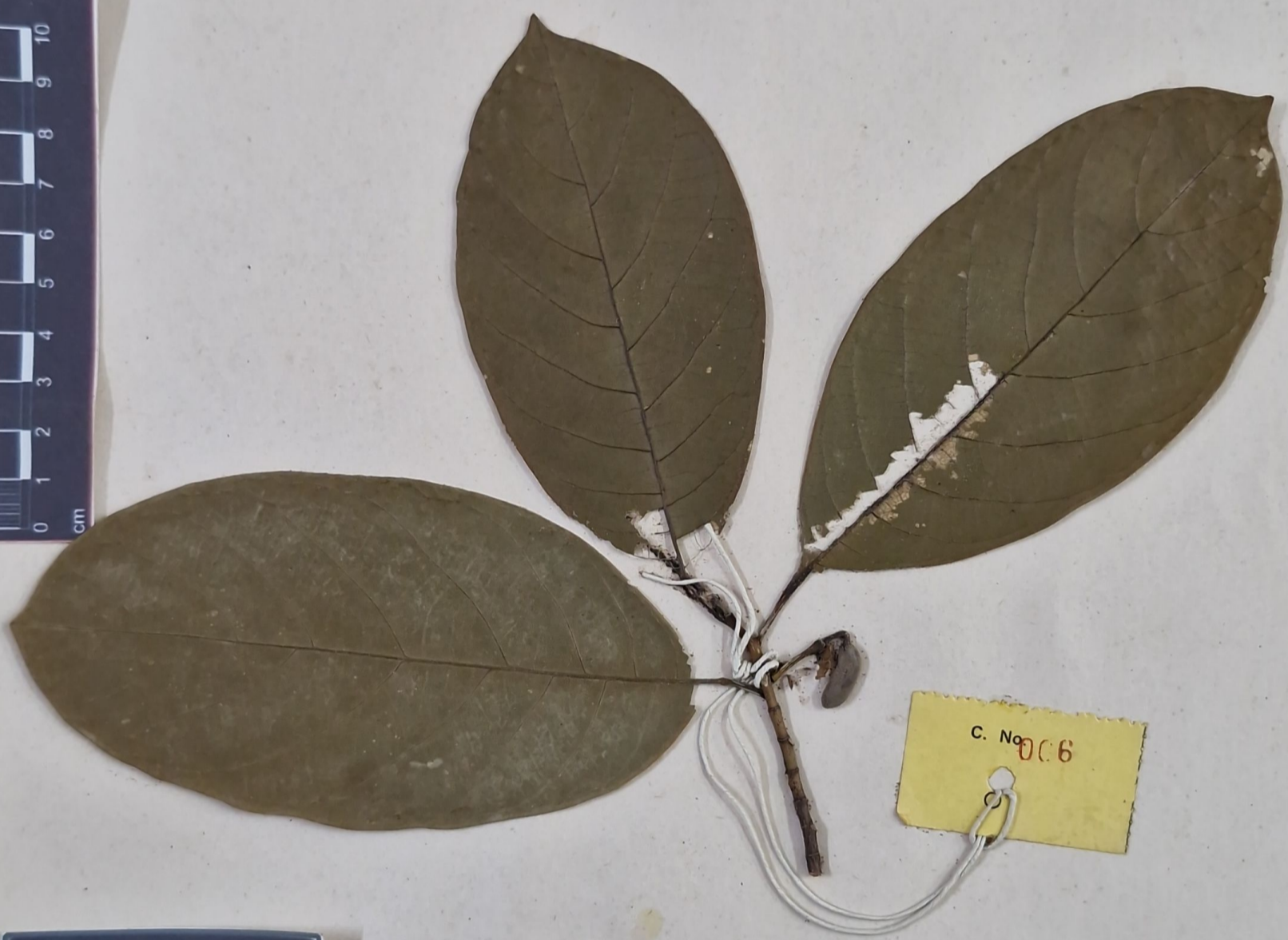

C. No. 006

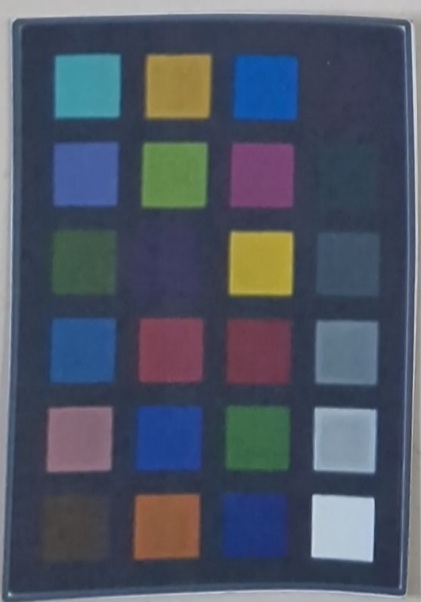

Sree Krishna College
GURUVAYUR
HERBARIUM
Name of Plant...ARTOCARPUS...INTEGRIFOLIA...
Family...MORACEAE.....
Locality...CHAVAKKAD.....
Date...22...12...88.....
Collected By: BHADRA K.

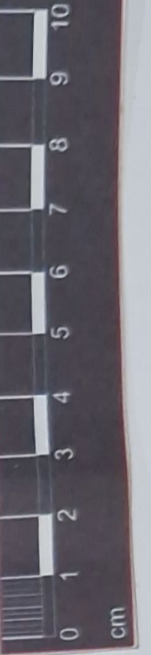

**SREE KRISHNA COLLEGE, GURUVAYUR
P.G. DEPARTMENT OF BOTANY
HERBARIUM**

Coll. No: 32 Date: 26-05-2018

Bot. Name: Antiaris toxicaria Lesch.

Family: Moraceae

Locality: Chulamur

Local Name: Maravadi

Altitude: 86m

Habitat: Planted

Notes: Bark greyish-white, glabrous, leaves simple, alternate, Petiole small, Pubescent, lamina elliptic-oblong, base rounded, margin entire or distantly crenulate, Young leaves hairy on both sides, mid rib raised above, Flower unisexual, Fruit drupe

Collector: Dhanya k.k.

24/4/20

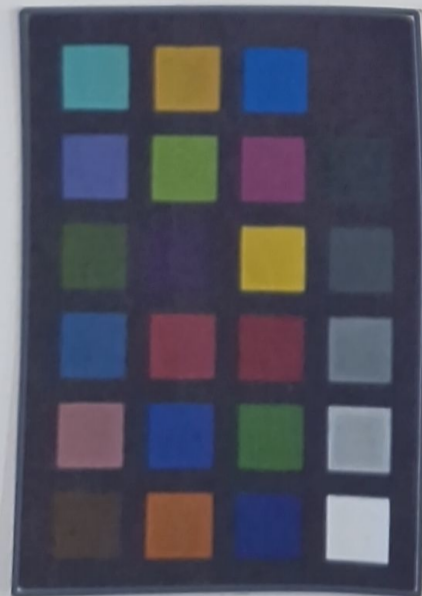

12/05/2013
Date FILED



SKCG
156

SREE KRISHNA COLLEGE, GURUVAYUR
P.G. DEPARTMENT OF BOTANY
HERBARIUM

Coll. No : 156 Date 12.02.2020

Bot. Name : Ficus racemosa L.

Family : Moraceae

Locality : Kavassery (PBK), Palakkad.

Local Name : Athi.

Habitat : Sacred groves

Notes : Deciduous trees, latex milky, flowers unisexual, inflorescence a sycaema on short leafless branches.

Collector : Praveenkumar K NEW

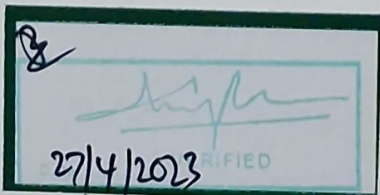

SREE KRISHNA COLLEGE, GURUVAYUR
P.G. DEPARTMENT OF BOTANY
HERBARIUM

Coll. No : 154 Date 20.02.2020

Bot. Name : Ficus exasperata Vahl.

Family : Moraceae.

Locality : Muthuthala (SCM)

Local Name : Parakam.

Habitat : Sacred groves

Notes : Deciduous trees, exudation
woateary. All parts with stout
white hairs. Flowers unisexual
inflorescence a syconia.

Collector : Praveenkumar K New