



C. No. 95



SREE KRISHNA COLLEGE
GURUVAYUR

HERBARIUM

Name of Plant *MAESA DUBIA*, wall.....
Family *MYRSINACEAE*.....
Locality *COOVARA*.....
Date *7/11/86*.....

COLLECTED BY: SUMATHY P. A.

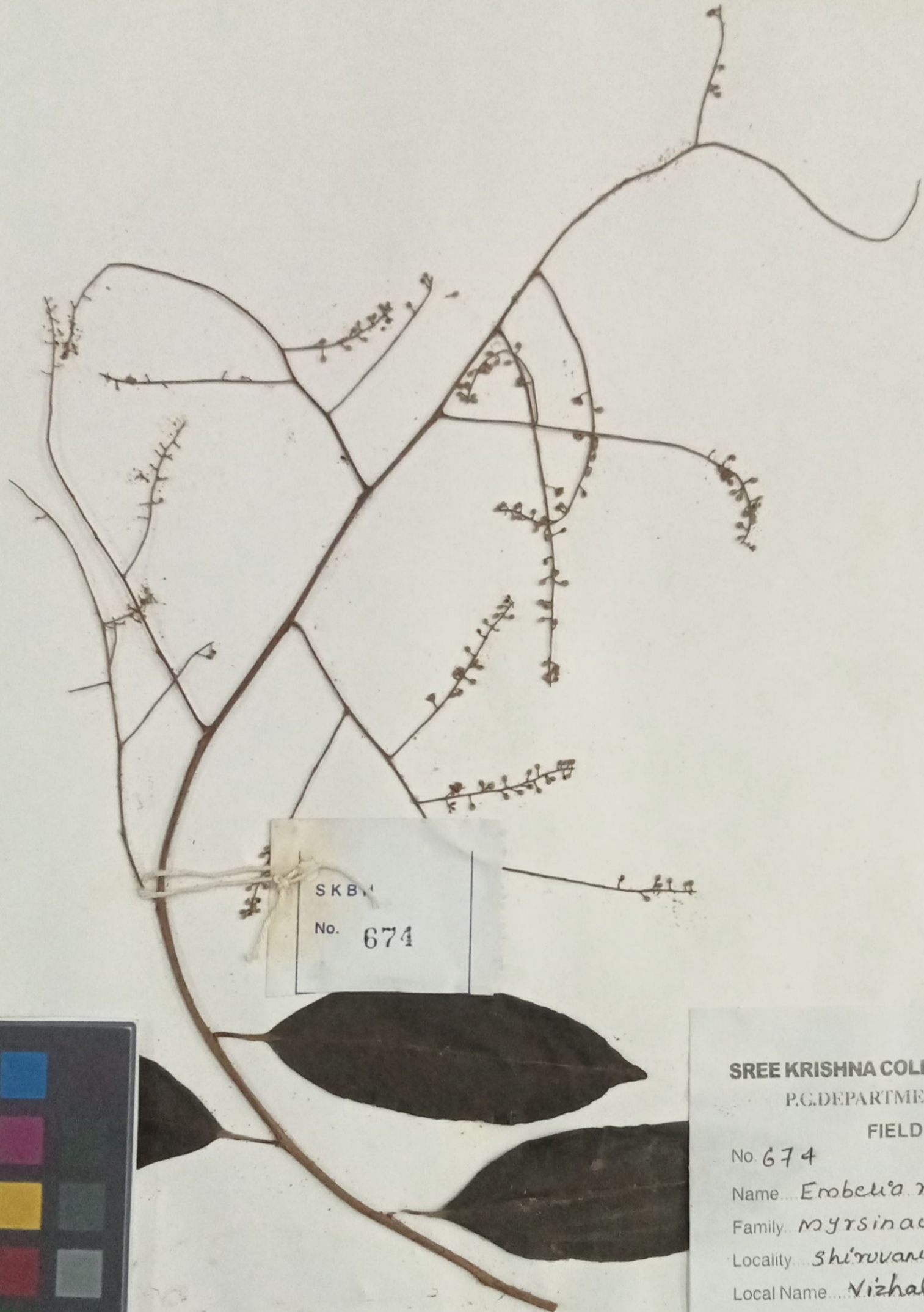
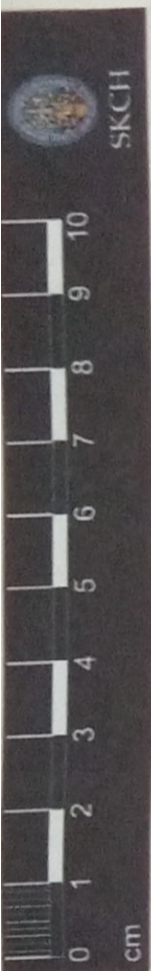

SKB
No. 674

SREE KRISHNA COLLEGE, GURUVAYUR
P.G. DEPARTMENT OF BOTANY

FIELD NOTE

No. 674 Date 12/3/12

Name *Embelia ribes* Burn. f.

Family Myrsinaceae

Locality Shiruvani

Local Name Vizhal

Altitude 690m

Habitat Semi evergreen to evergreen forest

Notes Lianas. Flowers white minute mildly fragrant in axillary and terminal branched racemes.

Fruit globose dark blue when ripe.

Collector Tincy Thomas. M

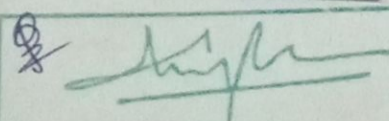
Date 30/3/12 VERIFIED



Col. No.
3413

Sree Krishna College
DEPARTMENT OF BOTANY
HERBARIUM

Coll. No...3413..... Date...20/11/90....
Name *Maesa indica*, W.
Family Myrsinaceae
Locality Shiruvani
Altitude 4500 ft
Habit Small tree
Habitat Forest area
Notes A small tree with acuminate
serrate glabrous leaves. Flow-
ers small in axillary spike.
Stamens inserted on the
tube
Collector Lullu