

Handwritten signature and the number 18/6/17.

SKBH
No. 635



SREE KRISHINA COLLEGE (SKC)
HERBARIUM
Research Centre and P. G. Dept. of Botany
Guruvayur, Kerala-680 102

Coll. No. 635 Date 12/12/2017
Family: Nyctaginaceae
Botanical Name: Boerhaavia diffusa L.
Local Name: Thazuthama
Locality: SKC campus
Altitude: 60 mtr
Habitat: open areas wast lands.
Notes: Trailing herbs, flowers
pink, in the axillary and
terminal cymes.
Collector: Nidhi N's



SKBH
No. 694

[Signature]
19/6/18
Date VERIFIED

SREE KRISHNA COLLEGE (SKC)
HERBARIUM
Research Centre and P. G. Dept. of Botany
Guruvayur, Kerala-680 102

Coll. No.: 694 Date: 22/11/2017
Family: Nyctaginaceae
Botanical Name: *Mirabilis jalapa* L.
Local Name: Nalumanappovu
Locality: Aviyur
Altitude: 12m
Habitat: Cultivated

Notes: Erect under shrubs, leaves
opposite, elliptic, flowers yellow,
white, orange, pentamerous.

Collector: Shilji M.A.



C. No. 107

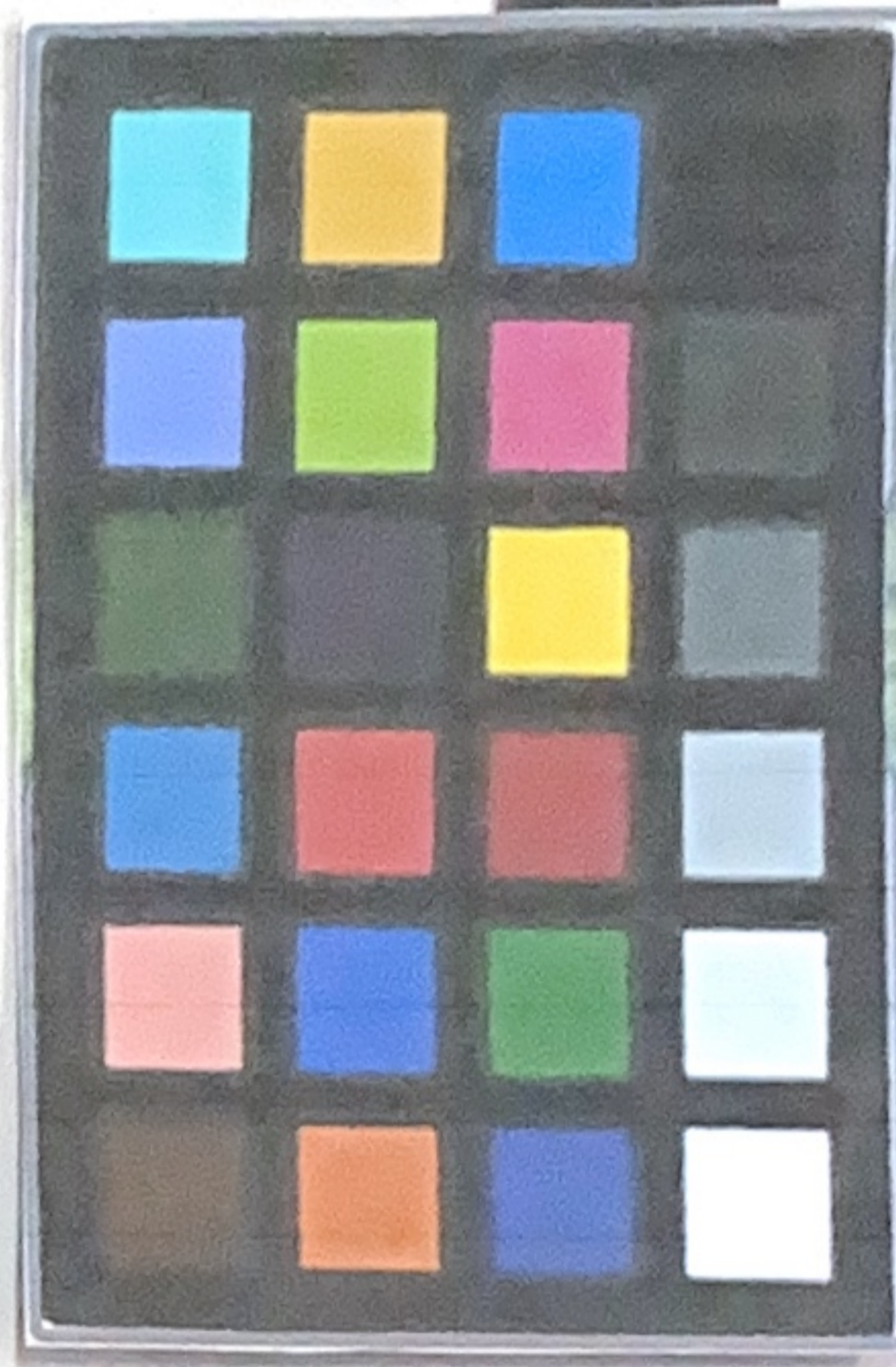
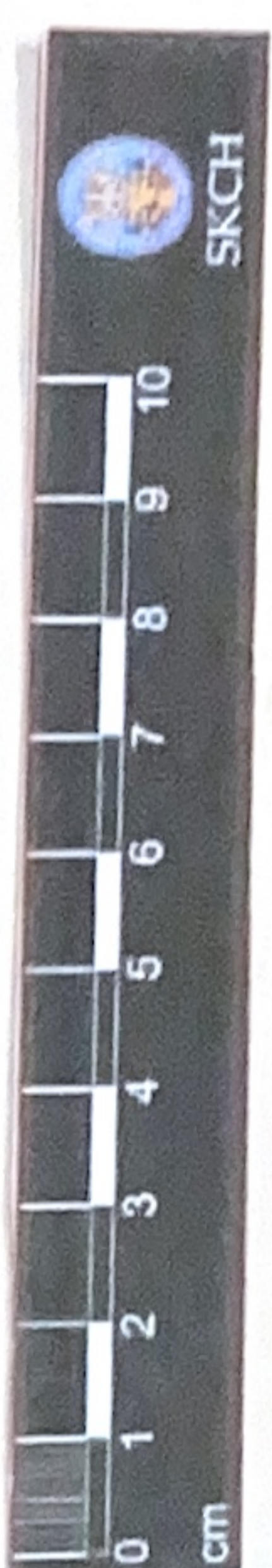

Sree Krishna College
GURUVAYUR

HERBARIUM

Name of Plant *BOUGAINVILLEA SPECTABILIS* Willd.

Family *NYCTAGINACEAE*

Locality *TRICHUR*

Date *3-1-1989*

Collected By: BHADRA K.



SKBH
987



SREE KRISHNA COLLEGE, GURUVAYUR
P.G. DEPARTMENT OF BOTANY
FIELD NOTE

No. _____ Date 19/3/2010
Name *Bougainvillea glabra*
Family *Nyctaginaceae*
Locality *Sree Krishna college campus*
Local Name _____
Altitude _____
Habitat _____
Notes *shrub. leaves are alternately arranged. thorns present in the axil of leaf.*
Collector *Reema.T*



SKBH
No. 1195

2
Date 3/3/11 VER

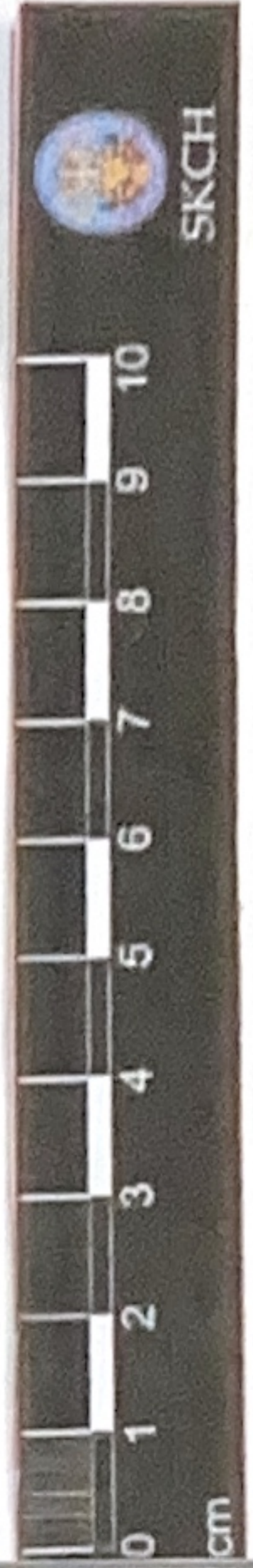

SREE KRISHNA COLLEGE, GURUVAYUR
P.G. DEPARTMENT OF BOTANY
FIELD NOTE

No. 1195 Date 5/1/2011

Name BOERHAAVIA ERECTA L.

Family Nyctaginaceae

Locality Sree Krishna college campus

Local Name

Altitude 60 M

Habitat

Notes Herbs, leaves linear lanceolate
flowers pink

Collector Sneekalshmi k.p