



SKB 350
No.



SREE KRISHNA COLLEGE (SKC)
HERBARIUM
Research Centre and P. G. Dept. of Botany
Guruvayur, Kerala-680 102

Coll. No.: 350 Date: 1/06/18
Family: Orchidaceae
Botanical Name: *Josephia latifolia* Wight
Local Name:
Locality: Maalighattan, shola (Idukki)
Altitude: 750 m
Habitat: Epiphytic on evergreen forest
Notes: Small herbs, leaves oblong,
flowers white in 18-20 cm
long racemes
Collector: Droushya P.V



SKBH
No. 110

SREE KRISHNA COLLEGE (SKC)
HERBARIUM
Research Centre and P. G. Dept. of Botany
Guruvayur, Kerala-680 102

Coll. No: 110 Date: 11/6/12
Family: Orchidaceae
Botanical Name: *Josephia latifolia* Wight
Local Name: -
Locality: Mathikketan chala
Altitude: 750 M
Habitat: Epiphytic
Notes: Small herbs, leaves oblong,
flowers white in 15-20 cm
longed racemes. Flowers pinkish
white.
Collector: Aleena T. John

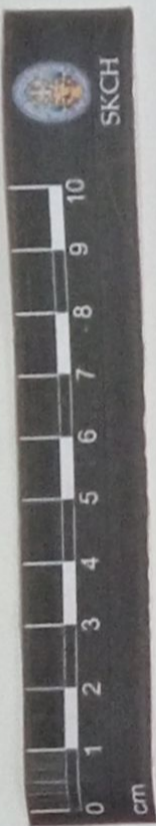



C. No. 042



Sree Krishna College
 GURUVAYUR
 HERBARIUM

Name of Plant *OBERONIA WISHTIANA* Link.
 Family *ORCHIDACEAE*
 Locality *AVALANCHI*
 Date *25-11-2008*

Collected By: SHYLAJA K. K.



SKCG
490



SREE KRISHNA COLLEGE, GURUVAYUR
P.G. DEPARTMENT OF BOTANY
HERBARIUM

Coll. No.: 490 Date: 13-11-2013

Bot. Name: *Obezonia wightiana* Lindl.

Family: Orchidaceae

Locality: Pykaza

Local Name:

Altitude: 2220 m

Habitat: Epiphytic on shala trees

Notes: Epiphytic herbs, leaves ensiform. Flowers orange yellow in drooping spikes.

Collector: Sneha. C. M

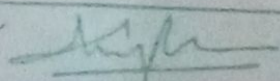
Date 3/3/14 VERIFIED



SKCG
370



SREE KRISHNA COLLEGE, GURUVAYUR
P.G. DEPARTMENT OF BOTANY
HERBARIUM

Coll. No : 370 Date: 10/11/2016

Bot. Name: *Zeuxine longilabris* (Lindl.) Benth
ex hook

Family: Orchidaceae

Locality: Vazavoor - Thrissur

Local Name:

Altitude: 100m

Habitat: waste lands, Open areas

Notes: Slender herbs, rhizomatic
Swollen at nodes, leaves 3 or 4
lvs for base sheathing. Flowers
white in terminal racemes.

Collector: Pooveenkumar K

30/11/16 VERIFIED

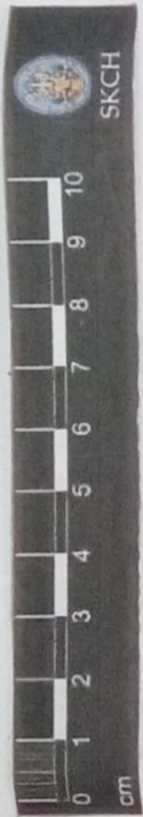

SKBH
No. 380



SREE KRISHNA COLLEGE, GURUVAYUR
P.G. DEPARTMENT OF BOTANY
FIELD NOTE

No. 380

Date... 1/1/2011.....

Name... ZEUXINE LONGILABRIS (Hindl.) Benth.
ex Hook. f.

Family... ORCHIDACEAE.....

Locality... CALICUT UNIVERSITY.....

Local Name.....

Altitude.....

Habitat.....

Notes... Small herbs upto 10-20 cm
long leaves showing parallel
venation, having sheathing base

Collector... SELIN SUNNY

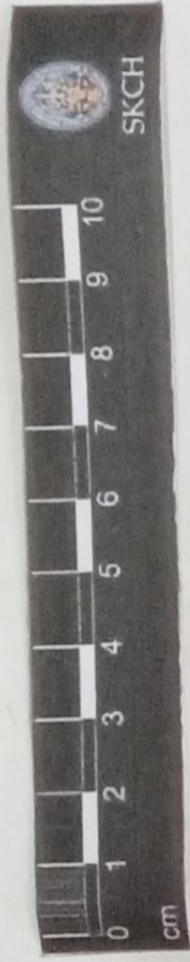

SKBH
No. 922

SREE KRISHNA COLLEGE, GURUVAYUR
P.G. DEPARTMENT OF BOTANY
FIELD NOTE

No. 922 Date 18-09-2012
Name *Liparis viridiflora* (Blume) Lindl.
Family Orchidaceae
Locality Sibpara
Local Name —
Altitude ± 1800m
Habitat Evergreen forest
Notes Terrestrial herbs, flowers
creamy in anem long
racemes
Collector Thalakkotte Lincy Thomas

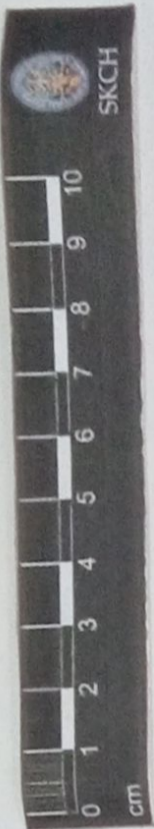

SKCH 137
No.

[Signature]
Date 3/1/20 VERIFIED



SRFE KRISHNA COLLEGE (SKC)
HERBARIUM
Research Centre and P. G. Dept. of Botany
Guruvayur, Kerala-680 102

Coll. No. 137 Date 12-11-14
Family Orchidaceae
Botanical Name *Habenaria digitata* Lindl.
Local Name:
Locality kakayam
Altitude: ±850m
Habitat Grassland
Notes stem with terrestrial herbs,
leaves clustered towards the middle
of the stem. linear oblong lanceolate
Flowers greenish yellow.
Collector Amritha M.R.

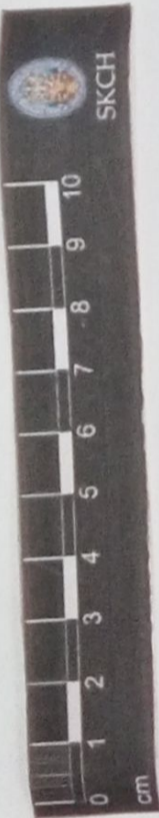
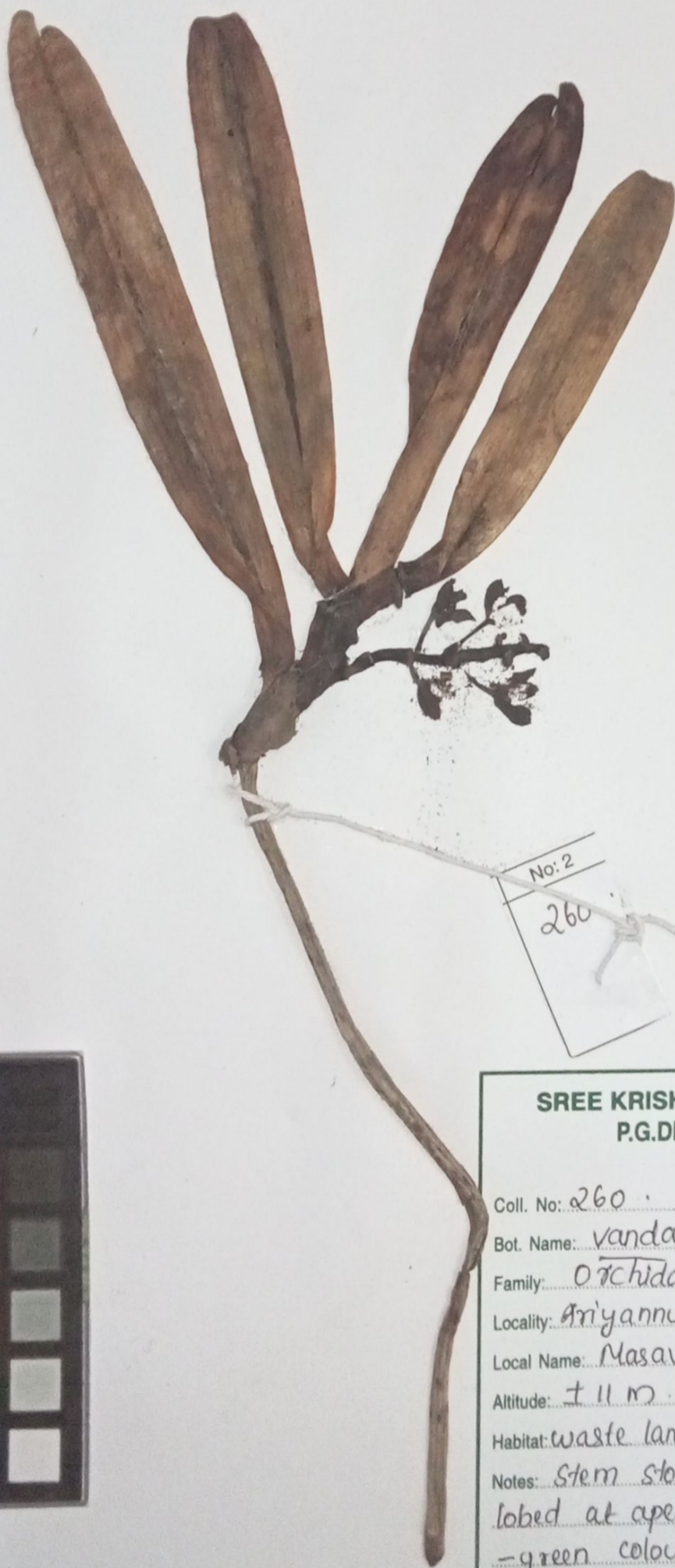

No: 2
260

**SREE KRISHNA COLLEGE, GURUVAYUR
P.G.DEPARTMENT OF BOTANY
HERBARIUM**

Coll. No: 260 . Date: 6/9/19 .
Bot. Name: *Vanda testacea* (Lindl.) Rchb.f.
Family: *Orchidaceae* .
Locality: Ariyannur .
Local Name: Masavazha .
Altitude: ± 11 m .
Habitat: waste lands and open areas in plain .
Notes: Stem stout, Leaves strap shaped lobed at apex. Flowers are pale yellow - green colour; few branched, sepals obovate - oblong or saphathulate .
Collector: Deepa . M . ?

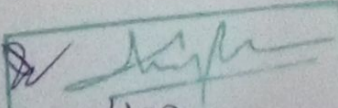
Date: 27/1/20

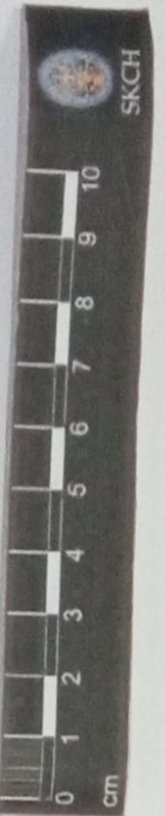

SKB
No. 466

18/6/17 VERIFIED

SREE KRISHNA COLLEGE (SKC)
HERBARIUM
Research Centre and P. G. Dept. of Botany
Guruvayur, Kerala-680 102

Coll No. 466 Date 29/12/17
Family Orchidaceae
Botanical Name *Spathoglottis plicata* Blume
Local Name -
Locality Maruthur
Altitude ± 60m
Habitat Cultivated
Notes Herbs, leaves linear
Flowers violet, Parallel
venation, Zygomorphic
presence of labellum
loculicidal fruit
Collector KAVCHA-S

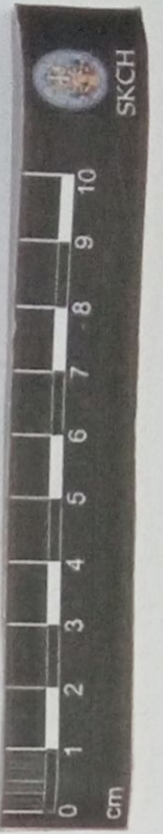

SKCG
106

SREE KRISHNA COLLEGE, GURUVAYUR
P.G. DEPARTMENT OF BOTANY
HERBARIUM

Coll. No : 106 Date: 22-12-2015
Bot. Name: *Coelogyne mossiae* Rolfe
Family: Orchidaceae
Locality: Munnar
Local Name:
Altitude: 1600 m
Habitat: Shola forest
Notes: Epiphytic herbs. Pseudobulbs.
Ovoid leaves elliptic lanceolate
flowers white in terminal to
new shoots.

Collector: Anantha Lakshmi. K.P

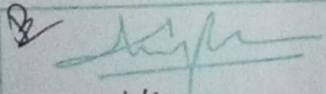
Date: 16/3/16
CERTIFIED

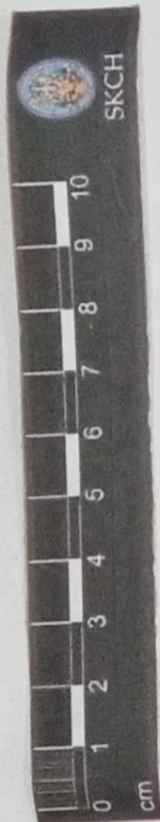

SKCG
437



SREE KRISHNA COLLEGE, GURUVAYUR
P.G. DEPARTMENT OF BOTANY
HERBARIUM

Coll. No: 437 Date: 22/12/15

Bot. Name: *Coelogyne mossiae* Rolfe

Family: Orchidaceae

Locality: Munnar

Local Name:

Altitude: 1500m

Habitat: Shola forest along road side

Notes: Epiphytic herbs, pseudobulbs ovoid, leaves elliptic lanceolate flowers white in terminal to new shoots

SKCH
(6/3/16)

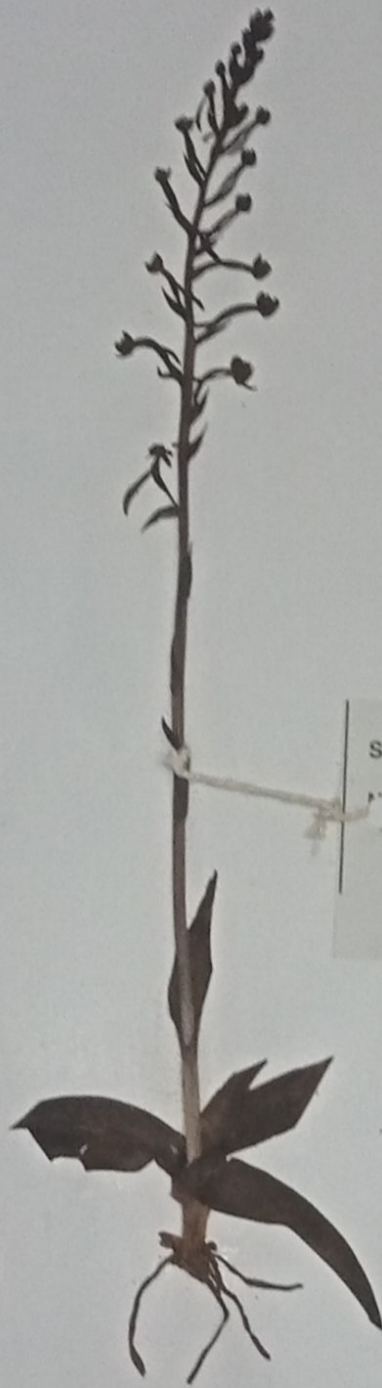
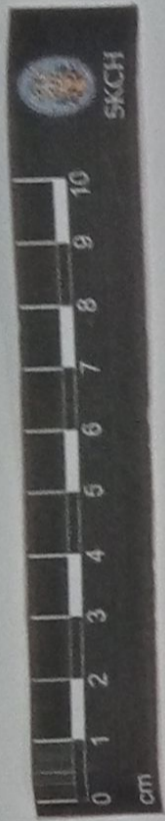

SKBH
991



SREE KRISHNA COLLEGE, GURUVAYUR
P.G. DEPARTMENT OF BOTANY
FIELD NOTE

No. _____ Date... 6.17.2010...
Name... *Habenaria longicauda* Lindl.
Family... *Orchidaceae*
Locality... Sree Krishna College Campus
Local Name
Altitude
Habitat Rocky areas
Notes... Terrestrial plants stem leafy
only at or near base inflores-
cence is a terminal spike
Flowers spurred
Collector... Reema J.

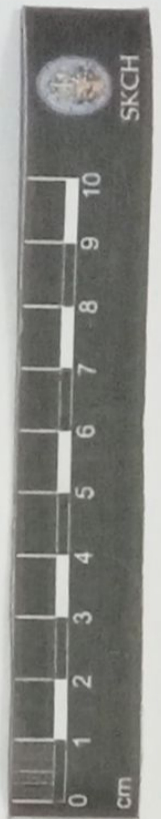
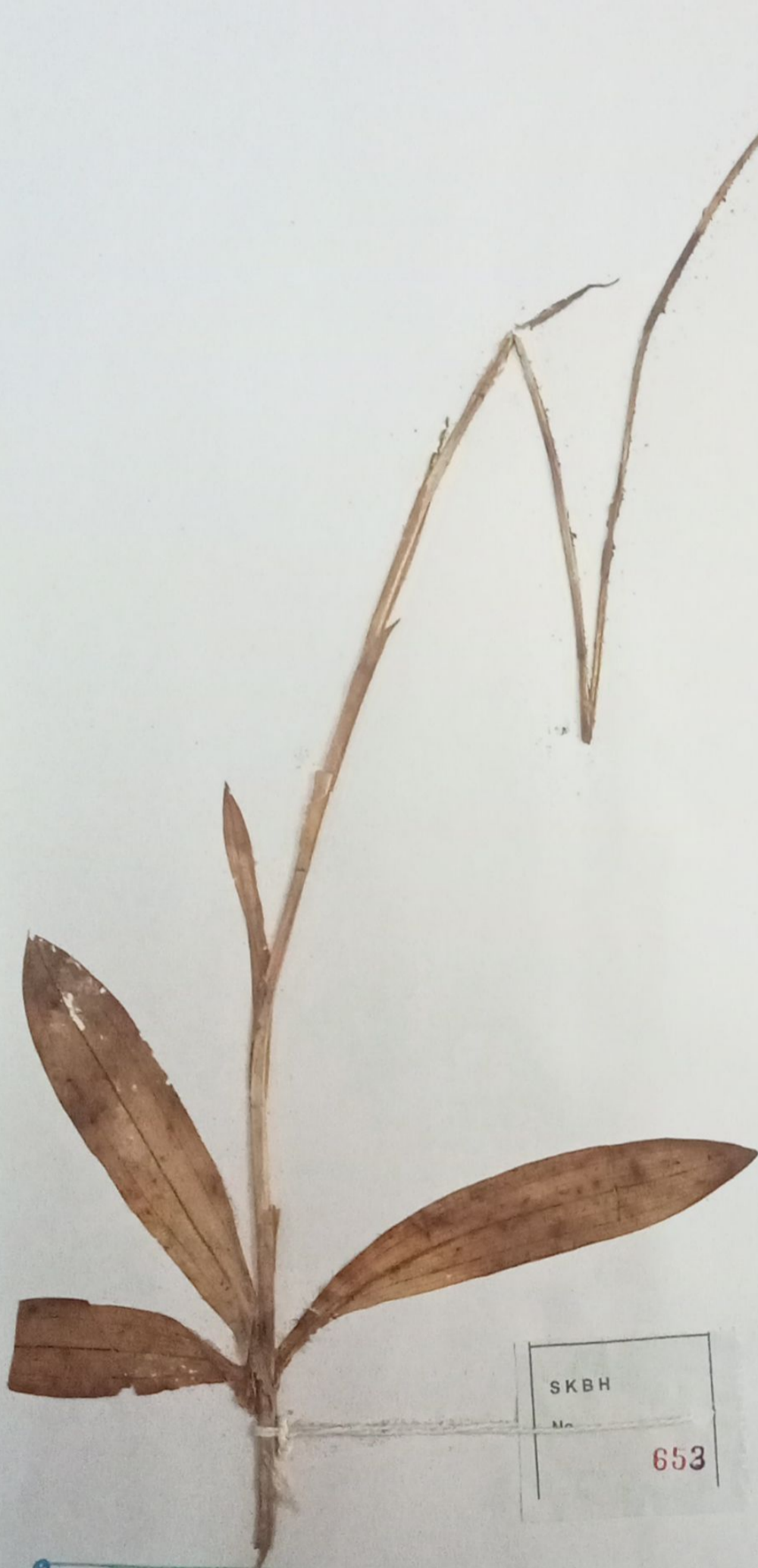

SREE KRISHNA COLLEGE (SKC)
HERBARIUM
Research Centre and P. G. Dept. of Botany
Guruvayur, Kerala-680 102

SKBH
No. 653

[Signature]
Date: 27/7/11 VERIFIED

Coll No: 653 Date: 12/9/014
Family: Orchidaceae
Botanical Name: *Habenaria longicornu* Lindl.
Local Name: -
Locality: Kakkayam
Altitude: ± 2400m
Habitat: ^{Evergreen} Shola forests
Notes: Erect and unbranched herbs, leaves cauline, linear, lanceolate, acuminate, petals lanceolate, lip 3-partite, spur as twice as long as the sessile ovary.
Collector: Soumya K: R

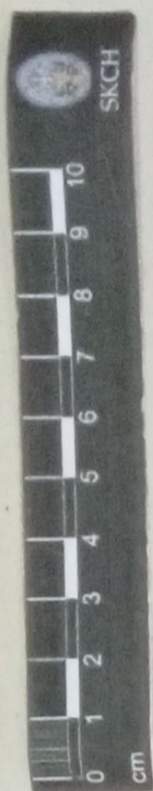

C. No. 207

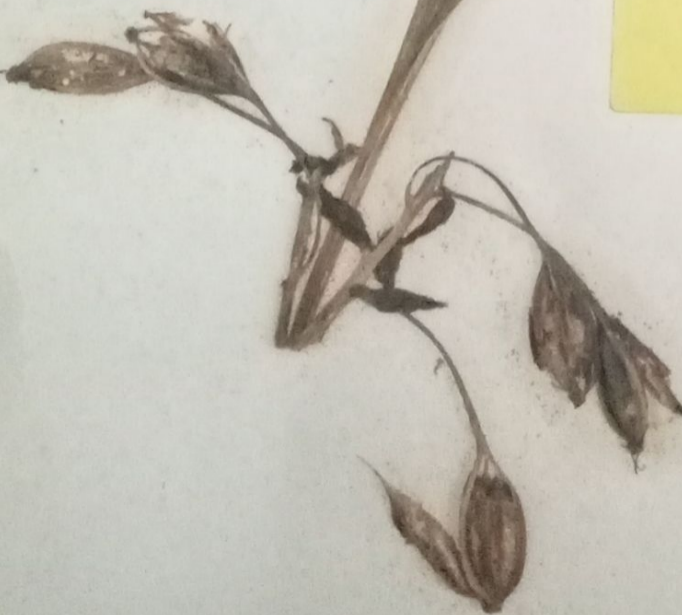

SKEE KRISHNA COLLEGE
GURUVAYUR
HERBARIUM
Name of Plant *CLANITHA MASUCA*, Linn
Family ORCHIDACEAE
Locality ANA MANCH
Date 25/11/88
collected By: SHYLAJA K.K.

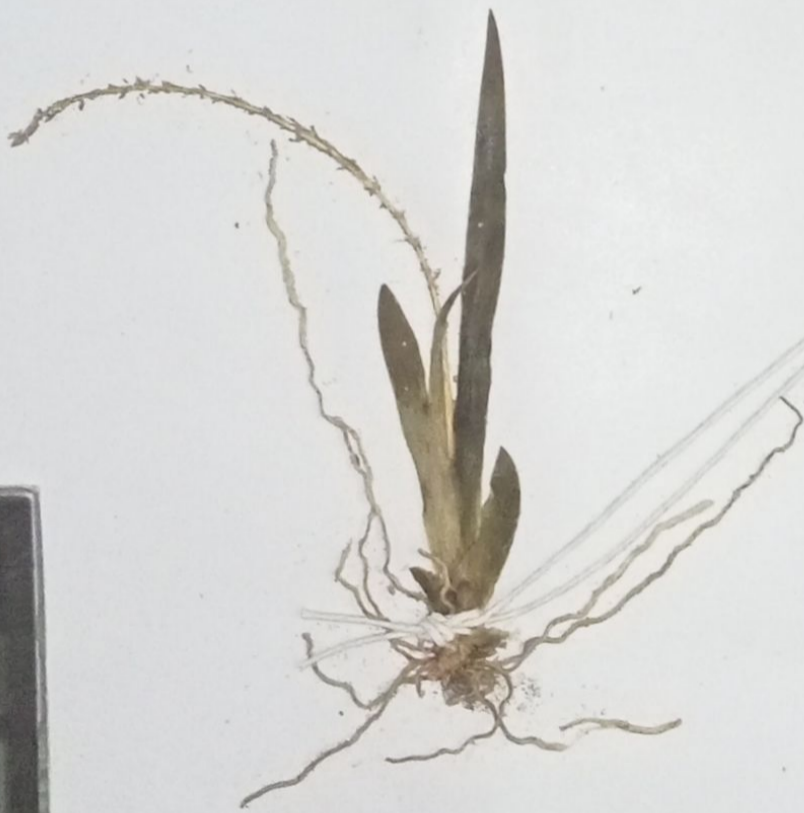

SKBH
No. 923

SREE KRISHNA COLLEGE, GURUVAYUR
P.G. DEPARTMENT OF BOTANY
FIELD NOTE

No. 923 Date 20-10-2012
Name *Oberonia verticillata* Wight
Family Orchidaceae
Locality Pykara
Local Name -
Altitude ± 800m
Habitat Epiphytic on *Glochidion*
Notes: Leaves narrow-ensiform, acute, racemes slender, long flowers pedicelled, usually whorled.
Collector Thalakkotte Lily Thomas

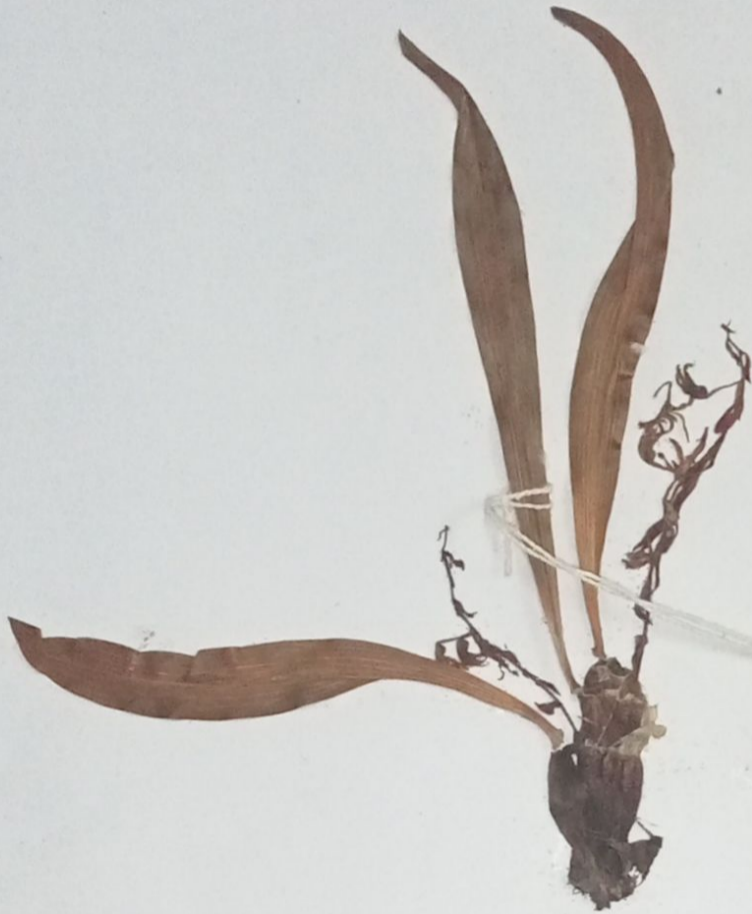

Endemic

VERIFIED
3/10/16

SREE KRISHNA COLLEGE, GURUVAYUR
P.G. DEPARTMENT OF BOTANY
HERBARIUM

Coll. No: 377 Date: 29/2/2016

Bot. Name: *Eria polystachya* A. Rich

Family: Orchidaceae

Locality: Vaziyem Forest, Ernakulam

Local Name:

Altitude: 750m

Habitat: Evergreen & Semi evergreen forest

Notes: Pseudo bulb 2.5cm long covered with sheaths, leaves oblong acute flowers yellowish in many flowered terminal cymes.

Collector: Pooveenkumar K

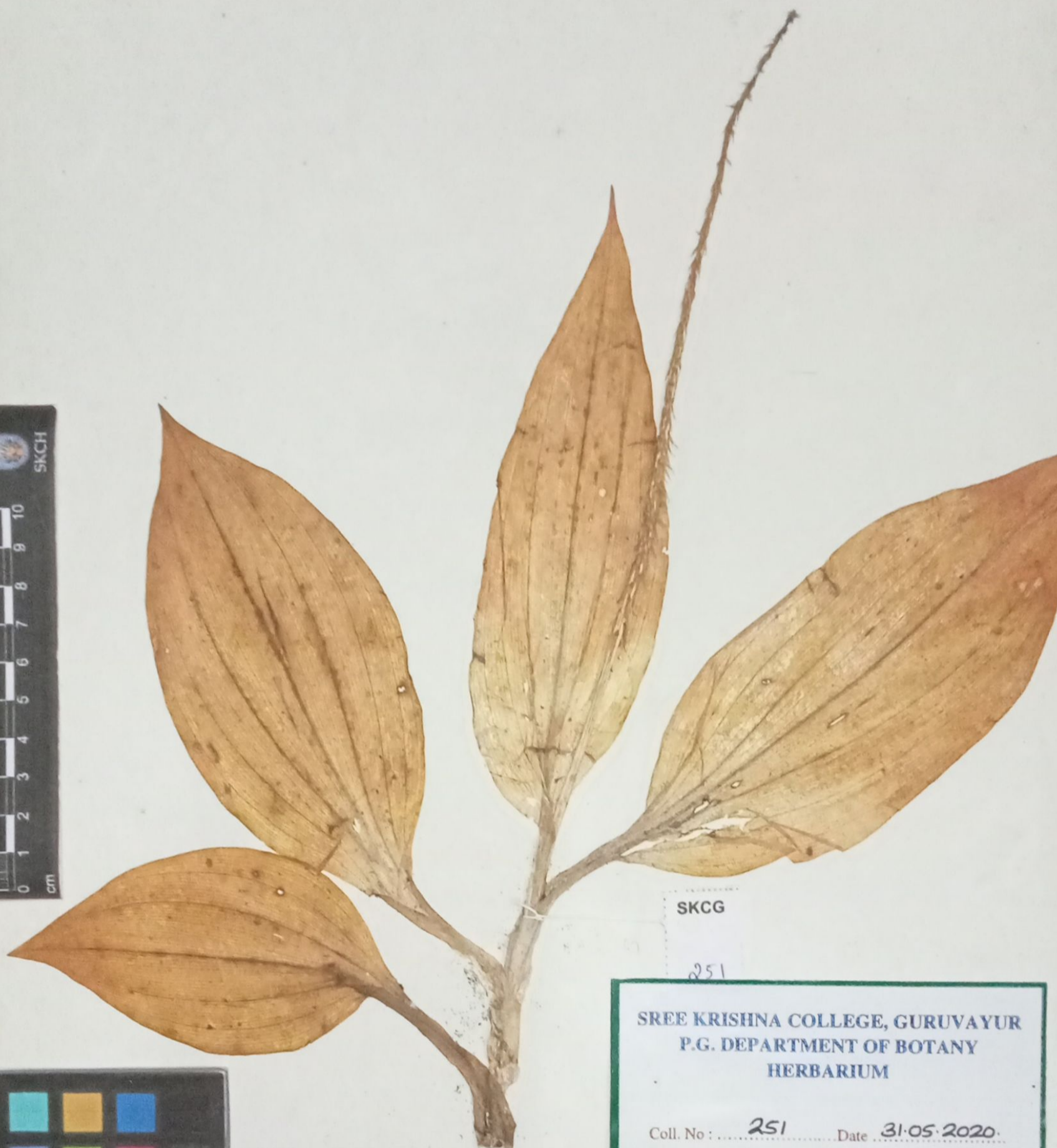
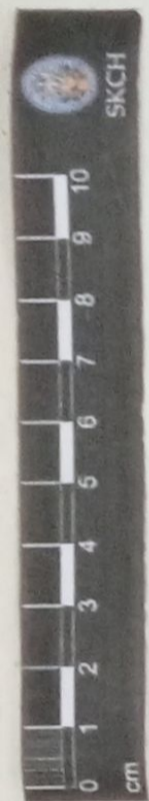

SKCG

251



26/5/23

SREE KRISHNA COLLEGE, GURUVAYUR
P.G. DEPARTMENT OF BOTANY
HERBARIUM

Coll. No : 251 Date 31-05-2020

Bot. Name : Crepidium resupinatum
(G. Forst) Szlach.

Family : Orchidaceae

Locality : Thalanganattukora (ERT)

Local Name : Jeevakam

Habitat : Sacred groves

Notes : Terrestrial herbs. Stem
swollen towards base, Scape
long, bract subulate, Flowers
orange yellow.

Collector : Praveenkumar K New