

231



SKCG

222

SREE KRISHNA COLLEGE (SKC)
HERBARIUM
Research Centre and P. G. Dept. of Botany
Guruvayur, Kerala-680 102

Coll. No: 222 Date: 28/11/14...
Family: Pandanaceae
Botanical Name: Pandanus amaryllifolius Roxb.
Local Name:
Locality: Guruvayur
Altitude: ± 60M
Habitat: Open areas
Notes: Upright, green plant with
jetm shaped sprays long narrow
blade like leaves and woody
aerial roots.
Collector: Kavya M.A.

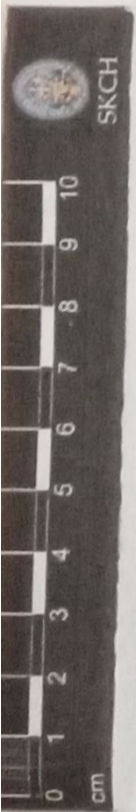

verified
P. N. G. Menon

23 -



SKCG
227

SREE KRISHNA COLLEGE (SKC)
HERBARIUM
Research Centre and P. G. Dept. of Botany
Guruvayur, Kerala-680 102

Coll. No: 227 Date: 28/1/15
Family: Pandanaceae
Botanical Name: Pandanus thwaitesii Mart.
Local Name: Kattukaiitha
Locality: Nadugani
Altitude: ± 700 m.
Habitat: Semi-evergreen forests
Notes: Leaves spirally arranged,
linear lanceolate, spadix branched,
Spathe ovate, male flowers in
catkin

Collector: Kavya M.A

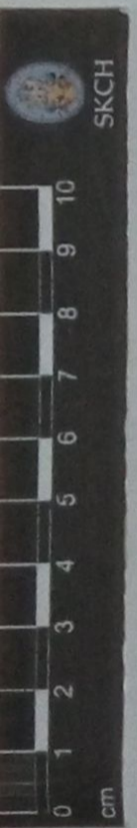

Venpied
RnGambh



SKBH
No. 1198

SREE KRISHNA COLLEGE, GURUVAYUR
P.G. DEPARTMENT OF BOTANY
FIELD NOTE

No. 1198 Date 31-07-2012
Name *Pandanus pygmaeus* Thourar
Family Pandanaceae
Locality Kottakkal
Local Name Garden plant
Altitude 6m
Habitat Garden plant
Notes Unbranched shrubs
Collector Thalakkattu Lincy Thomas

SKBH
No. 40

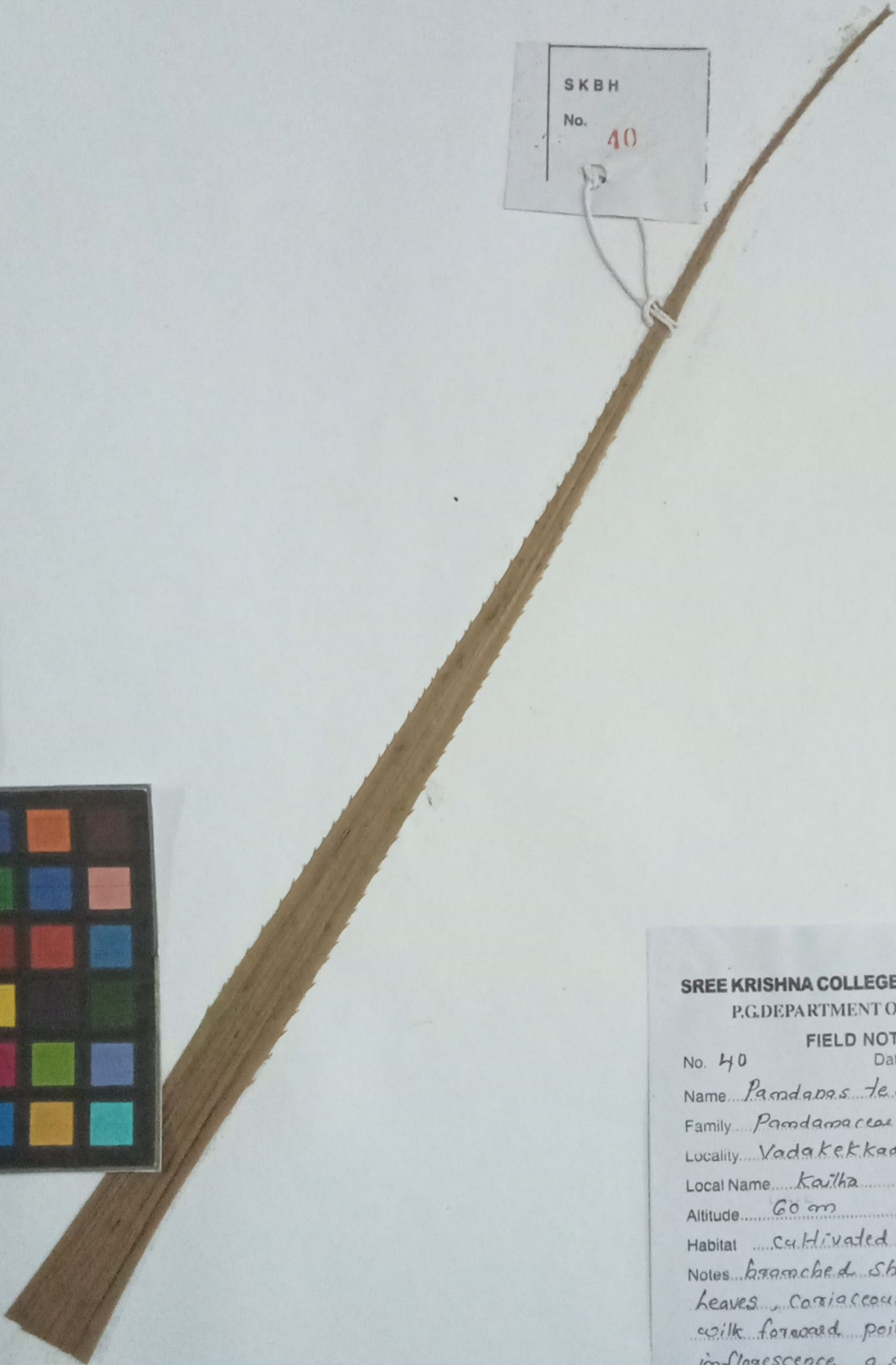
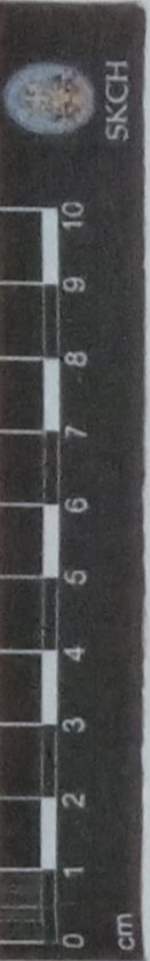

SREE KRISHNA COLLEGE, GURUVAYUR
P.G. DEPARTMENT OF BOTANY

FIELD NOTE

No. 40 Date 30/1/12
Name *Pandanus tectorius* Soland.
Family Pandanaceae
Locality Vadakkakkad
Local Name Kaila
Altitude 60 m
Habitat Cultivated
Notes branched shrubs.
leaves coriaceous margins
with forward pointing spinules
inflorescence a spadix.
Collector Sankar Babu M

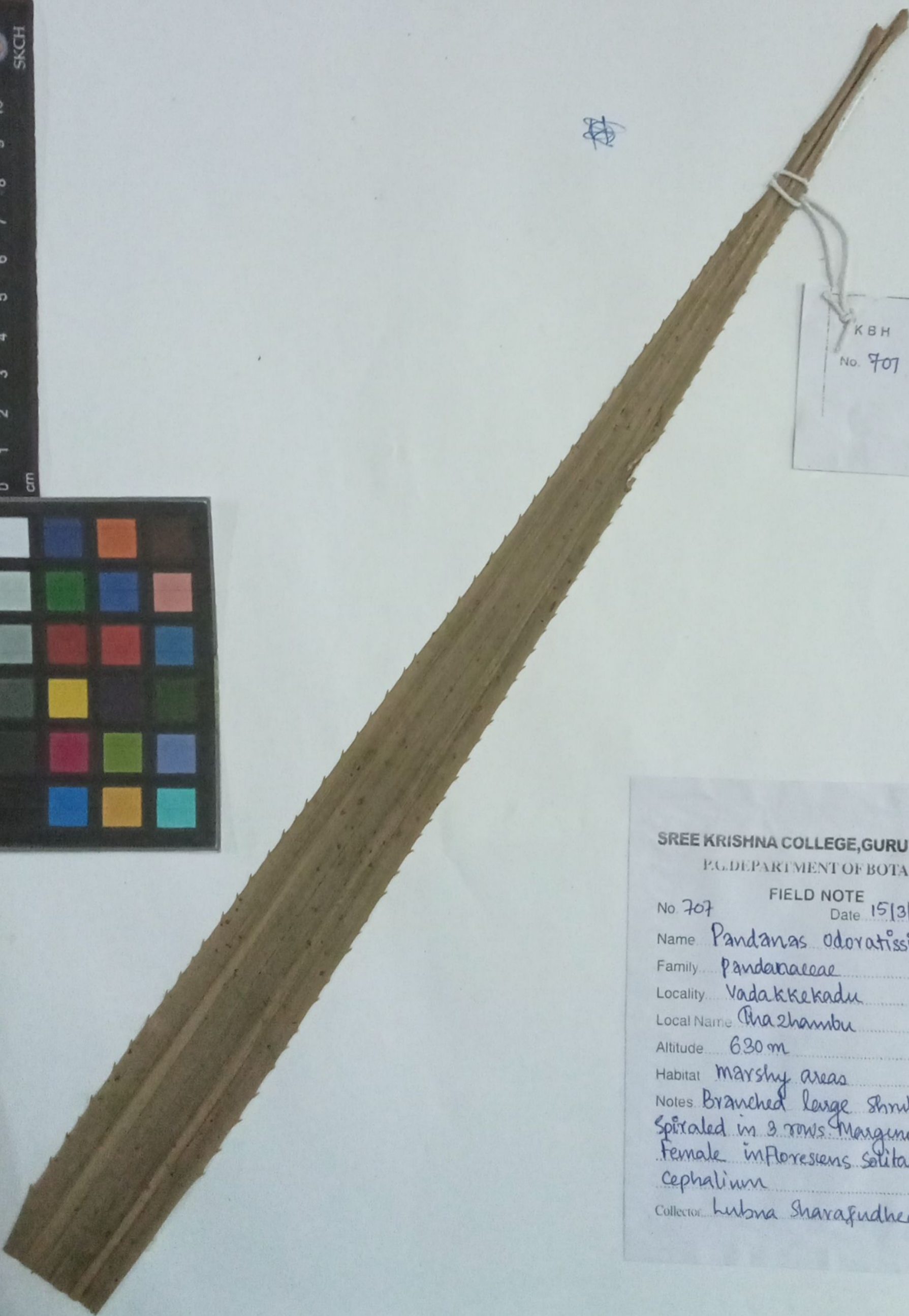

707

KBH
No. 707

SREE KRISHNA COLLEGE, GURUVAYUR
P.G. DEPARTMENT OF BOTANY

FIELD NOTE

No. 707

Date 15/3/2012

Name *Pandanus odoratissimus* L.F

Family Pandanaceae

Locality Vadakkkekadu

Local Name Pazhambu

Altitude 630 m

Habitat marshy areas

Notes Branched large shrubs. Leaves spiraled in 3 rows. Margins armed. Female inflorescences solitary terminal cephalium

Collector Lubna Sharafudheen

SKBH

No.

40

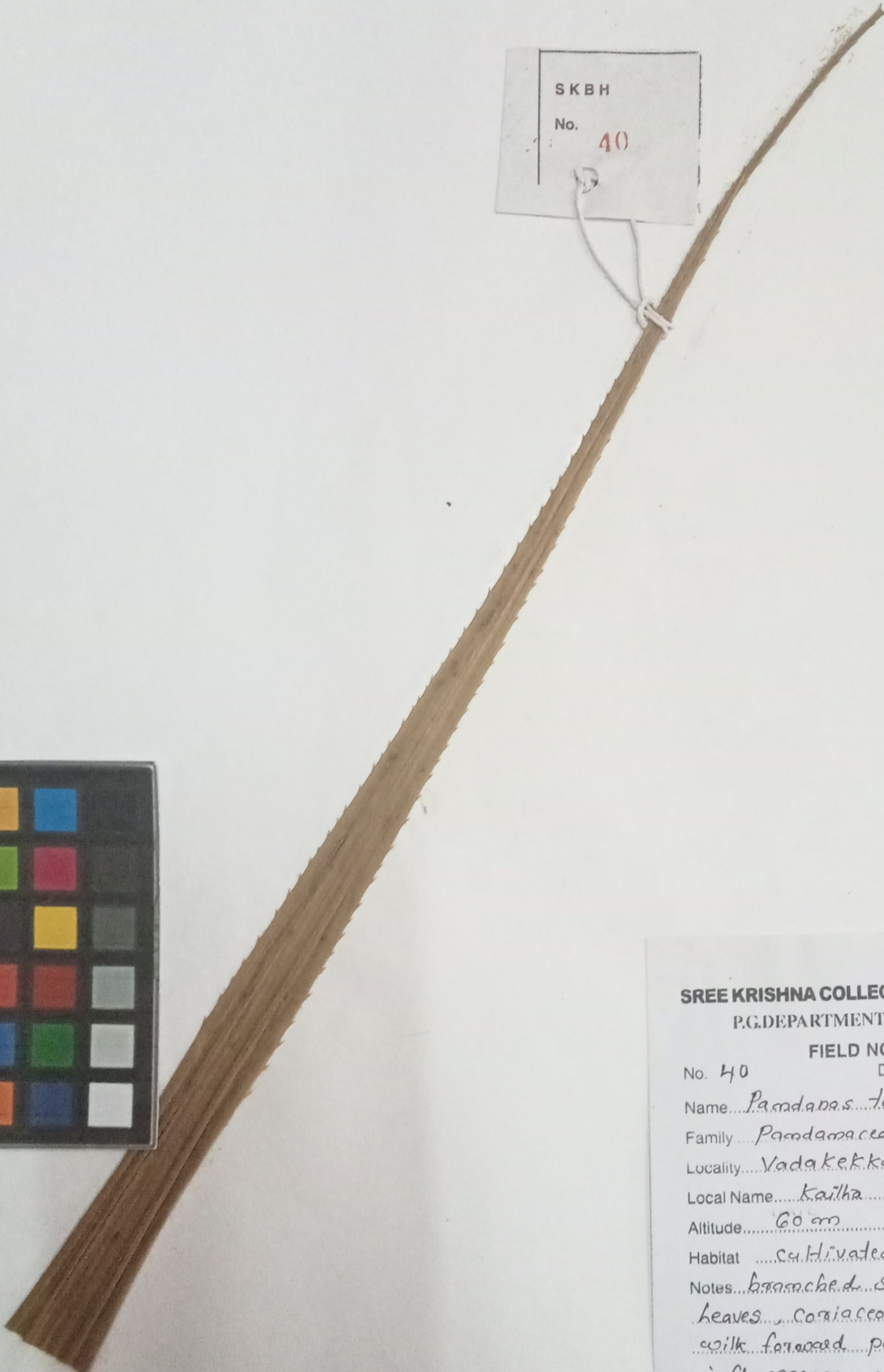
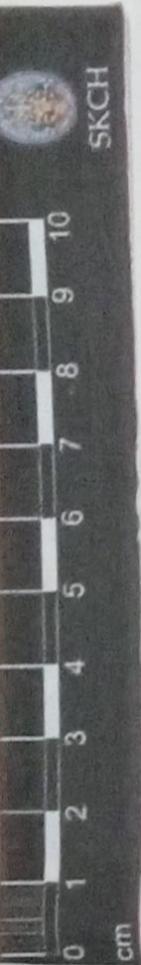

SREE KRISHNA COLLEGE, GURUVAYUR
P.G. DEPARTMENT OF BOTANY

FIELD NOTE

No. 40

Date 30/1/12

Name *Pandanus tectorius* Soland.

Family Pandanaceae

Locality Vadakkakkad

Local Name Kailha

Altitude 60 m

Habitat Cultivated

Notes branched shrubs

Leaves coriaceous margins

with forward pointing spinules

inflorescence a spadix

Collector Senthil Babu M

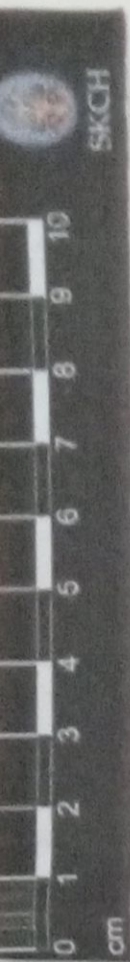

707

KBH
No. 707

SREE KRISHNA COLLEGE, GURUVAYUR
P.G. DEPARTMENT OF BOTANY

FIELD NOTE

No. 707 Date 15/3/2012
Name *Pandanus odoratissimus* L.f.
Family Pandanaceae
Locality Vadakkekadu
Local Name Chazambu
Altitude 630 m
Habitat marshy areas
Notes Branched large shrubs. Leaves spiraled in 3 rows. Margins armed. Female inflorescences solitary terminal cephalium
Collector Lubna Sharafudheen

231



SKCG
222

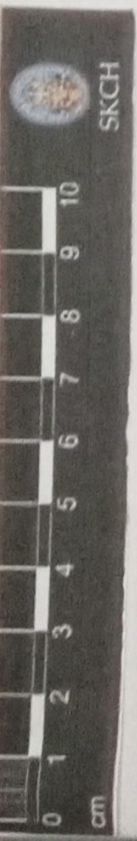

SREE KRISHNA COLLEGE (SKC)
HERBARIUM
Research Centre and P. G. Dept. of Botany
Guruvayur, Kerala-680 102

Coll. No: 222 Date: 28/11/14
Family: Pandanaceae
Botanical Name: Pandanus amaryllifolius Roxb.
Local Name:
Locality: Guruvayur
Altitude: ± 60M
Habitat: Open areas
Notes: Upright, green plant with
fern shaped sprays long narrow
blade like leaves and woody
aerial roots.
Collector: Kavga. M. Ar.

verified
PN Ganesk

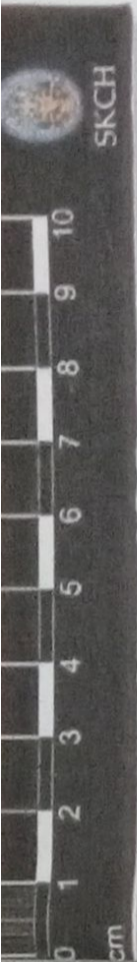

SKBH

No. 1198

SREE KRISHNA COLLEGE, GURUVAYUR
P.G. DEPARTMENT OF BOTANY
FIELD NOTE

No. 1198 Date. 31-07-2012
Name. *Pandanus pygmaeus* Thouras
Family. Pandanaceae
Locality. Kottakkal
Local Name. Garden plant
Altitude. 60m
Habitat. Garden plant
Notes. Unbranched shrubs

Collector. Thalakkottuse Lincy Thomas

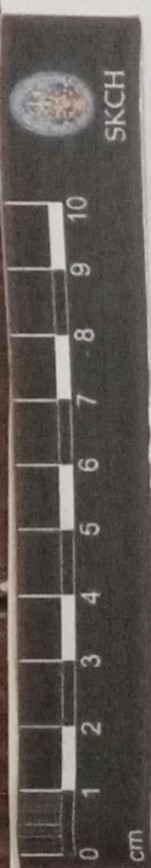

SKCG
227

SREE KRISHNA COLLEGE (SKC)
HERBARIUM
Research Centre and P. G. Dept. of Botany
Guruvayur, Kerala-680 102

Coll. No: 227 Date: 28/1/15
Family: Pandanaceae
Botanical Name: Pandanus thwaitesii Mart.
Local Name: Kattukaittha
Locality: Nadugani
Altitude: ± 700 m.
Habitat: Semi-evergreen forests.
Notes: Leaves spirally arranged,
linear lanceolate, spadix branched,
Spathe ovate, male flowers in
catkin.
Collector: Kavya M.A

Ventied
R. Ganesh

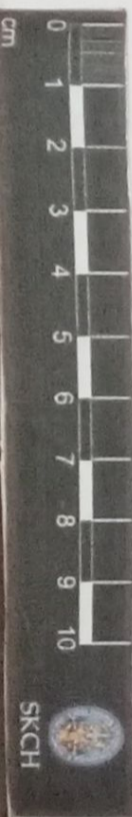

SKCG

SREE KRISHNA COLLEGE (SKC)
HERBARIUM
Research Centre and P. G. Dept. of Botany
Guruvayur, Kerala-680 102

Coll. No.: 273 Date: 28/11/14
Family: *pandanaceae*
Botanical Name: *Pandanus amaryllifolius* Roeb.
Local Name: -
Locality: Guruvayur
Altitude: ± 60m
Habitat: Sandy beaches, Mangroves
Notes: Green plant with fan shaped long narrow, black like leaf and woody aerial root. The plant is sterile with flowers. Flowers are growing only rarely.
Collector: Megha C.I

Verified
R. G. Suresh