

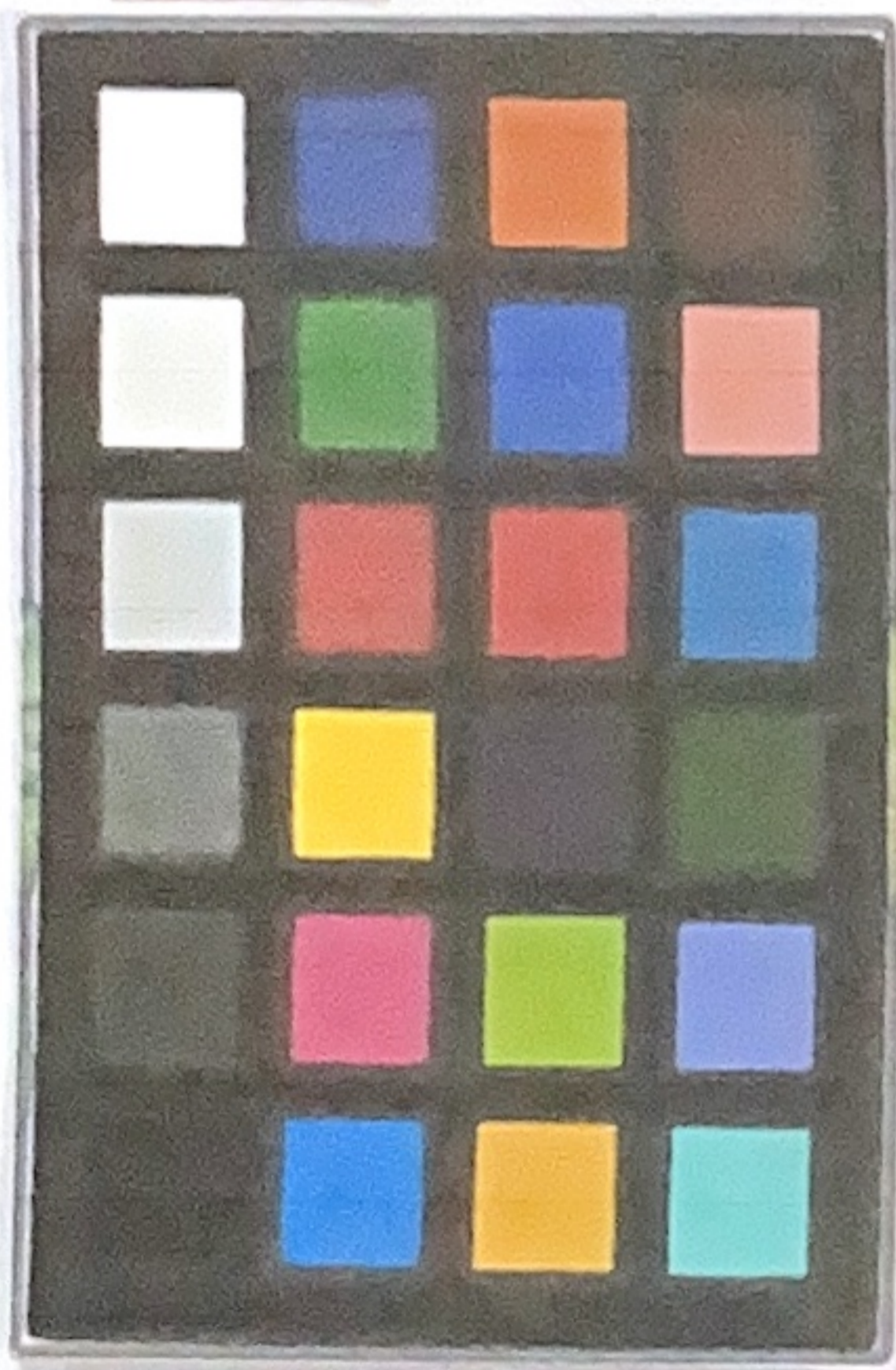

SKCG
126



SREE KRISHNA COLLEGE, GURUVAYUR
P.G. DEPARTMENT OF BOTANY
HERBARIUM

Coll. No: 125 Date: 07/12/20

Bot. Name: *Sesamum laciniatum* Klein. ex Willd.

Family: Pedaliaceae

Locality: Anyannur

Local Name: kattulla

Altitude: ± 40 mts.

Habitat: wastelands in plains

Notes: prostrate branched, hairy herbs. Leaves opposite below and alternate above, lobed hairy. flowers purple, solitary axillary

Collector: HARITHA D.S.

Date 23/3/21 VERIFIED

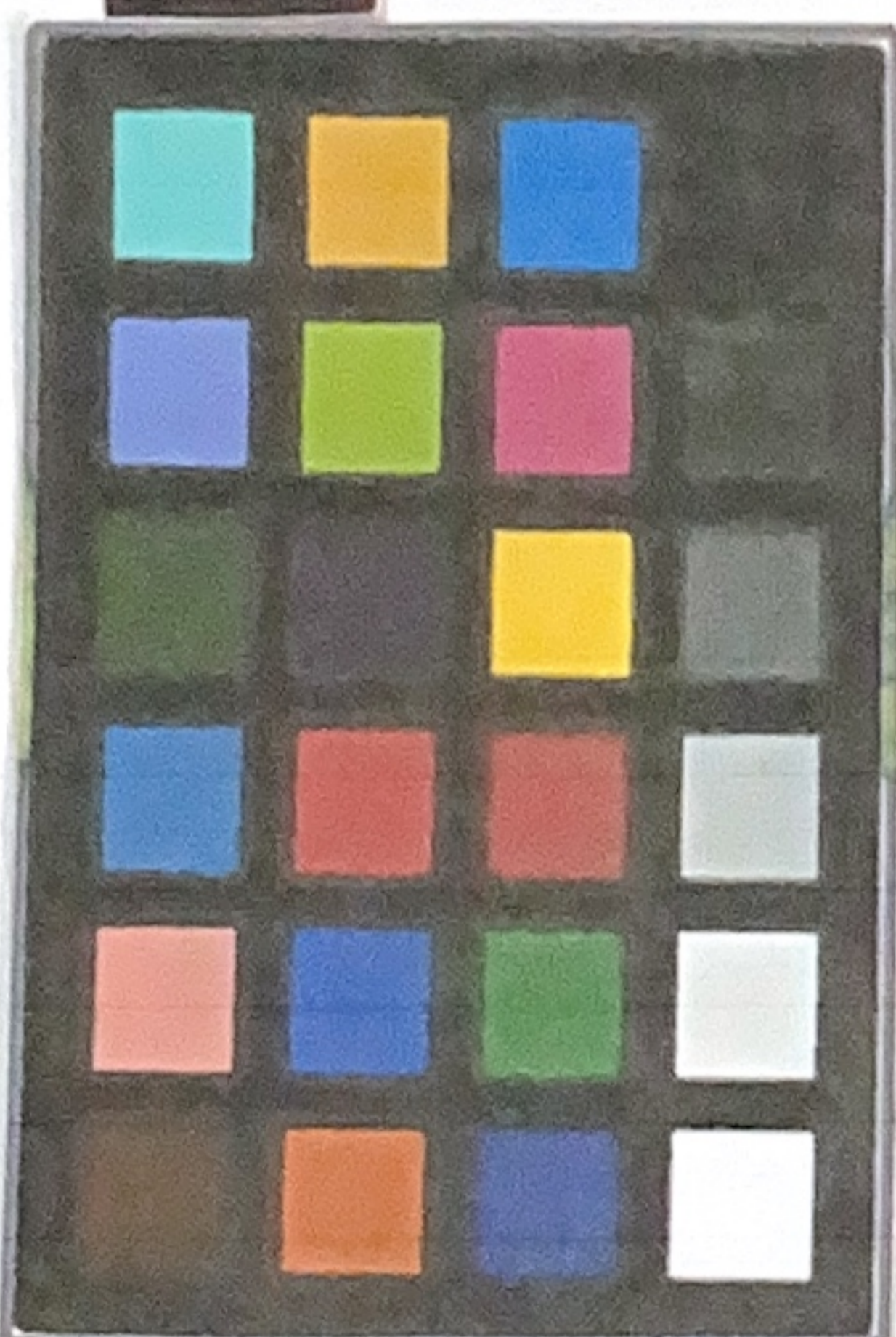
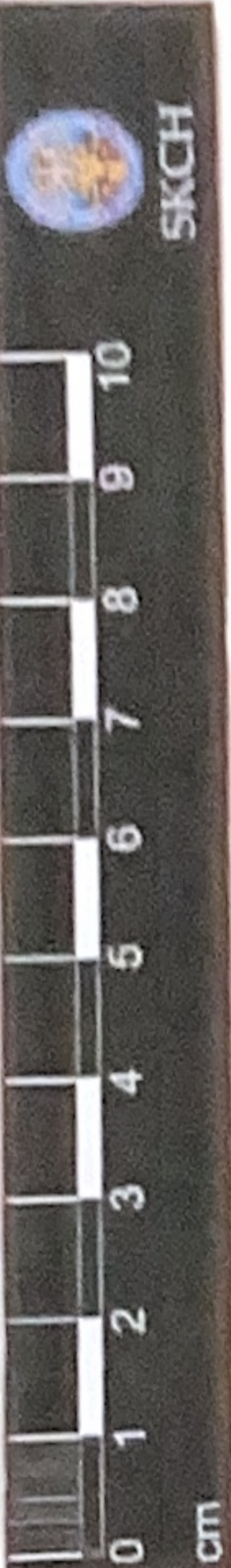

[Signature]
Date 2/3/11 VERIFIED

SKBH
No. 1165

SREE KRISHNA COLLEGE, GURUVAYUR
P.G. DEPARTMENT OF BOTANY
FIELD NOTE

No. 1165 Date 30/11/2010.
Name..... *SESAMUM PROSTRATUM* Retz:.....
Family..... Pedaliaceae.....
Locality..... Sreekrishna college campus.....
Local Name.....
Altitude..... 60 M.....
Habitat.....
Notes Prostrate herbs, leaves
crenate serrate, flowers
solitary, purple, pubescent.
Collector..... Sreelakshmi: K.P

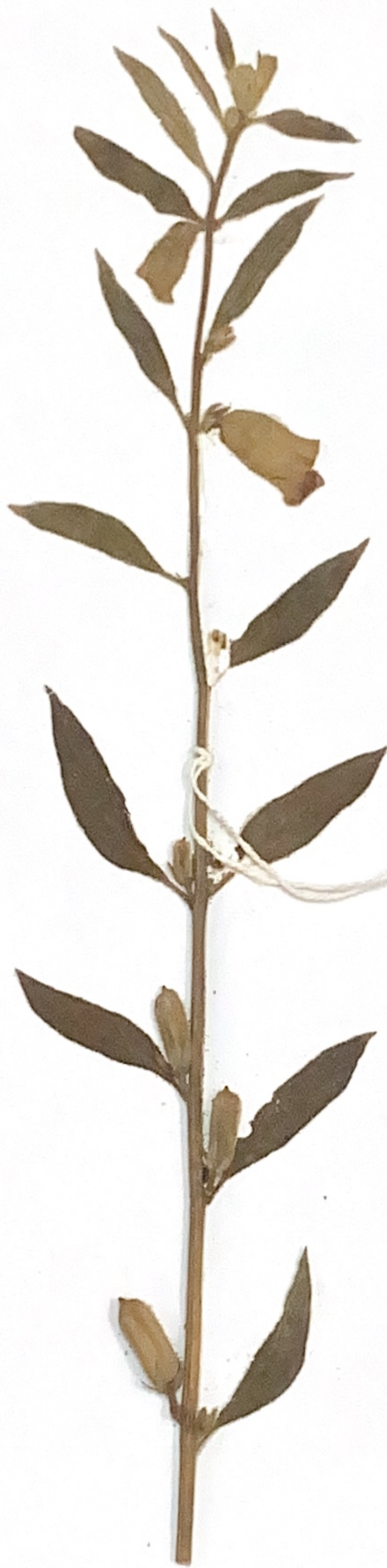
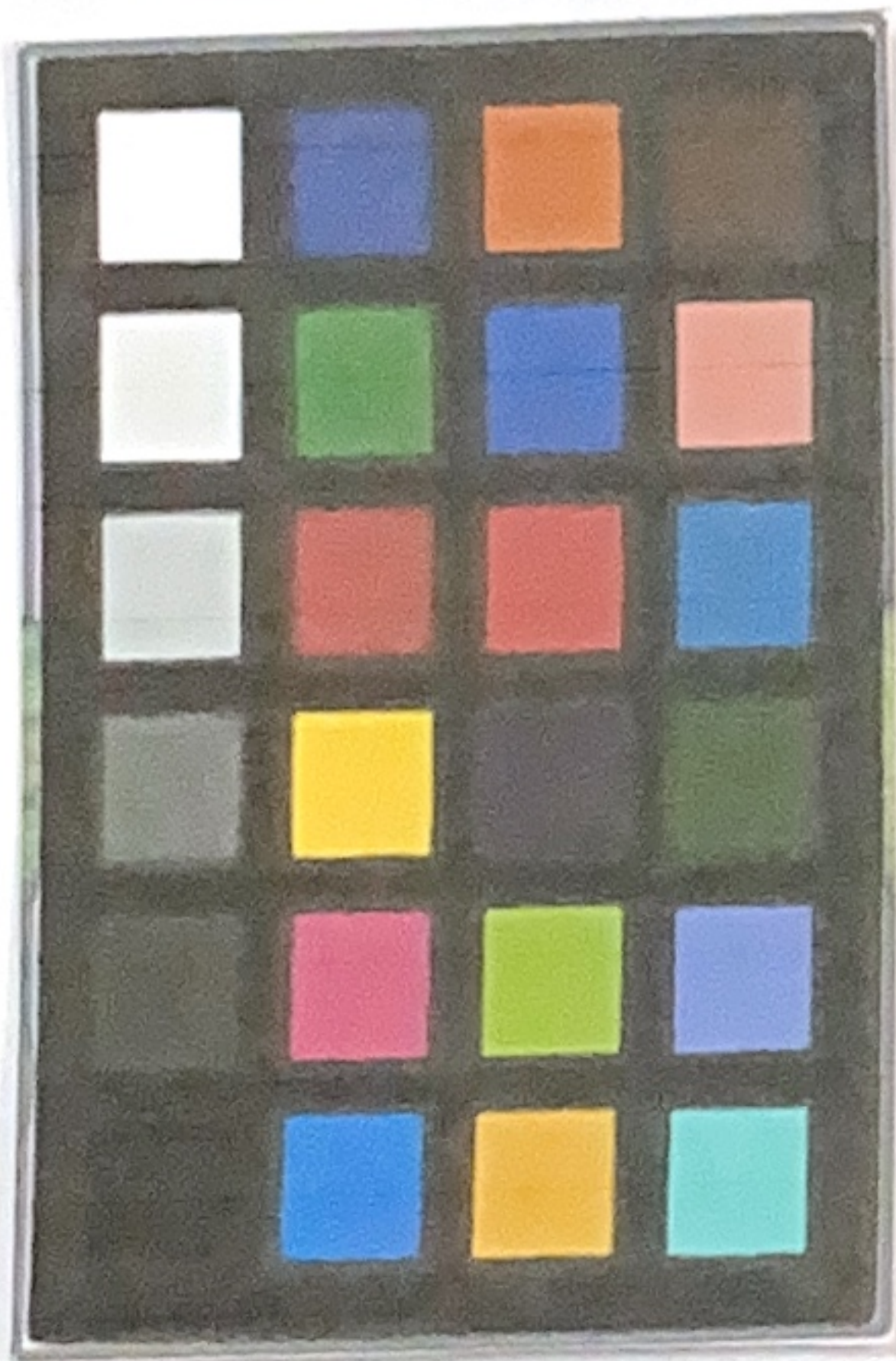
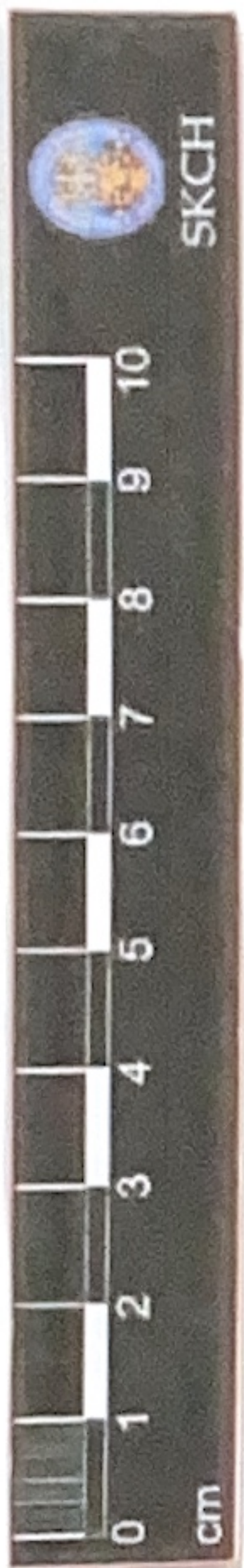

SKCG 510

SREE KRISHNA COLLEGE, GURUVAYUR
P.G. DEPARTMENT OF BOTANY
HERBARIUM

Coll. No.: 510 Date: 30-9-13

Bot. Name: *Sesamum radiatum* Schum.

Family: pedaliaceae

Locality: Malambayyals

Local Name: Kattu Ellu

Altitude: ± 250m

Habitat: Waste lands in rocky areas

Notes: Erect herb leaves elliptic to oblong - flower solitary axillary petals pinkish, stamens 4, ovary 2-celled - many locules. Capsule 4-lobed

Collector: Srinaga

Date 27/3/14 VERIFIED

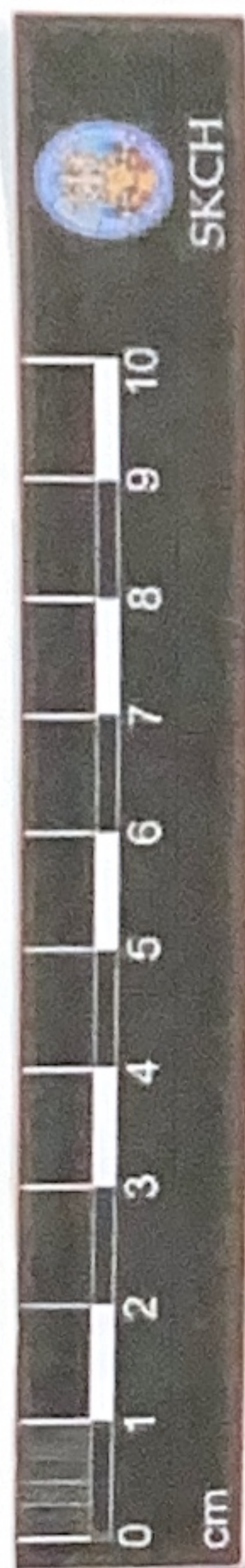

SKBH
No. 386

SREE KRISHNA COLLEGE, GURUVAYUR
P.G. DEPARTMENT OF BOTANY
FIELD NOTE

No. 386

Date.. 3.18.2010

Name..... *Sesamum indicum* L.....

Family..... Pedaliaceae.....

Locality..... Mannuthi.....

Local Name..... Ellu.....

Altitude.....

Habitat .. Open areas.....

Notes... Erect herbs. Leaves opposite below
alternat above. Flowers irregular.

Collector..... Sree Lakshmi . K . P .

