



SREE KRISHNA COLLEGE, GURUVAYUR  
P.G. DEPARTMENT OF BOTANY

FIELD NOTE

No. 110 Date 30/01/2012

Name *Polygonum glabrum* Willd.

Family Polygonaceae

Locality Vadekkekad

Local Name Cherumikala

Altitude 30m

Habitat In marshy areas and plains

Notes Stout herbs. Flowers  
rose in terminal spikes or  
from the upper axis panicle.

Collector Megha.V.U

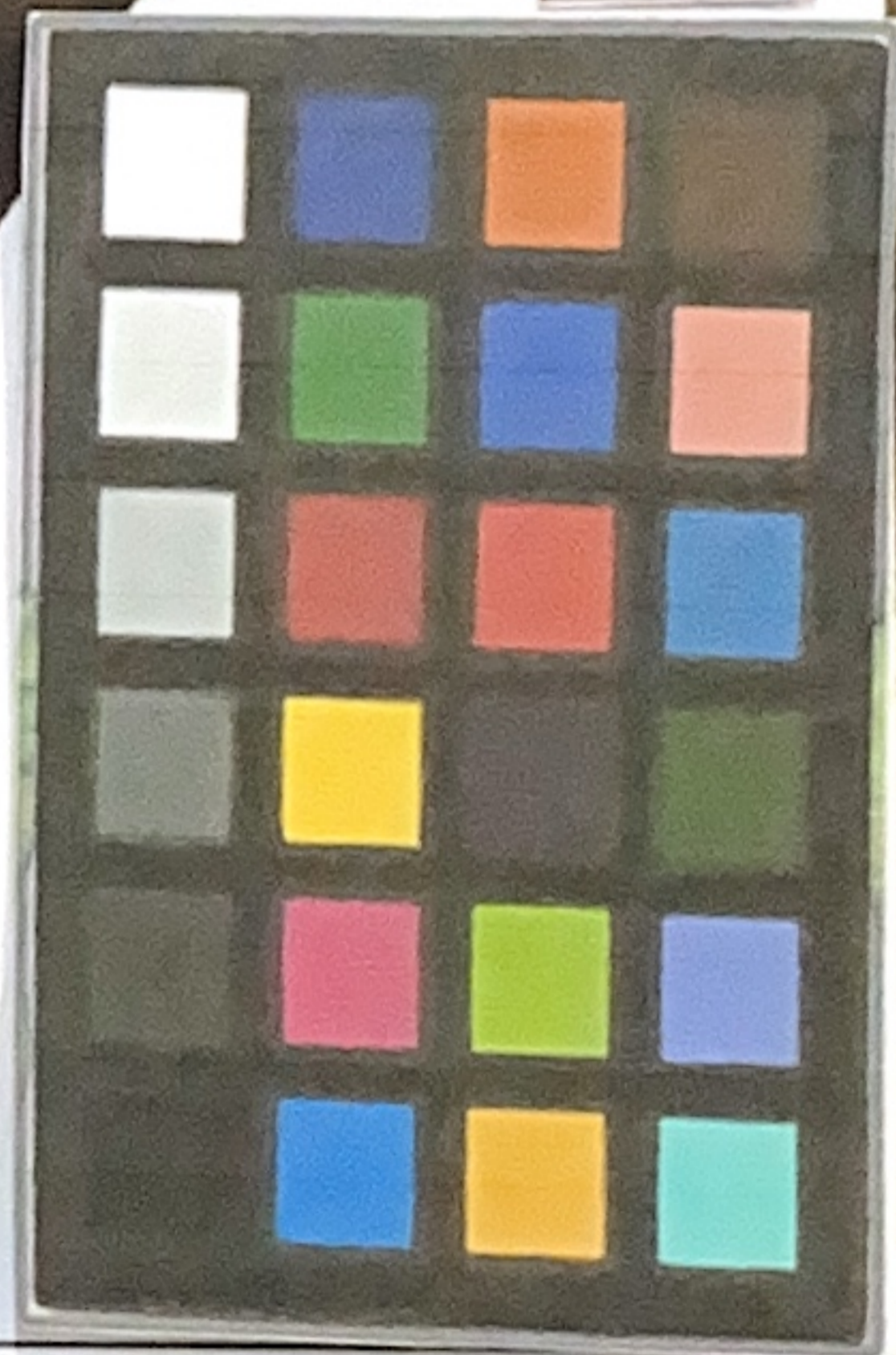

SREE KRISHNA COLLEGE, GURUVAYUR  
P.G. DEPARTMENT OF BOTANY  
HERBARIUM

Coll. No.: 680 Date: 2/12/2015

Bot. Name: *Polygonum chinensis* L.

Family: Polygonaceae

Locality: Nadugani

Local Name: Mudanthi

Altitude: 800M

Habitat: Wastelands

Notes: Herbs, leaves elliptic, petiole auricled, ocreate long head in corymbose terminal panicles with white flowers.

Collector: Aswathy-cv

SKCG

680

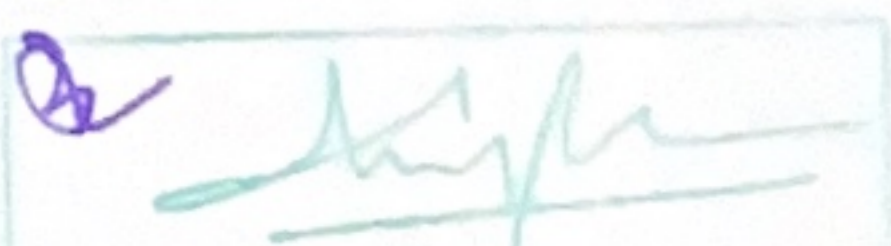
  
30/6/16 VERIFIED

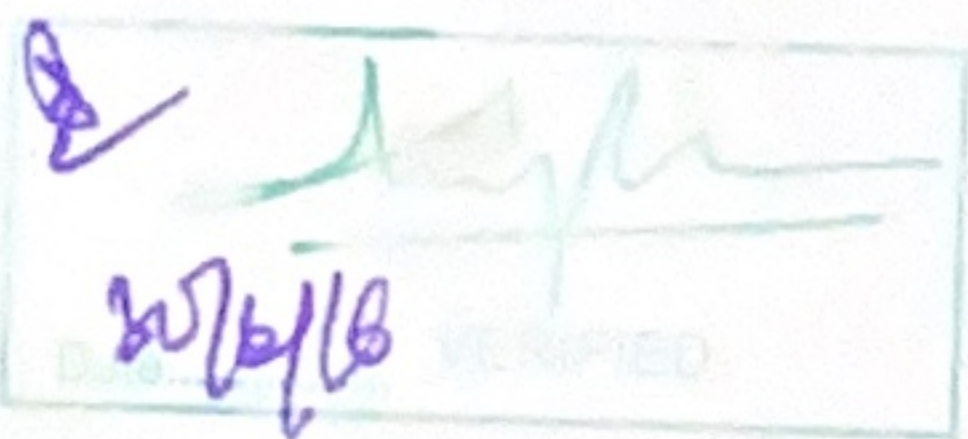

SKCG  
696

  
20/11/15  
VERIFIED

SREE KRISHNA COLLEGE, GURUVAYUR  
P.G. DEPARTMENT OF BOTANY  
HERBARIUM

Coll. No: 696 Date: 11/12/2015

Bot. Name: *Polygonum punctatum* Buch-Ham. ex. Don.

Family: Polygonaceae

Locality: Naduvattom.

Local Name: —

Altitude: 1820 M

Habitat: Semi evergreen forest.

Notes: A small more or less

procumbent annual leaves ovate,  
entire, acute, heads pedunculate,

small sessile in the axil of an  
involucral leaf. in florescence capitata.

Collector: Aswathy C.V



SKCG  
705



SREE KRISHNA COLLEGE, GURUVAYUR  
P.G. DEPARTMENT OF BOTANY  
HERBARIUM

Coll. No: 705 Date: 11/12/2015  
 Bot. Name: *Rumex spinosus* L.  
 Family: Polygonaceae  
 Locality: Kothagiri.  
 Local Name: Spiny emex  
 Altitude: 2200M.  
 Habitat: Along roadsides in high altitude.  
 Notes: Prostrate herb leaves ovate,  
 minutely crenate spines, spreading  
 flowers greenish yellow.

Collector: Aswathy cv

20/6/16

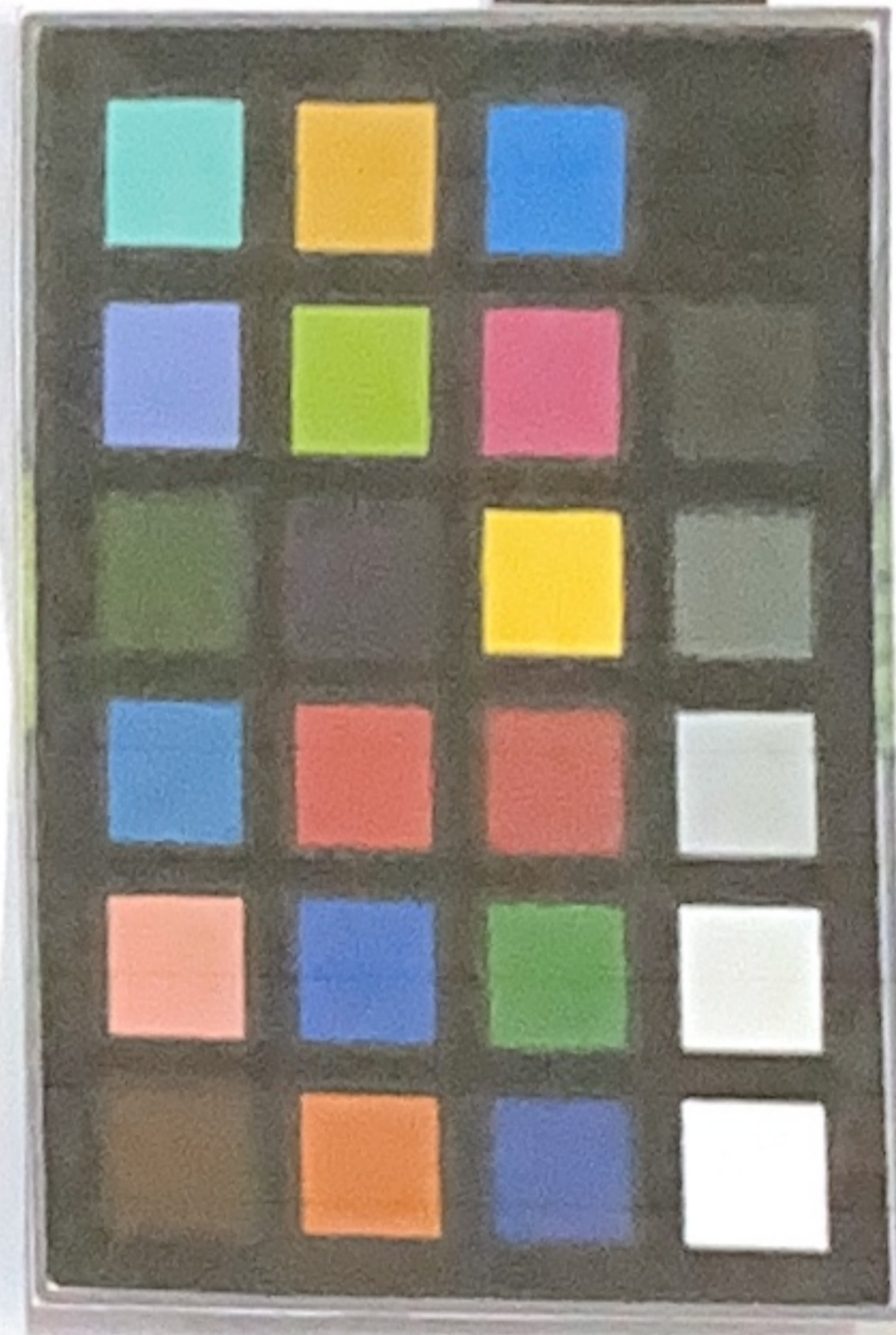

20/6/16 VERIFIED

956  
SKCH

SREE KRISHNA COLLEGE, GURUVAYUR  
P.G. DEPARTMENT OF BOTANY  
HERBARIUM

Coll. No: 956 Date: 9/12/15

Bot. Name: *Polygonum barbatum* L.

Family: Polygonaceae

Locality: Pulamanthol

Local Name:

Altitude: 300m

Habitat: Dry deciduous forest & open waste lands

Notes: Herbs, leaves lanceolate, acuminate, tapering at base, glabrous except margins & midrib, flowers in panicle racemes

Collector: Remya TU

C. No 57

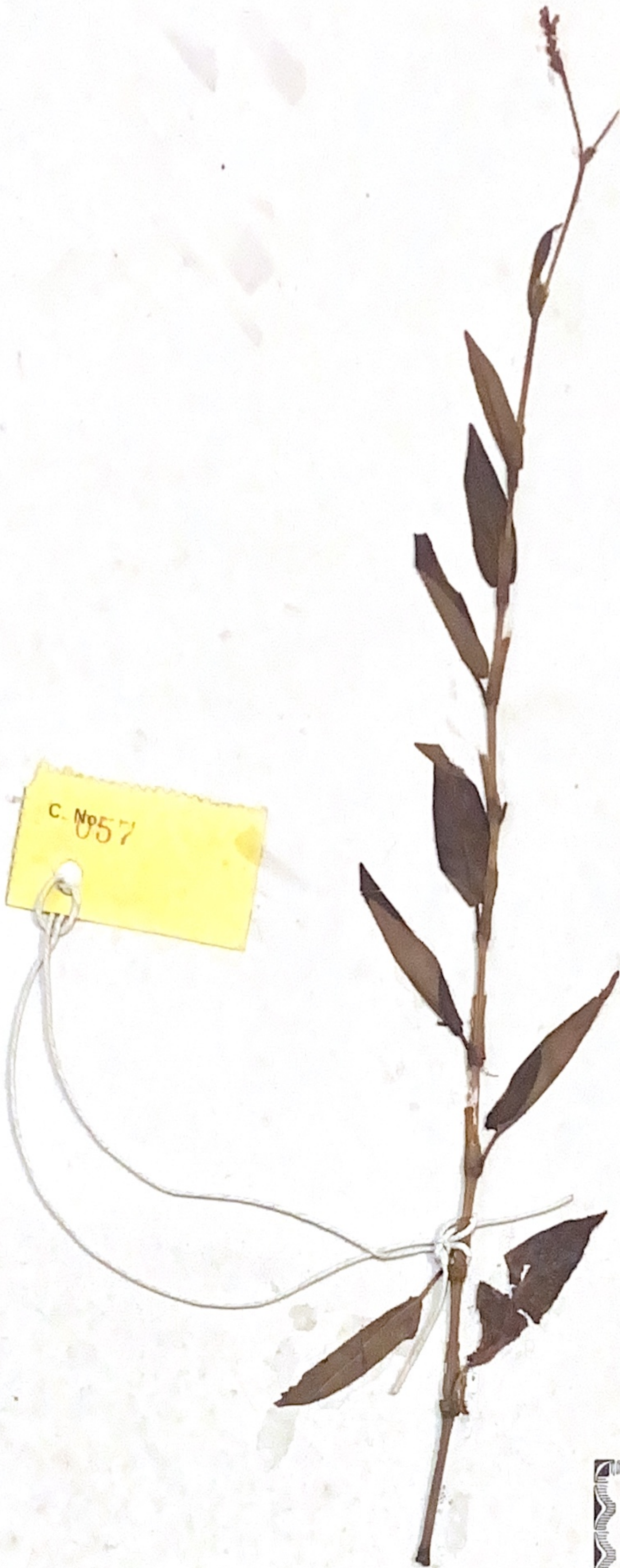

Sree Krishna College  
GURUVAYUR

**HERBARIUM**

Name of Plant *Polygonum chinensis, Bur*

Family *Polygonaceae, Bur*

Locality *only*

Date *22/11/88*

---

Collected By: SHINY ANTONY M.



3807  
Col. No.

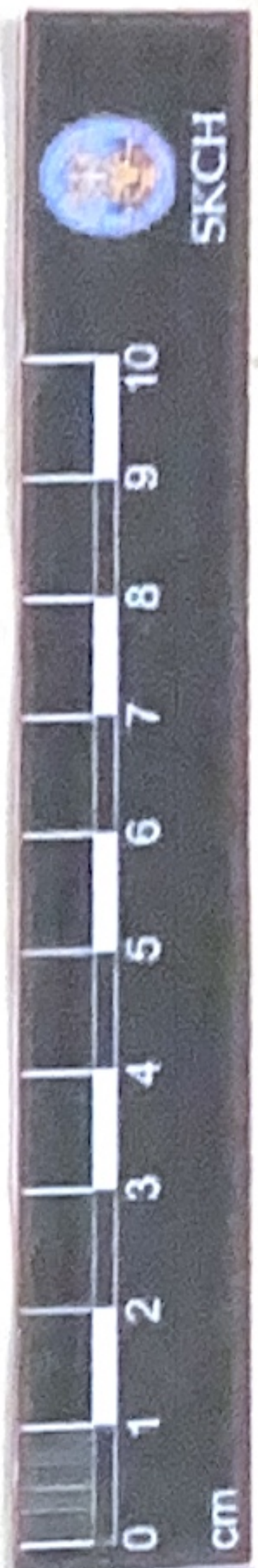
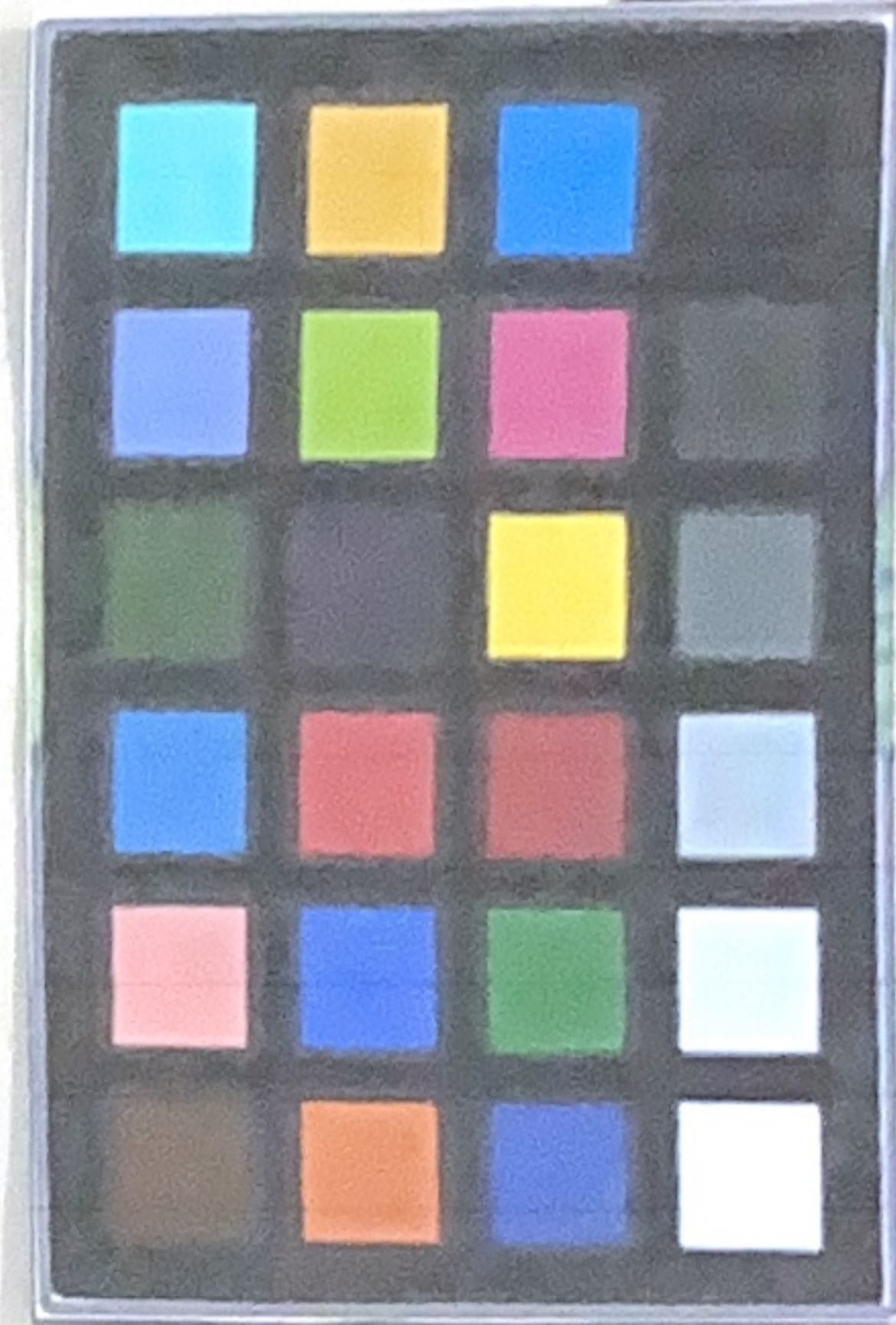

**Sree Krishna College**  
**DEPARTMENT OF BOTANY**  
**HERBARIUM**

Coll. No. 3807 Date 1-11-'90

Name *Polygonum* sp.

Family Polygonaceae

Locality Guruvayur

Altitude 40 ft.

Habit Herb.

Habitat Aquatic

Notes An aquatic herb with simple alternate leaves, tomentose, Flowers in spike, pink.

Collector R. Sudarshan

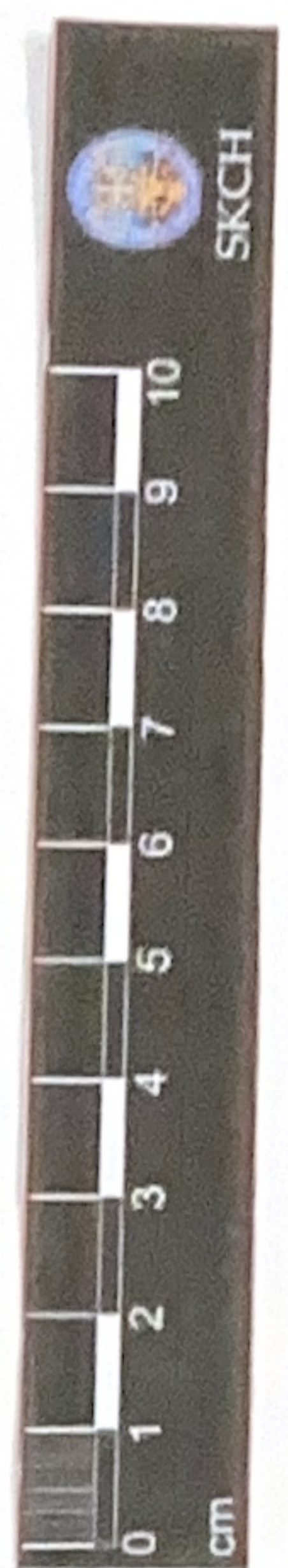

SKCG  
1039

SREE KRISHNA COLLEGE, GURUVAYUR  
P.G. DEPARTMENT OF BOTANY  
HERBARIUM

Coll. No.: 1039 Date: 14-11-2013

Bot. Name: Polygonum tomentosum Willd.

Family: Polygonaceae

Locality: Dodabette

Local Name: .....

Altitude: ± 2400 m

Habitat: Marshy areas

Notes: stout herb, leaves elliptic  
oblong. Flowers yellowish white  
in panicles racemes

Collector: Soumya Gopinath-k

  
Date: 28/6/14 VERIFIED



C No 147

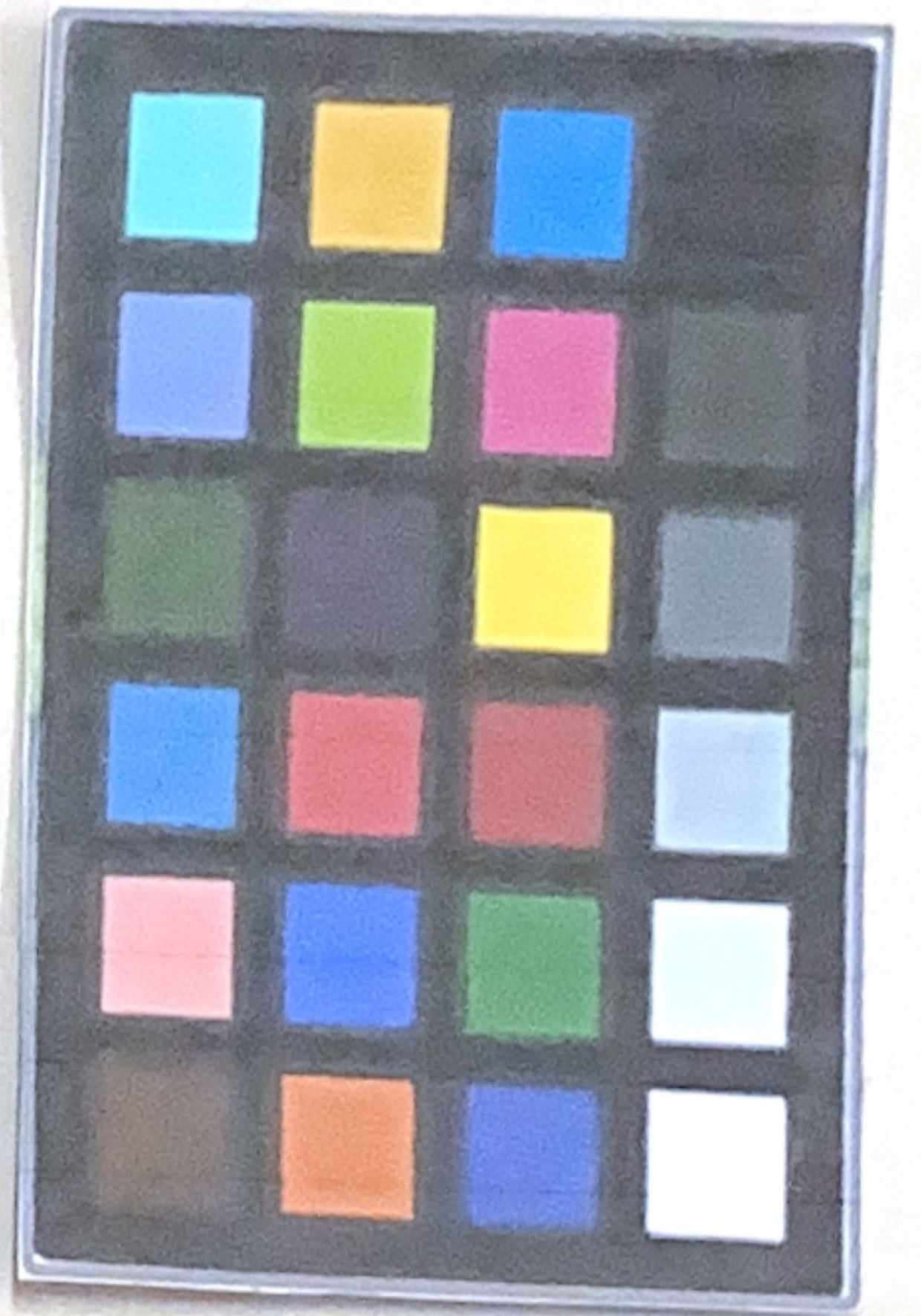

Sree Krishna College  
GURUVAYUR

**HERBARIUM**

Name of Plant *Polycarpon strigosum*, R. Br.

Family *POLYCARPACEAE*

Locality *0071*

Date *23/11/88*

---

Collected By: SHYLAJA K. K.

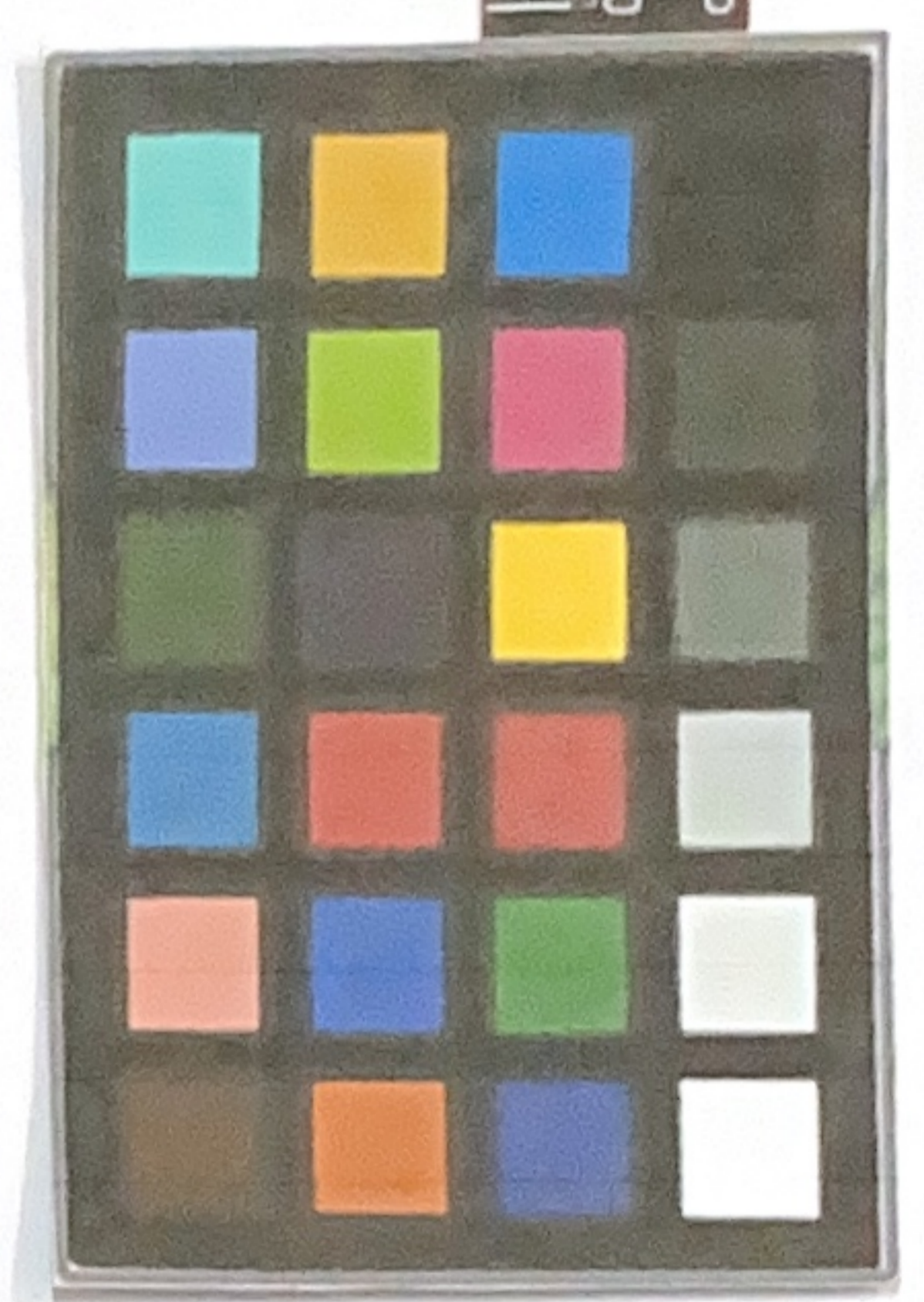
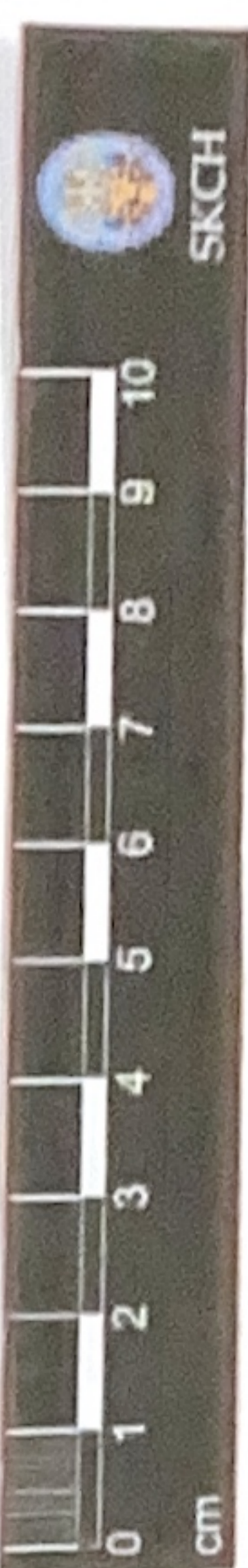

SKCH  
719

**SREE KRISHNA COLLEGE, GURUVAYUR**  
**P.G. DEPARTMENT OF BOTANY**

**FIELD NOTE**

No. 719 Date: 16/11/16  
Name: *Polygonum alatum* B.-Ham  
Family: Polygonaceae  
Locality: Nalukani  
Local Name: \_\_\_\_\_  
Altitude: 300 m  
Habitat: Semi evergreen forest  
Notes: Erect prostrate annual  
Stem slender glabrous  
Leaves ovate flowers  
in capitulate cyme  
Collector: HARITHA S. BABU

2/2/17 VERIFIED

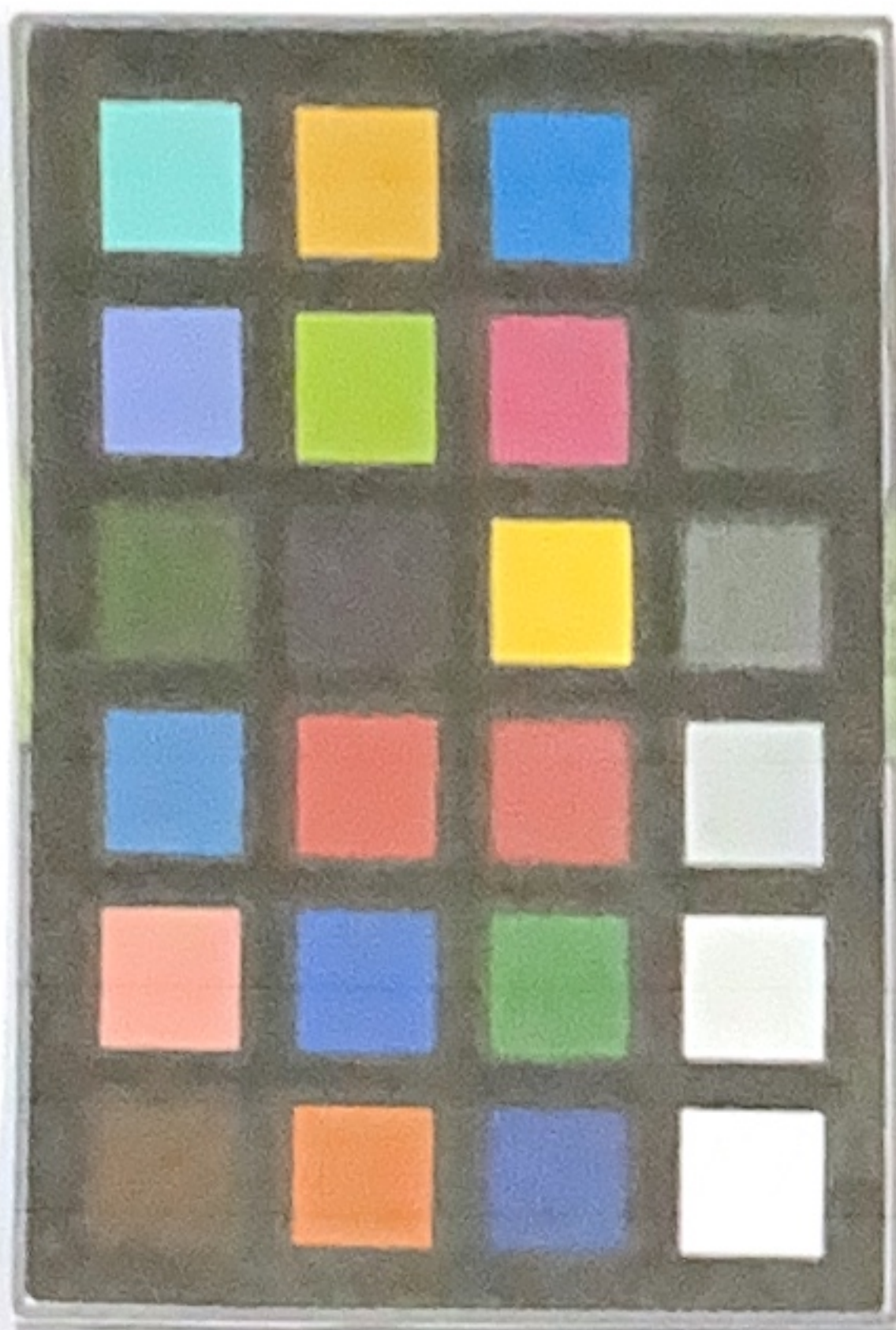
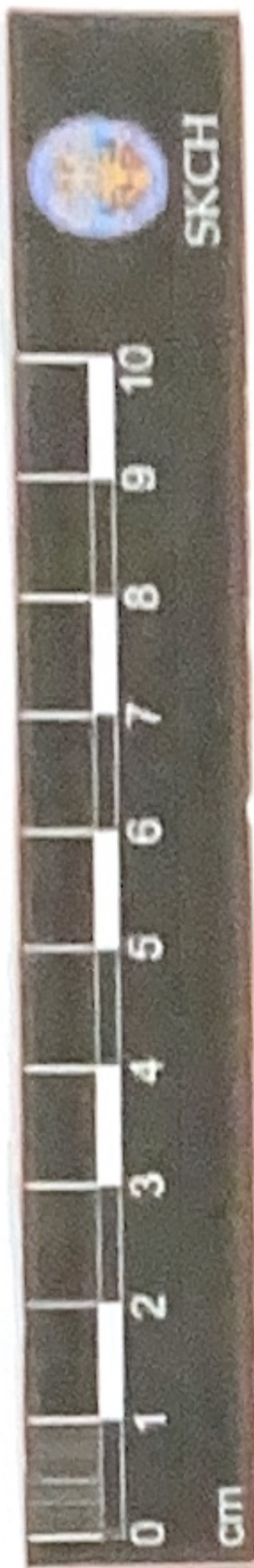

SKBH  
No. 1179

SREE KRISHNA COLLEGE, GURUVAYUR  
P.G. DEPARTMENT OF BOTANY  
FIELD NOTE

No. 1179 Date 4-4-2013  
Name *Antigonon leptopus* Hook. f. & Arn.  
Family Polygonaceae  
Locality Guruvayur  
Local Name Thean poovalli  
Altitude ± 60 m  
Habitat Naturalised in waste lands  
Notes Woody climbers. Flowers bright pink in sparsely spreading simple hairs. Tendrils cataphoral.  
Collector Thalakkottu Lincy Thomas

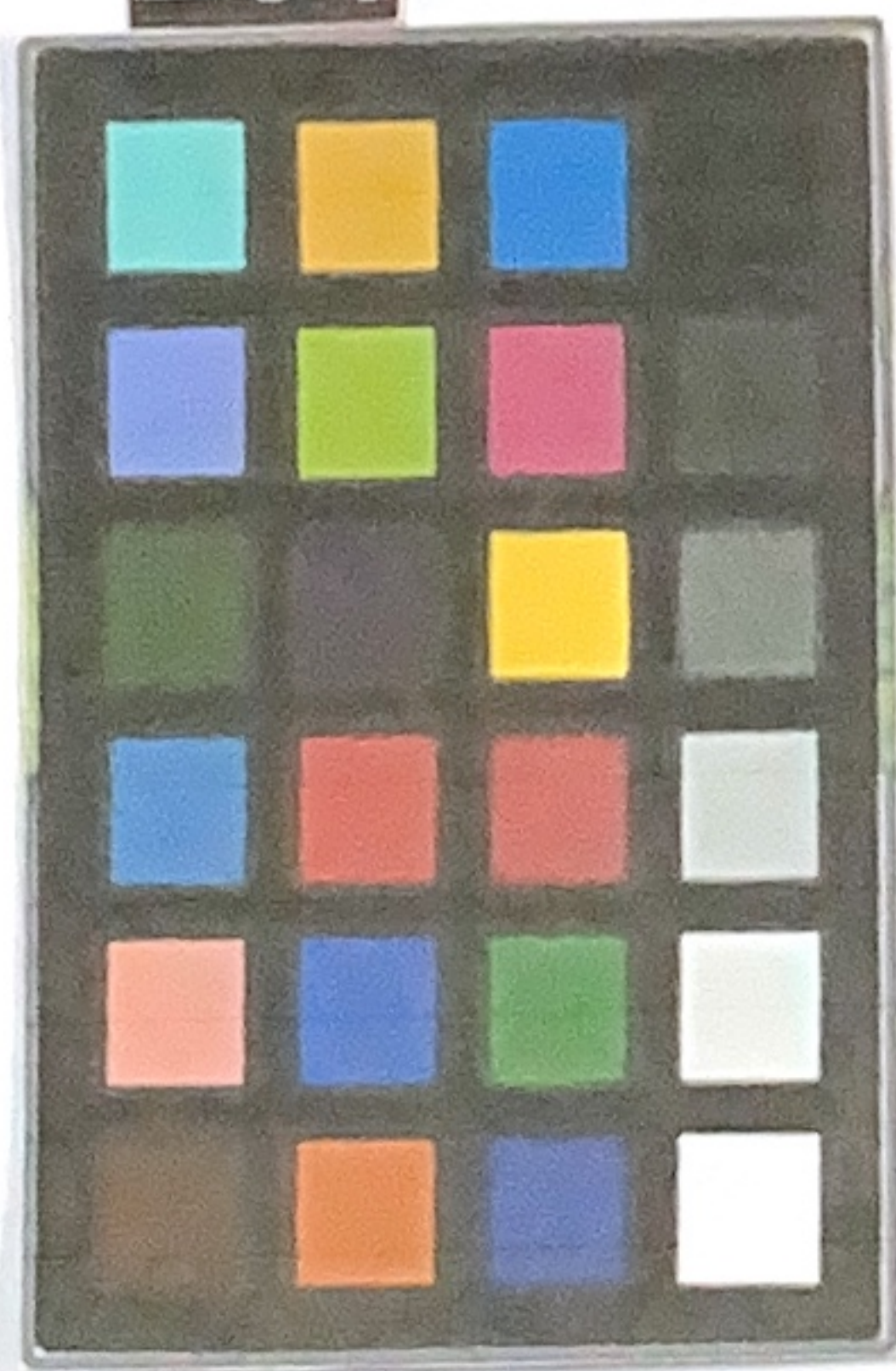
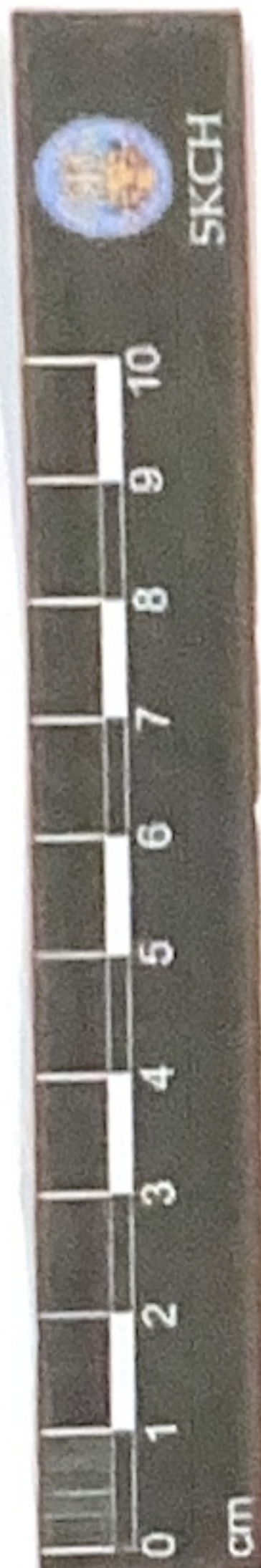

20/6/16 VERIFIED



SKCG  
594

SREE KRISHNA COLLEGE, GURUVAYUR  
P.G. DEPARTMENT OF BOTANY  
HERBARIUM

Coll. No.: 594 Date: 11-12-15

Bot. Name: *Rumex spinosum* L.

Family: Polygonaceae

Locality: Kothagiri

Local Name:

Altitude: 2200m

Habitat: Along road sides waste lands

Notes: Prostrate herb, leaves ovate, minutely crenate, spines. Spreading flowers greenish yellow.

Collector: Anantha.K.P.

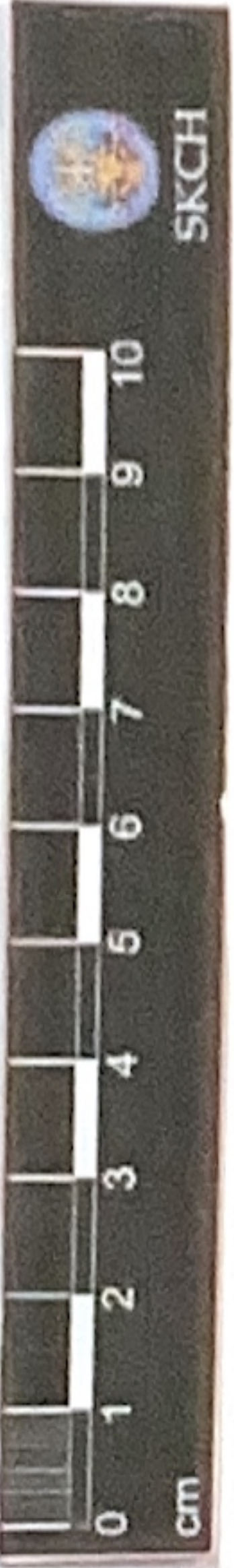

SKCG  
751

*[Signature]*  
20/10/16 VERIFIED

SREE KRISHNA COLLEGE, GURUVAYUR  
P.G. DEPARTMENT OF BOTANY  
HERBARIUM

Coll. No: 751 Date: 11/12/15

Bot. Name: *Rumex nepalense* Spreng

Family: Polygonaceae

Locality: Ooty

Local Name: \_\_\_\_\_

Altitude: 2200m

Habitat: Paleotropics

Notes: Annual stand herbs. Stems hollow, leaves triangular ovate, flowers pinkish in dense clusters. Stamens 8

Collector: Jithradul. R