

Sree Krishna College  
GURUVAYUR

HERBARIUM

Name of Plant... *STENOLAOMA CHINENSIS*...

Family... *Polypodiaceae*.....

Locality... *Botanical Garden*.....

Date... *24.11.1988*...

Collected By: NISHA M.

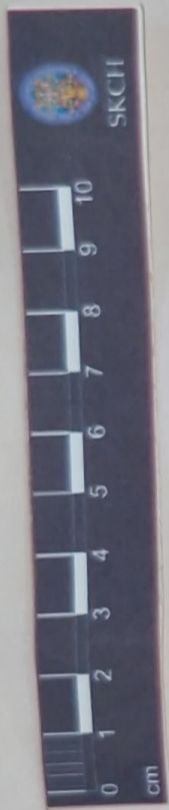

Sree Krishna College  
GURUVAYUR  
HERBARIUM

Name of Plant *PLEIOPELTIS*..... ACCEADENS..  
Family..... *POLYPODIACEAE*.....  
Locality..... *OOTY*.....  
Date... *23*... *11*... '88.....

---

Collected By: BHADRA K.

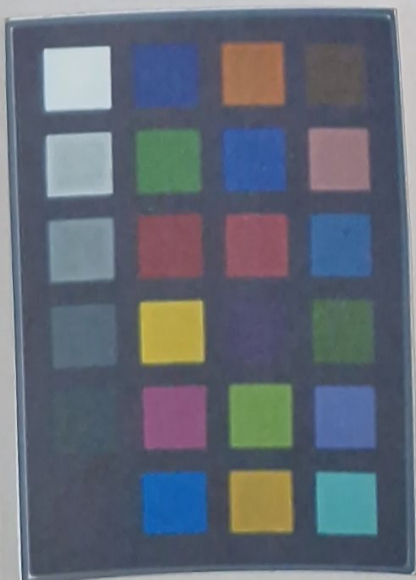
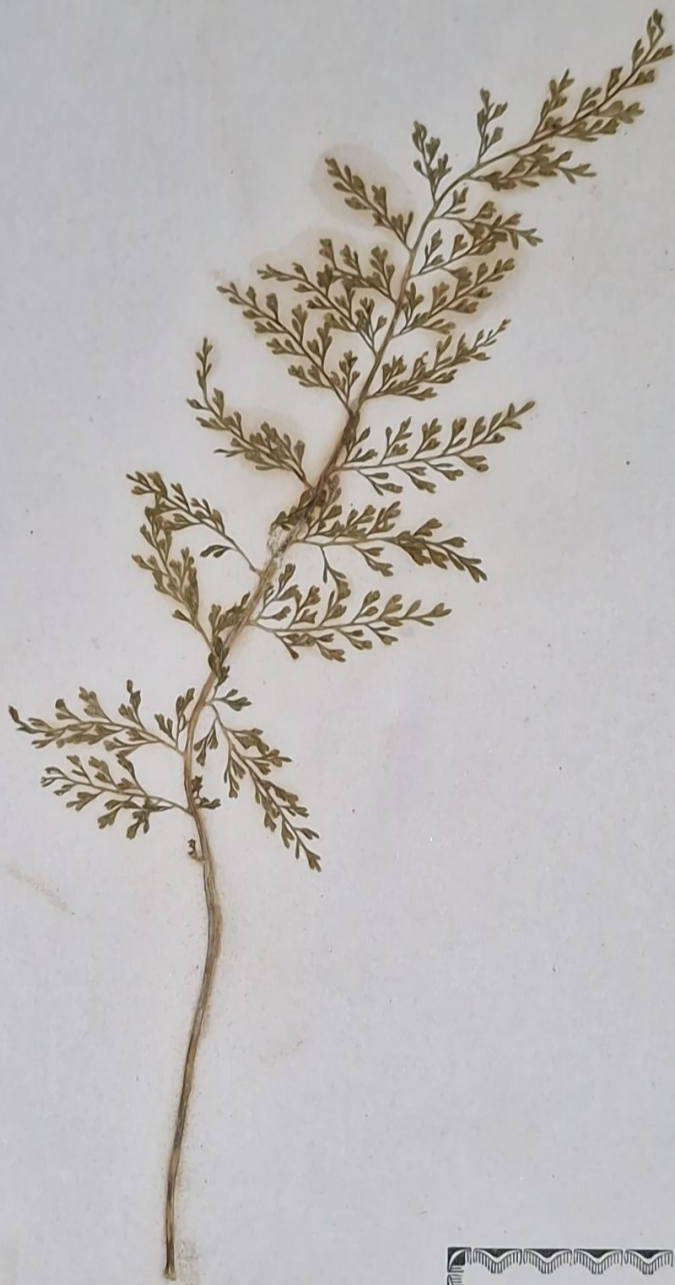

Sree Krishna College  
GURUVAYUR

HERBARIUM

Name of Plant... PAVALLIA... TENUEFOLIA.....  
Family... POLYPODIACEAE.....  
Locality... KODAIKANAL.....  
Date... 27... 11... '88.....

Collected By: BHADRA K.

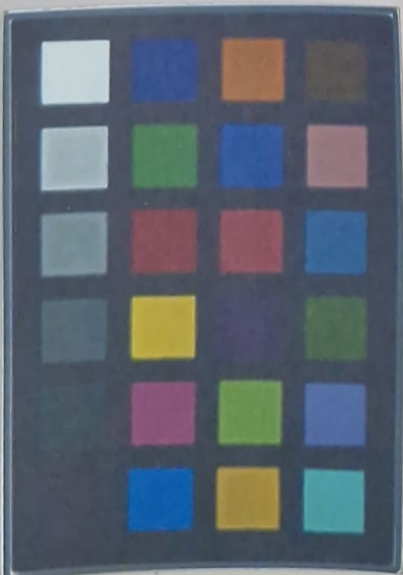

Sree Krishna College  
GURUVAYUR  
HERBARIUM  
Name of Plant... *PAVALIA TENUEFOLIA*  
Family... *POLYPODIACEAE*  
Locality... *KODAYKANAL*  
Date... *27.11.1988*  
Collected By: NISHA M.



Sree Krishna College  
GURUVAYUR

HERBARIUM

Name of Plant... *POLYSTICHUM ANGULARE*.....  
Family... *POLYPODIACEAE*.....  
Locality... *BOTANICAL GARDEN - DOTY*.....  
Date... *24/11/88*.....

Collected By: SHINY ANTONY M.



Sree Krishna College  
GURUVAYUR

**HERBARIUM**

Name of Plant... ADIANTUM.....

Family..... POLYPODIACEAE.....

Locality... O.O.T.Y.....

Date... 23... 11... '88.....

---

Collected By: BHADRA K.



Sree Krishna College  
GURUVAYUR

**HERBARIUM**

Name of Plant *POLYSTICHUM ANGULARE*.....  
Family *Polypodiaceae*.....  
Locality *Botanical Garden*.....  
Date *24-11-'88*.....

---

Collected By: NISHA M.



Sree Krishna College  
GURUVAYUR

HERBARIUM

Name of Plant *PLEIOPELTIS ACCEDENS*  
Family..... *POLYPODIACEAE*.....  
Locality..... *KODAYKANAL*.....  
Date... *27.11.1988*...

Collected By: NISHA M.



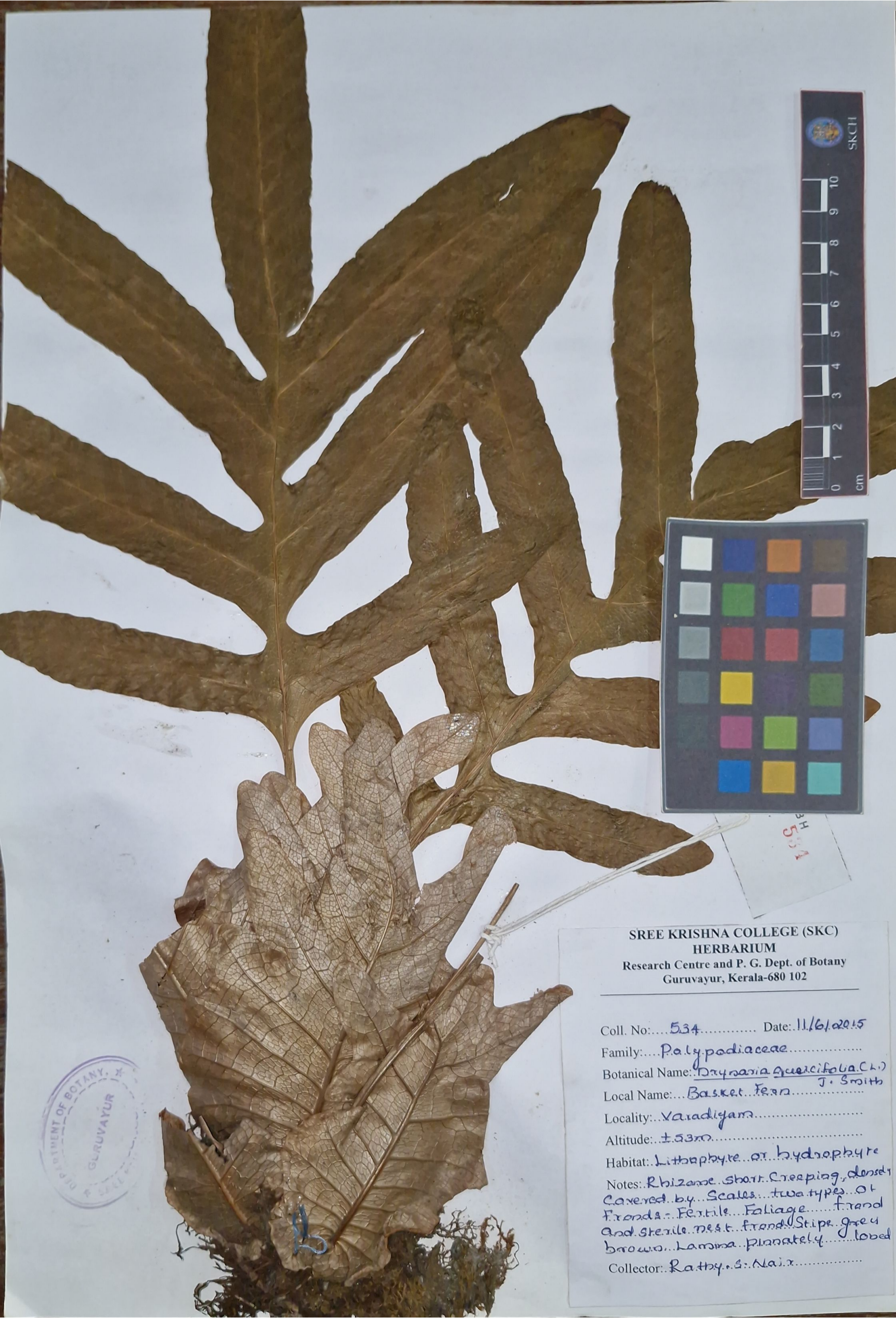

534  
SKCH

SREE KRISHNA COLLEGE (SKC)  
HERBARIUM

Research Centre and P. G. Dept. of Botany  
Guruvayur, Kerala-680 102

Coll. No.: 534 Date: 11/6/2015  
Family: Polypodiaceae  
Botanical Name: *Dryasaria quercifolia* (L.) J. Smith  
Local Name: Basket Fern  
Locality: Varadiyam  
Altitude: ± 53m  
Habitat: Lithophyte or hydrophyte  
Notes: Rhizome short. Creeping, dense & covered by scales. two types of fronds - Fertile foliage frond and sterile nest frond. Stipe grey brown. Lamina pinnately lobed  
Collector: R. S. Nair

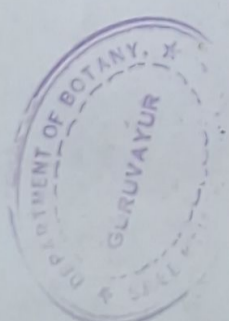



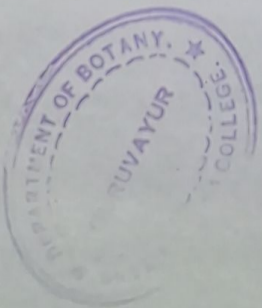
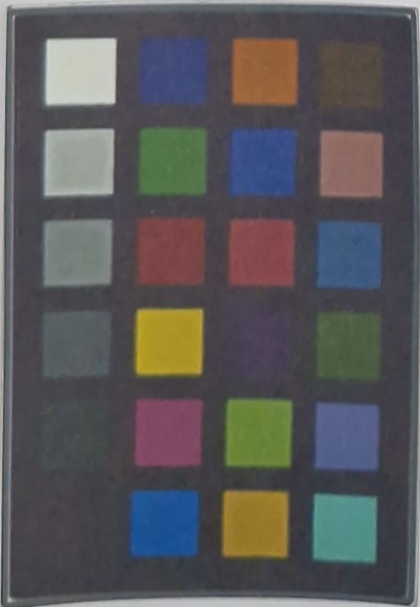

SREE KRISHNA COLLEGE (SKC)  
 HERBARIUM  
 Research Centre and P. G. Dept. of Botany  
 Guruvayur, Kerala-680 102

Coll. No.: 540 Date: 14/6/2015  
 Family: Polypodiaceae  
 Botanical Name: *Pyrrosia lanceolata* Farwell  
 Local Name: .....  
 Locality: Varadiyam  
 Altitude: ± 53m  
 Habitat: Epiphytes

Notes: Rhizome long creeping...  
 Slender, densely covered by scales  
 Stipe scattered. Frond simple,  
 lanceolate, veins immersed. Sori  
 on distal part of lamina  
 Collector: Rathy, S. Nair



SKBH  
No. 552

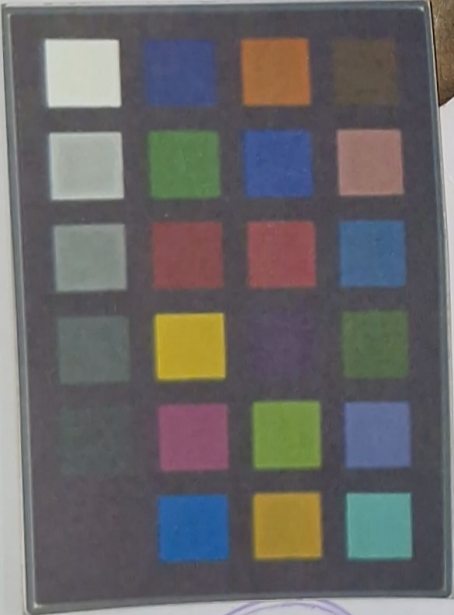

**SREE KRISHNA COLLEGE (SKC)  
HERBARIUM**  
Research Centre and P. G. Dept. of Botany  
Guruvayur, Kerala-680 102

---

Coll. No.:.....552..... Date:..11.7.2015.  
 Family:....Polypodiaceae.....  
 Botanical Name: Pyrrhasia heterophylla (L.) M. Gr. Price  
 Local Name: Seethaathaali.....  
 Locality: Varadiyam.....  
 Altitude:....±. 53m.....  
 Habitat:..Epiphytes.....  
 Notes:..Rhizome long creeping, densely clothed by scales, Frond... Simple, dimorphous, lamina fleshy... Stipe scattered, sterile and fertile leaves present.....  
 Collector:..Rathya. S. Nair.....



SHREE KRISHNA COLLEGE, GURUVAYUR  
P.G. DEPARTMENT OF BOTANY  
HERBARIUM

Coll. No: 29 Date: 2-12-2020

Bot. Name: *Microlepia speluncae* L.

Family: Polypodiaceae

Locality: Muloonkara

Local Name: .....

Altitude: .....

Habitat: Terrestrial

Notes: Rhizome widely creeping,

hairs seen. Ponds widely spaced.

Spore circular. 1mm diameter

Indusium cap shaped.

Collector: Sripa C. S.

SKCG

29

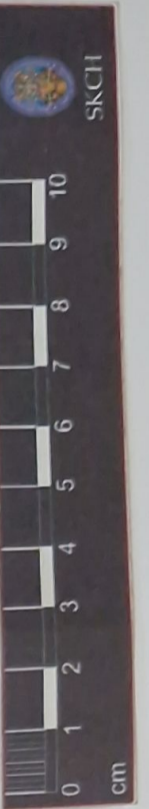

SKCG  
28

**SREE KRISHNA COLLEGE, GURUVAYUR  
P.G.DEPARTMENT OF BOTANY  
HERBARIUM**

Coll. No: 28 Date: 28-11-2020

Bot. Name: *Diplazium esculantum* (Retz.)

Family: Polypodiaceae

Locality: Malankara

Local Name:

Altitude:

Habitat: Terrestrial

Notes: the plant is large perennial  
ferns with ascending rhizome

of about 20cm high. bipinnate  
long brownish petiole

Collector: Silpa C.S.



Sree Krishna College  
GURUVAYUR

HERBARIUM

Name of Plant *POLYSTICHUM ANGULARE*  
Family *POLYPODIACEAE*  
Locality *BOTANICAL GARDEN, OOTY*  
Date *24.11.88*

Collected By: BHADRA K.