

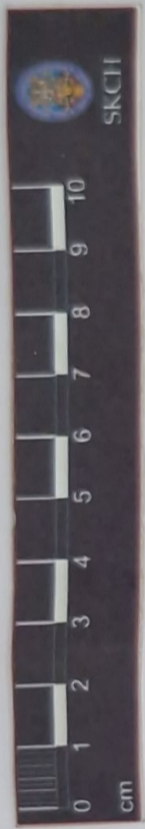

SREE KRISHNA COLLEGE
Guruvayur
HERBARIUM

Name of Plant Asplenium sp.
Family Aspleniaceae.
Locality Mubbay
Date 5.11.82

COLLECTED BY : NIVEDITHA C. K.



SKBH
No. 544

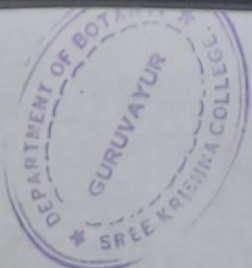
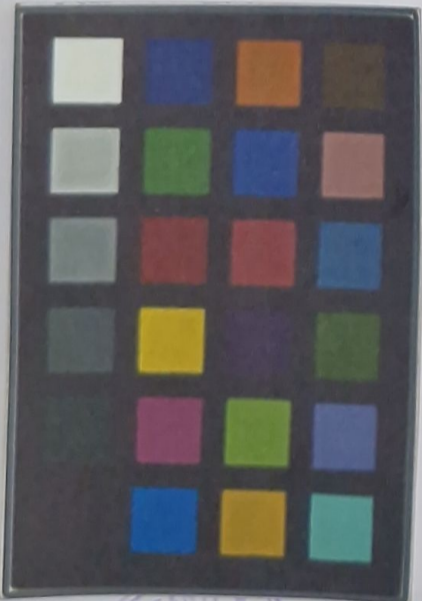

**SREE KRISHNA COLLEGE (SKC)
HERBARIUM**
Research Centre and P. G. Dept. of Botany
Guruvayur, Kerala-680 102

Coll. No.: 544 Date: 21/6/15

Family: .. *Anemiaceae*

Botanical Name: *Apemia rotundifolia* Schrad.

Local Name:

Locality: .. *Avanoor*

Altitude: .. *± 53m*

Habitat: *Garden plant*

Notes: *Rhizome. Short creeping. Clotted by dark hairs. Leaves partially dimorphic. ovate. Sporangia. leaf blade papery to leathery. veins anastomosing*

Collector: *Rathy, S. Nair*

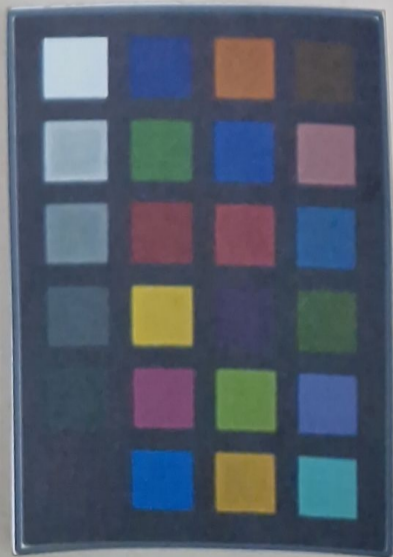

SREE KRISHNA COLLEGE
Guruvayur

HERBARIUM

Name of Plant..... CYATHEA

Family..... CYATHEACEAE

Locality..... OOTY

Date..... 10-3-1985

COLLECTED BY: SHIKA. P. G.