

SKCG

36

SREE KRISHNA COLLEGE, GURUVAYUR
P.G. DEPARTMENT OF BOTANY
HERBARIUM

Coll. No : 36 Date 21.12.2020.

Bot. Name : Ziziphus aenopolia (L.) Mill.

Family : Rhamnaceae.

Locality : Perttambi (PLK)

Local Name : Thodalli.

Habitat : Sacred groves

Notes : Scandent shrubs, thorns
many, recurved, branchlets
silky hairy. Flowers in axillary
clusters. Petals greenish yellow.

Collector : Praveenkumar K New

27/4/23



SKCG
637



29/6/07

SREE KRISHNA COLLEGE, GURUVAYUR
P.G. DEPARTMENT OF BOTANY

FIELD NOTE

No. 637 Date 17.11.2016
Name *Rhamnus saigathi* Inight B. An
Family Rhamnaceae
Locality Dodabetta
Local Name Kakkunalli
Altitude 2300 m
Habitat Shola forest
Notes Large shrub. Leaves sub-
coriaceous, ovate, oblong, closely
seriate. Usually acute at base.
Nerve prominent
Collector Adheena P.B.

Locality...
Local Name...
Altitude... 230

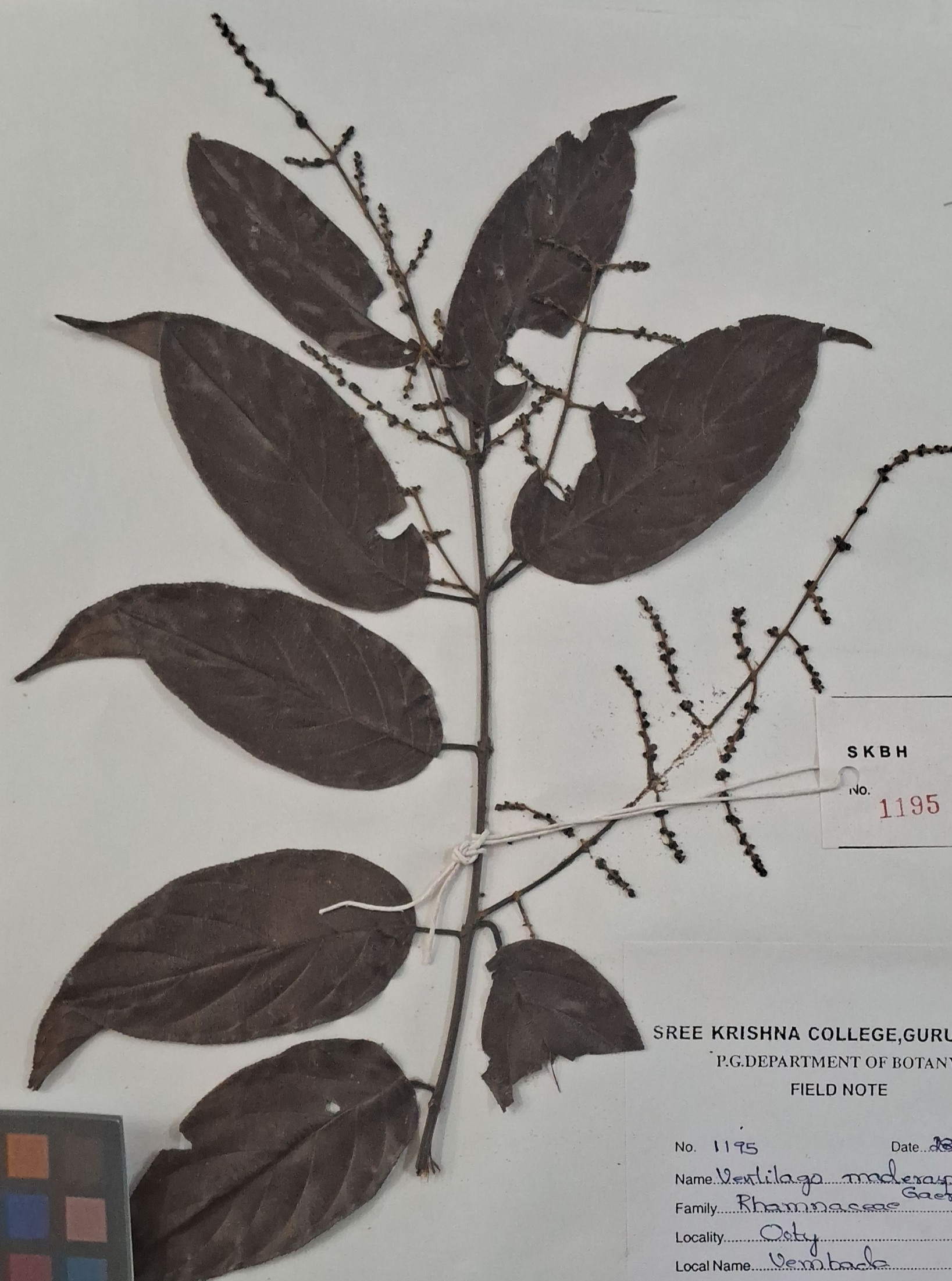

SKBH
NO. 1195

SREE KRISHNA COLLEGE, GURUVAYUR
P.G. DEPARTMENT OF BOTANY
FIELD NOTE

No. 1195 Date 20-9-2012
Name *Vertilago maderaspatana* Gaertn.
Family Rhamnaceae
Locality Ooty
Local Name Vembach
Altitude ± 2200m
Habitat Moist deciduous forest
Notes Climbing shrubs, panicles axillary and terminal, pubescent, stigma shortly bifid.
Collector Thalakkottur Lincy Thomas.

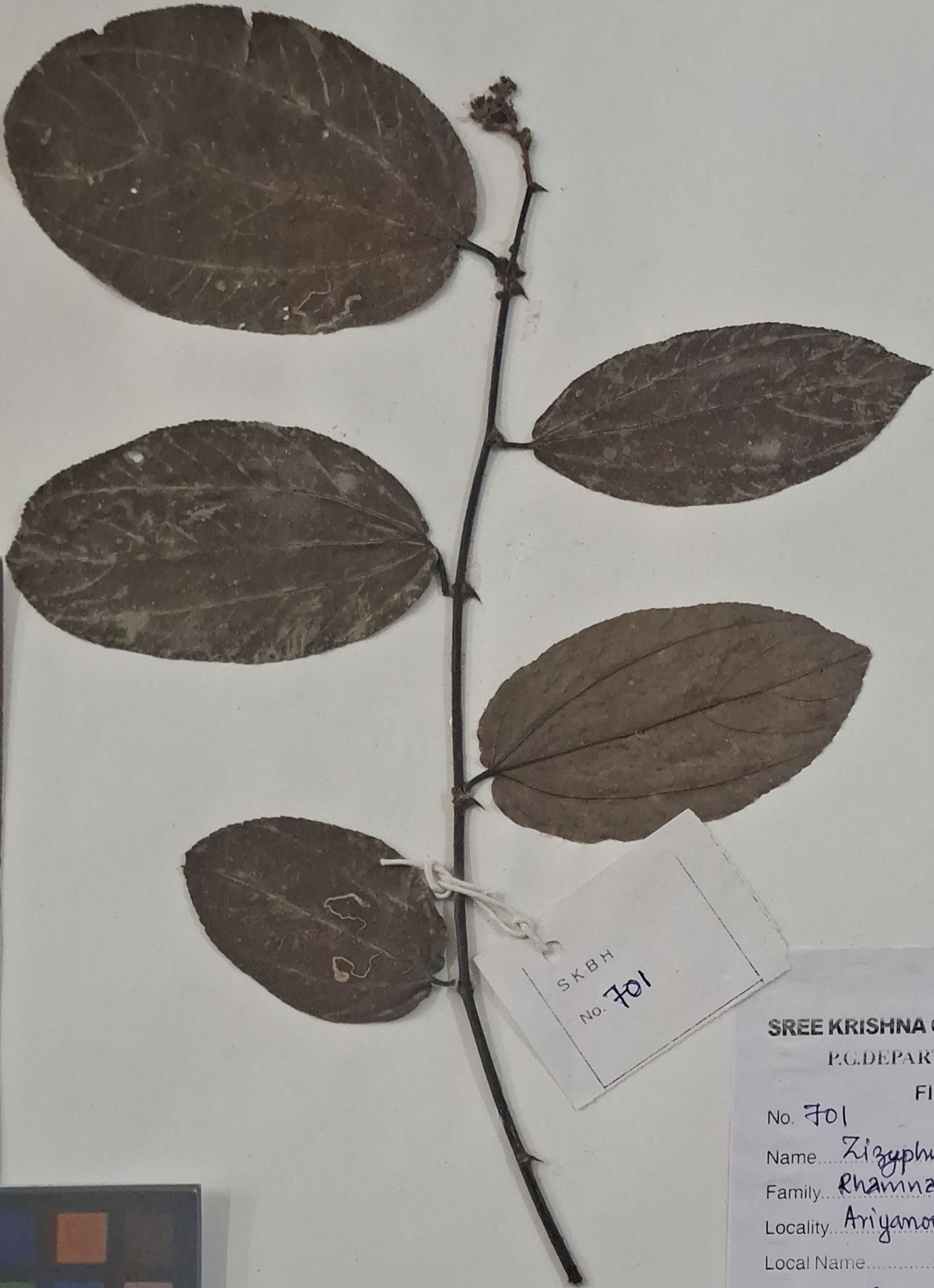
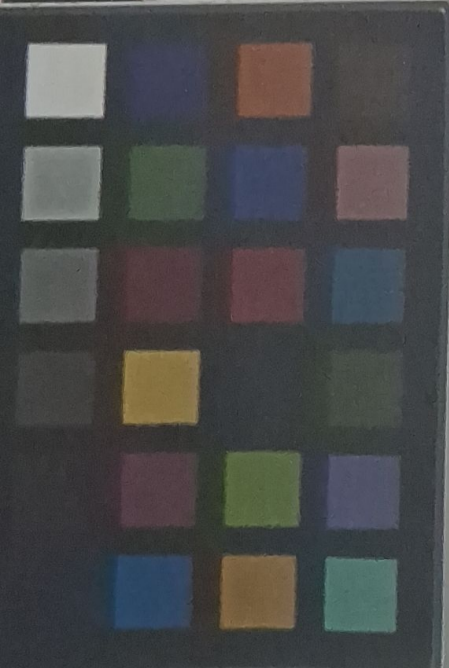

SKBH
No. 701

SREE KRISHNA COLLEGE, GURUVAYUR
P.G. DEPARTMENT OF BOTANY

FIELD NOTE
No. 701 Date 7/8/2012
Name *Zizyphus rugosa* Lam.
Family Rhamnaceae
Locality Ariyamoor
Local Name
Altitude 60 m
Habitat open plains
Notes Pedunculate cymes making
panicles on terminal branchlets;
leaves large, elliptic, cordate, thorns
usually solitary, recurved; drupe-fruit
Collector Lubna Shasafudheen



SKCG

771

SREE KRISHNA COLLEGE, GURUVAYUR
P.G. DEPARTMENT OF BOTANY
HERBARIUM

Coll. No.: 771 Date: 13.11.2013
Bot. Name: *Maesopsis eminii* Engl.
Family: Rhamnaceae
Locality: Gudalur
Local Name: Kudamaram
Altitude: 900m
Habitat: cultivated.
Notes: Trees, leaves opposite
or decussate, flowers
greenish yellow, fruit a
drupe. Commonly planted in
tea estates.
Collector: DURGADEVI.V.S

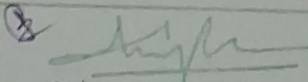
30/6/14 VERIFIED



SKCC

807

SREE KRISHNA COLLEGE, GURUVAYUR
P.G. DEPARTMENT OF BOTANY
HERBARIUM

Coll. No.: 807 Date: 12-11-2013

Bot. Name: *Scutia myrtina* (Burm.f.) Kurz

Family: Rhamnaceae

Locality: Masinagudi

Local Name: -

Altitude: 900m

Habitat: -

Notes: Straggling, leaves opposite or sub-
opposite, elliptic, flowers yellowish green,
in axillary fascicles, drup. obovoid,
black when ripe.

Collector: Haripriya: P.

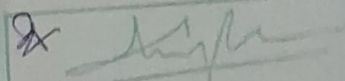
30/6/14 VERIFIED

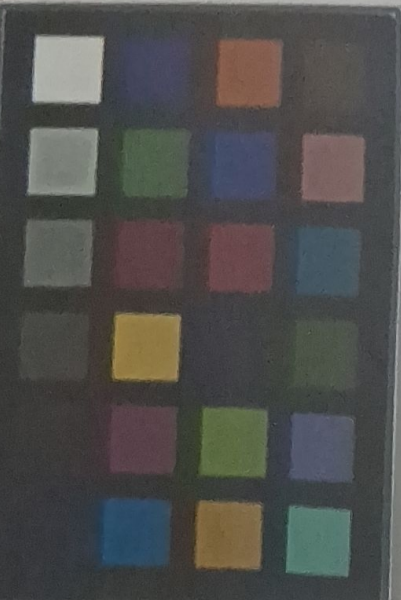

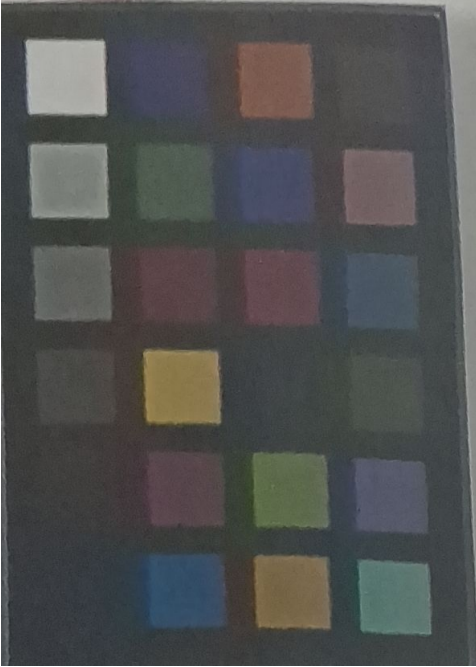
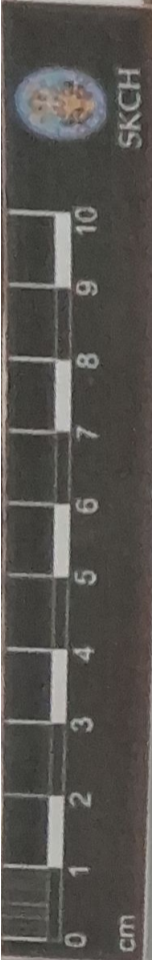

SKBH
No. 811

SREE KRISHNA COLLEGE, GURUVAYUR
P.G. DEPARTMENT OF BOTANY

FIELD NOTE

No. 811 Date 16/12/2012
Name *Zizyphus mauritiana* Lam.
Family Rhamnaceae
Locality Thali
Local Name Klentha
Altitude 120 m
Habitat Along road sides
Notes Trees, flowers greenish yellow, in 15-20 flowered in dense cymose axillary fascicles
Collector MUHSEGNAT.M.



No. 2396

SREE KRISHNA COLLEGE, GURUVAYOOR
DEPARTMENT OF BOTANY
HERBARIUM

No. 2396

Date 17.10.2000

Name *Pomaderris apetala* Labill.

Family Rhamnaceae

Locality Ooty Botanical Garden

Local Name

Altitude 2250m

Habitat In forest borders

Notes A highly tomentose shrub or small tree with thick lanceolate leaves and very attractive white apetalous flowers in panicles. Useful as fodder.

Collector Veena R. Menon



SKCH
VERIFIED

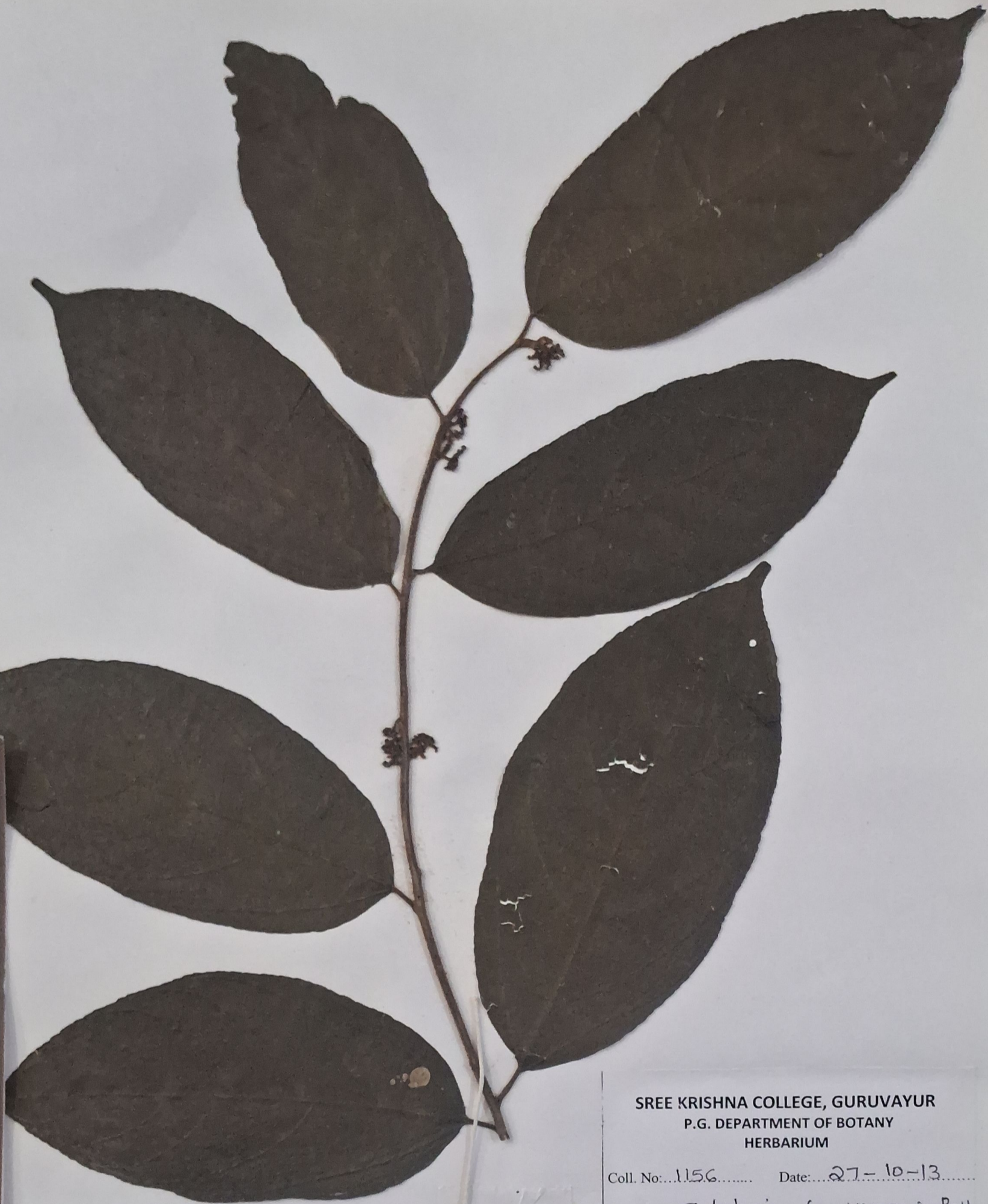

SKCG
1156

SREE KRISHNA COLLEGE, GURUVAYUR
P.G. DEPARTMENT OF BOTANY
HERBARIUM

Coll. No.: 1156 Date: 27-10-13

Bot. Name: *Colubrina travancosica* Bedd.

Family: Rhamnaceae

Locality: Amala ayurveda garden

Local Name: No

Altitude: ± 180m

Habitat: Cultivated

Notes: Shrub, leaves alternate or sub-opposite, glabrate, elliptic lanceolate, flowers pinkish in dichaxial hirsoid inflorescence pedicel silky pubescent, capsule globose.

Collector: SRUTHY.K.G.

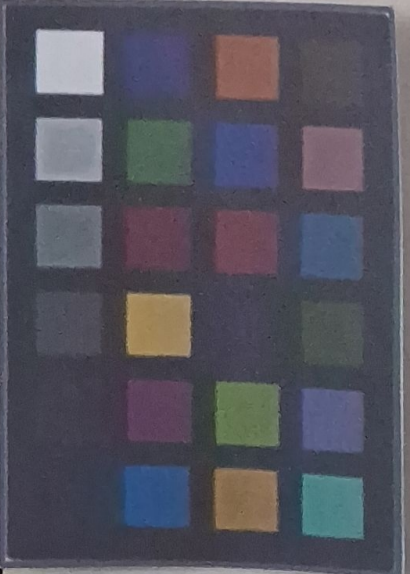
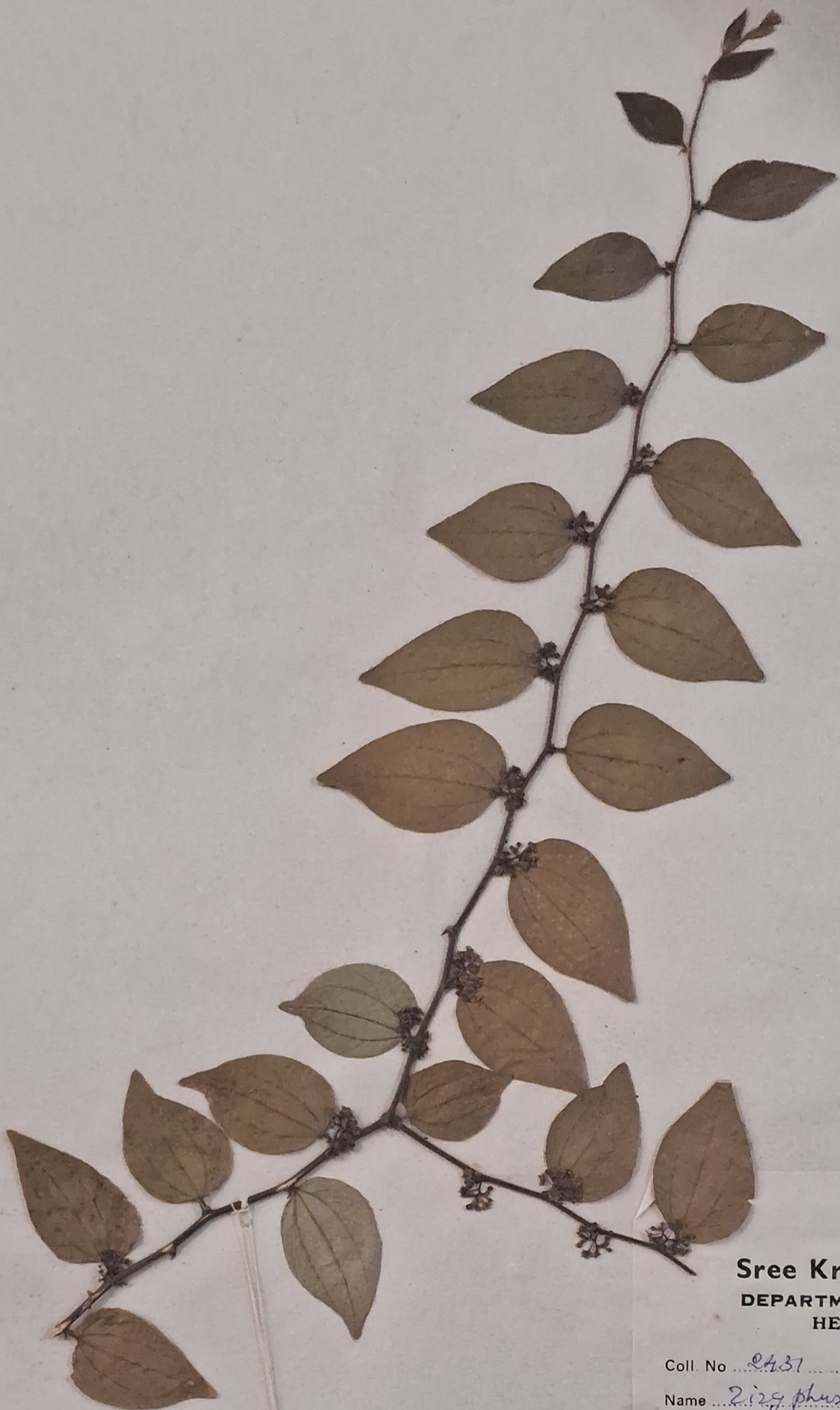

Coll. No. **2431**

Sree Krishna College
DEPARTMENT OF BOTANY
HERBARIUM

Coll. No. 2431 Date 3-9-1990
Name Zizyphus jujuba, Lamk.
Family Rhamnaceae
Locality Kodamkulam
Altitude 100ft
Habit Shrub
Habitat wild
Notes Flowers greenish in
axillary panicles
Collector Loka. M.

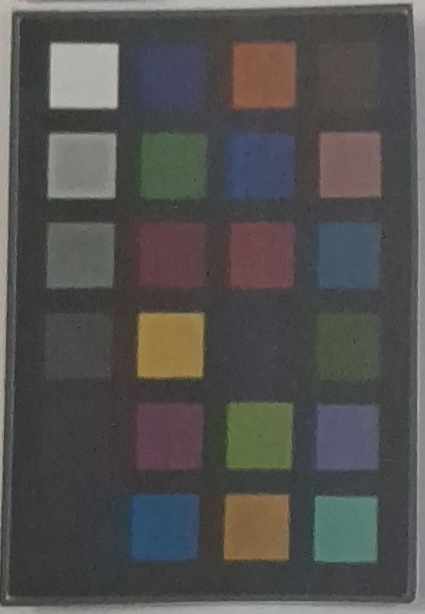

[Signature]
20/6/16 VERIFIED

575 SKCG

SREE KRISHNA COLLEGE, GURUVAYUR
P.G. DEPARTMENT OF BOTANY
HERBARIUM

Coll. No.: 575 Date: 10-12-15

Bot. Name: *Coumania micracarpa* D.C.

Family: Rhamnaceae

Locality: Nadugani

Local Name:

Altitude: 800 m

Habitat: Semi evergreen forest

Notes: Large climbing shrub, leaves
 elliptic ovate gradually acuminate,
 rounded at base, entire or slightly
 crenate, serrate inflorescence.

Collector: Anantha K.P.