

P. Ganesh

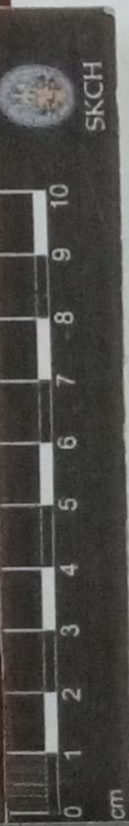

SREE KRISHNA COLLEGE (SKC)
HERBARIUM
Research Centre and P. G. Dept. of Botany
Guruvayur, Kerala-680 102

Coll. No.: 458 Date: 4/11/14
Family: Rhizophoraceae
Botanical Name: *Barringtonia gymnorhiza* Lam.
Local Name: "kandal"
Locality: Kumarakam
Altitude: 60m
Habitat: Mangrove forests
Notes: Large evergreen tree, leaves opposite, lanceolate, flowers yellowish brown, large solitary. Petals 8-14. Stamens twice the number of petals. Fruit indehiscent, crowned with calyx lobes.
Collector: Soumya, K. R.



R. Ganesh



SREE KRISHNA COLLEGE (SKC)
HERBARIUM
Research Centre and P. G. Dept. of Botany
Guruvayur, Kerala-680 102

Coll. No.: 458 Date: 4/11/2014
Family: Rhizophoraceae
Botanical Name: *Bruguiera gymnorhiza* Lam.
Local Name: "kandal"
Locality: Kumarakam
Altitude: 60m
Habitat: Mangrove forests
Notes: Large evergreen tree, leaves opposite, lanceolate, flowers yellowish brown, large solitary. Petals 8-14. Stamens twice the number of petals. Fruit indehiscent, crowned with calyx lobes.
Collector: Soumya: K. R.

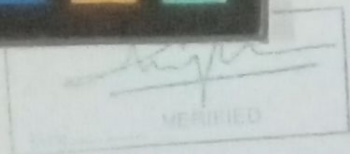
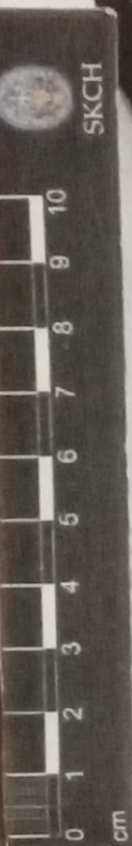

SREE KRISHNA COLLEGE, GURUVAYUR
P.G. DEPARTMENT OF BOTANY
HERBARIUM

Coll. No.: 136..... Date: 13/11/13.....

Bot. Name: *Rhizophora mucronata* Paiz.....

Family: Rhizophoraceae.....

Locality: chettuva.....

Local Name:.....

Altitude: ± 20 m.....

Habitat: Mangrove forest.....

Notes: Leaves elliptic ovate, apex
mucronate, coriaceous. flowers,
yellowish white. Numerous stamens-8
Fruit a drupe leathery.....

Collector: Didia Remen - E.....

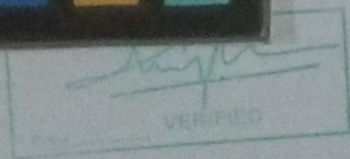
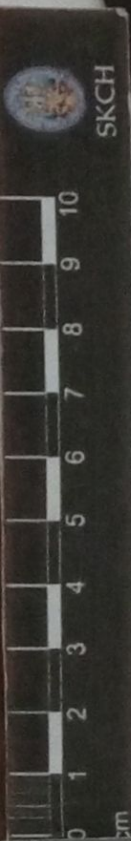

SREE KRISHNA COLLEGE, GURUVAYUR
P.G. DEPARTMENT OF BOTANY
HERBARIUM

Coll. No.: 136 Date: 13/11/13

Bot. Name: *Rhizophora mucronata* Paiz.

Family: Rhizophoraceae

Locality: Chettuva

Local Name:

Altitude: 7.20m

Habitat: Mangrove forest

Notes: Leaves elliptic-ovate, apex mucronate, coriaceous. Flowers yellowish-white. Numerous stamens. Fruit a drupe, leathery.

Collector: Didia Remenen-E



SKBH
No. 1338

KRISHNA COLLEGE, GURUVAYUR
P.G. DEPARTMENT OF BOTANY

FIELD NOTE
No. 1338 Date 15/9/11
Name *Kandelia candel* (L.) Druce.
Family Rhizophoraceae
Locality Valapattanaru
Local Name Cheru Kandal
Altitude 20m
Habitat Mangroves.
Notes Evergreen mangrove trees.
Flowers white in axillary dichotomously branched 4 flowered cymes
Fruit a drupe.
Collector Sralby Baba. M





SKBH
No. 1338

KRISHNA COLLEGE, GURUVAYUR
P.G. DEPARTMENT OF BOTANY

FIELD NOTE
No. 1338 Date 15/9/11
Name *Kandelia candel* (L) Druce.
Family Rhizophoraceae
Locality Valapattanam
Local Name cheru kandal
Altitude 20m
Habitat Mangroves.
Notes Evergreen mangrove trees.
Flowers white in axillary dichotomously branched 4 flowered cymes
Fruit a drupe.
Collector Sralby Baba. M

3/8/10



SKBH
No. 455



SREE KRISHNA COLLEGE (SKC)
HERBARIUM
Research Centre and P. G. Dept. of Botany
Guruvayur, Kerala-680 102

Coll. No.: 455 Date: 27/10/17
Family: Rhizophoraceae
Botanical Name: Carallia brachiata (Lax)
Local Name: Vallabham
Locality: College campus
Altitude: 60m
Habitat: cultivated
Notes: Trees, entire leaves
opposite, ovate, obtuse
flowers in axillary cymose
clusters, yellowish white
Collector: KAVITHA S

16/6/17
VERIFIED

3/8/2022

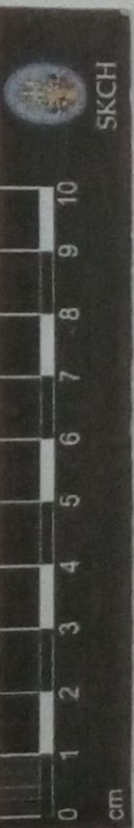

SKBH
No. 455

SREE KRISHNA COLLEGE (SKC)
HERBARIUM
Research Centre and P. G. Dept. of Botany
Guruvayur, Kerala-680 102

Coll. No: 455 Date: 29/10/17
Family: Rhizophoraceae
Botanical Name: Carallia brachiata (Lam)
Local Name: Vallabham
Locality: College campus
Altitude: 60m
Habitat: cultivated
Notes: Trees, entire leaves
opposite, ovate, obtuse
flowers in axillary cymose
clusters, yellowish white.
Collector: KAVITHA S

18/6/11
VERIFIED

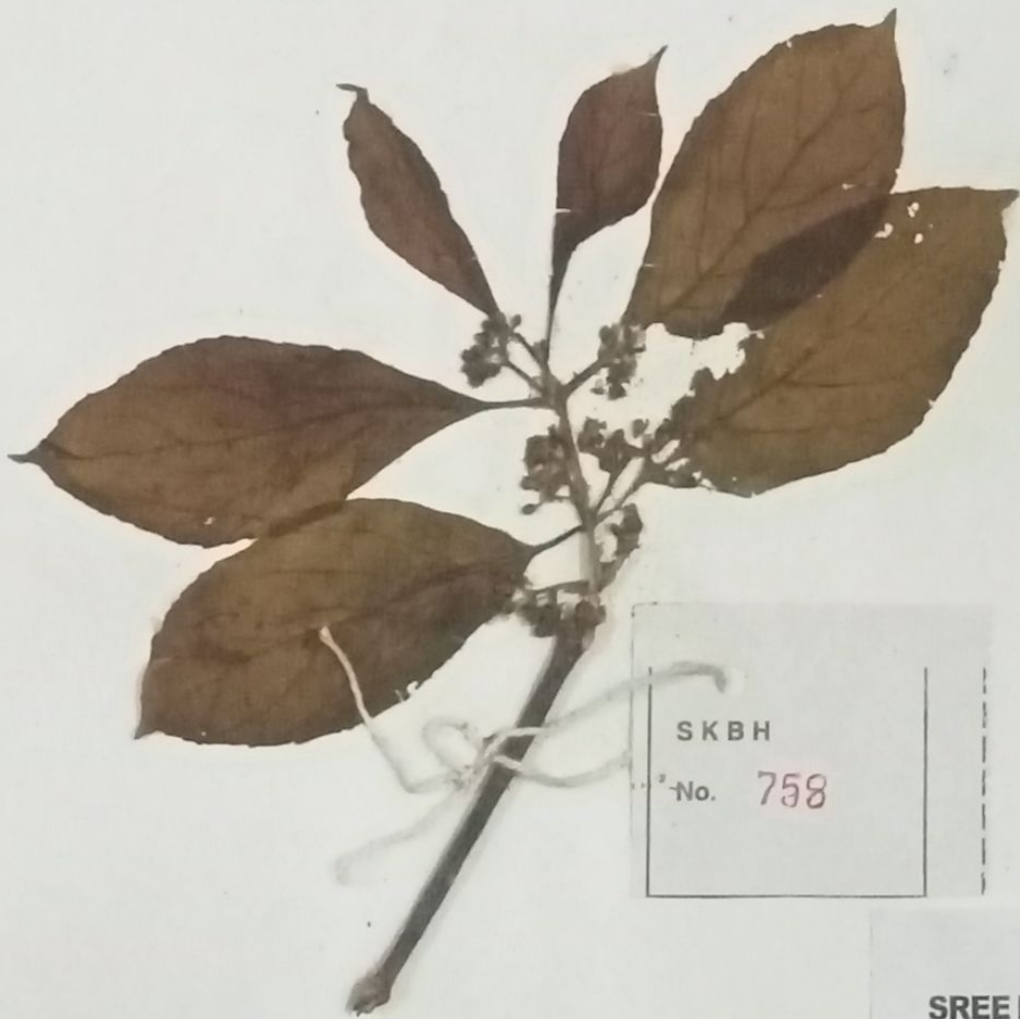

SKBH
No. 758

SREE KRISHNA COLLEGE, GURUVAYUR
P.G. DEPARTMENT OF BOTANY

FIELD NOTE

No. 758

Date 11/3/12

Name. *Blepharostema conyrbosum* Benth.

Family. Rhizophoraceae

Locality. Boncaud Iruvandum

Local Name. Nir Kurunda

Altitude. 600m

Habitat. semi evergreen forest

Notes. Trees. Leaves alternate.

Flowers polygamo dioecious.
white in many flowered
axillary cymes.

Collector. Tincy Thomas. M.



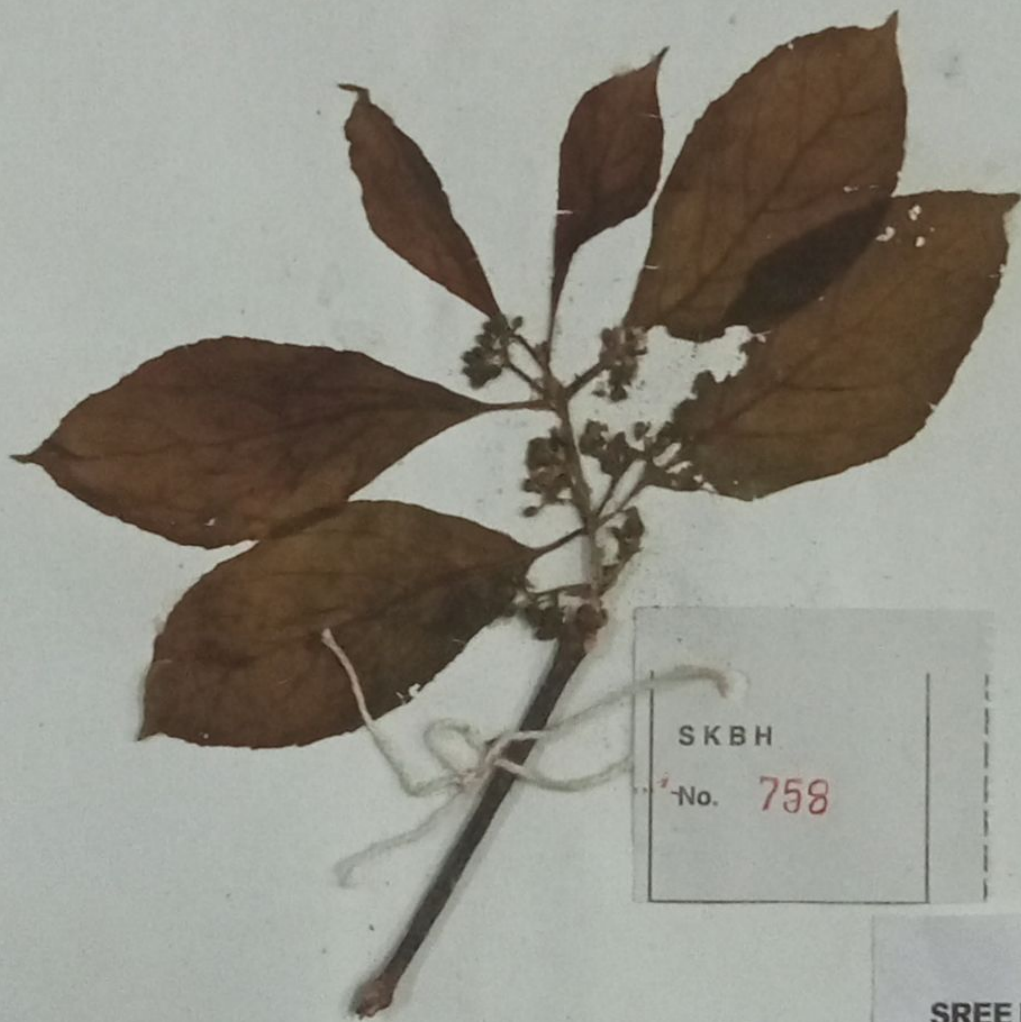

SKBH
No. 758

SREE KRISHNA COLLEGE, GURUVAYUR
P.G. DEPARTMENT OF BOTANY

FIELD NOTE

No. 758

Date 11/3/12

Name *Blepharostema corymbosum* Benth.

Family Rhizophoraceae

Locality Bonecaud Trivandrum

Local Name Nir Kurunda

Altitude 600m

Habitat semi evergreen forest

Notes Trees. Leaves alternate.

Flowers polygamo dioecious.

white in many flowered

axillary cymes.

Collector Finny Thomas M.



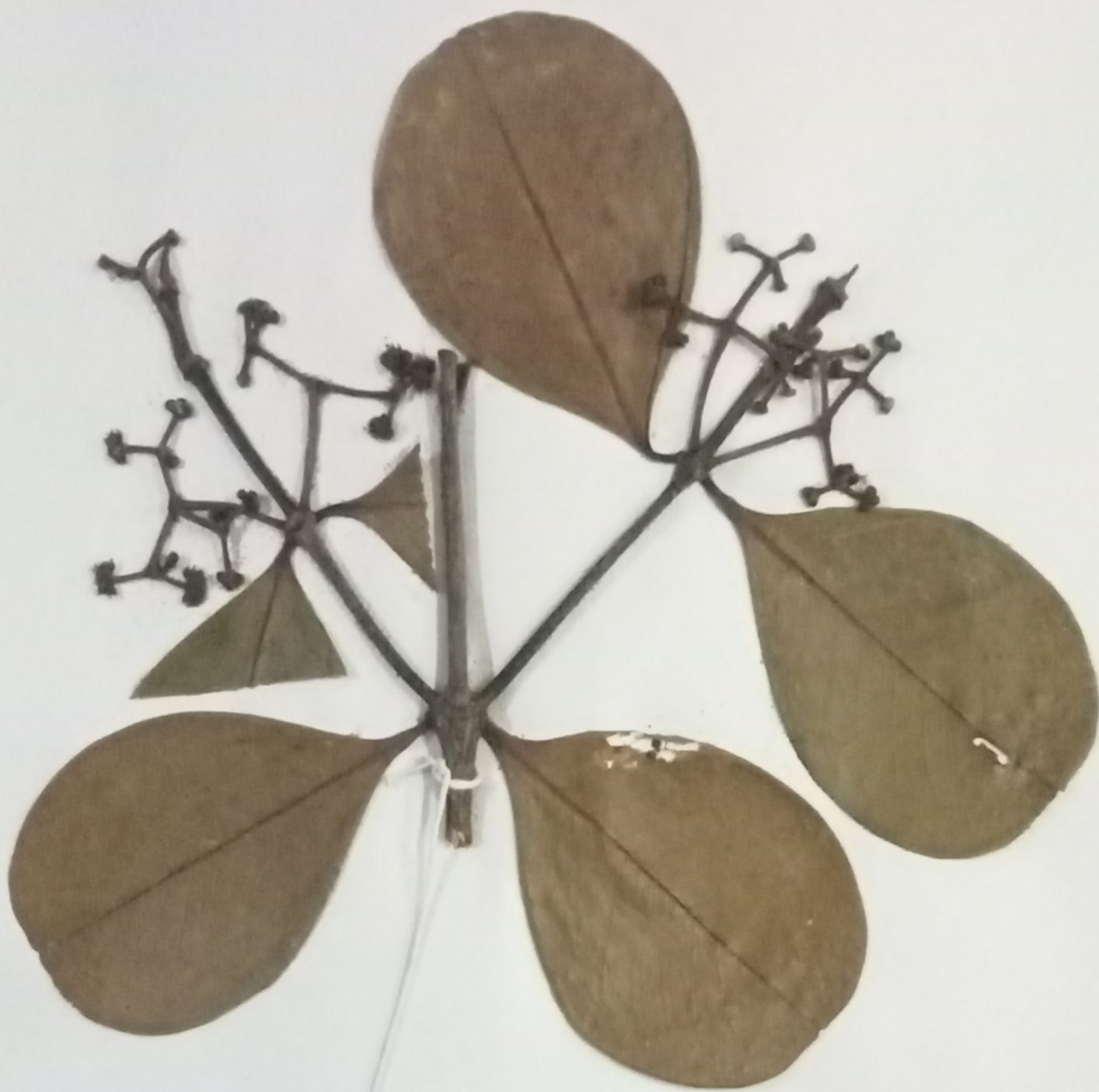

SREE KRISHNA COLLEGE, GURUVAYUR
P.G. DEPARTMENT OF BOTANY
HERBARIUM

Coll. No: 954 Date: 3/12/15

Bot. Name: *Carallia integrissima* DC.

Family: Rhizophoraceae

Locality: MBGT

Local Name:

Altitude: 600

Habitat: Moist deciduous forests and
Plains

Notes: Evergreen tree, Bark fissured,
leaves obovate to oblong, opposite,
coriaceous, margin entire or
recurved flowers cream in short
dichotomously branching cymes

Collector: Remya T.U.

954
SKCG

20/6/15

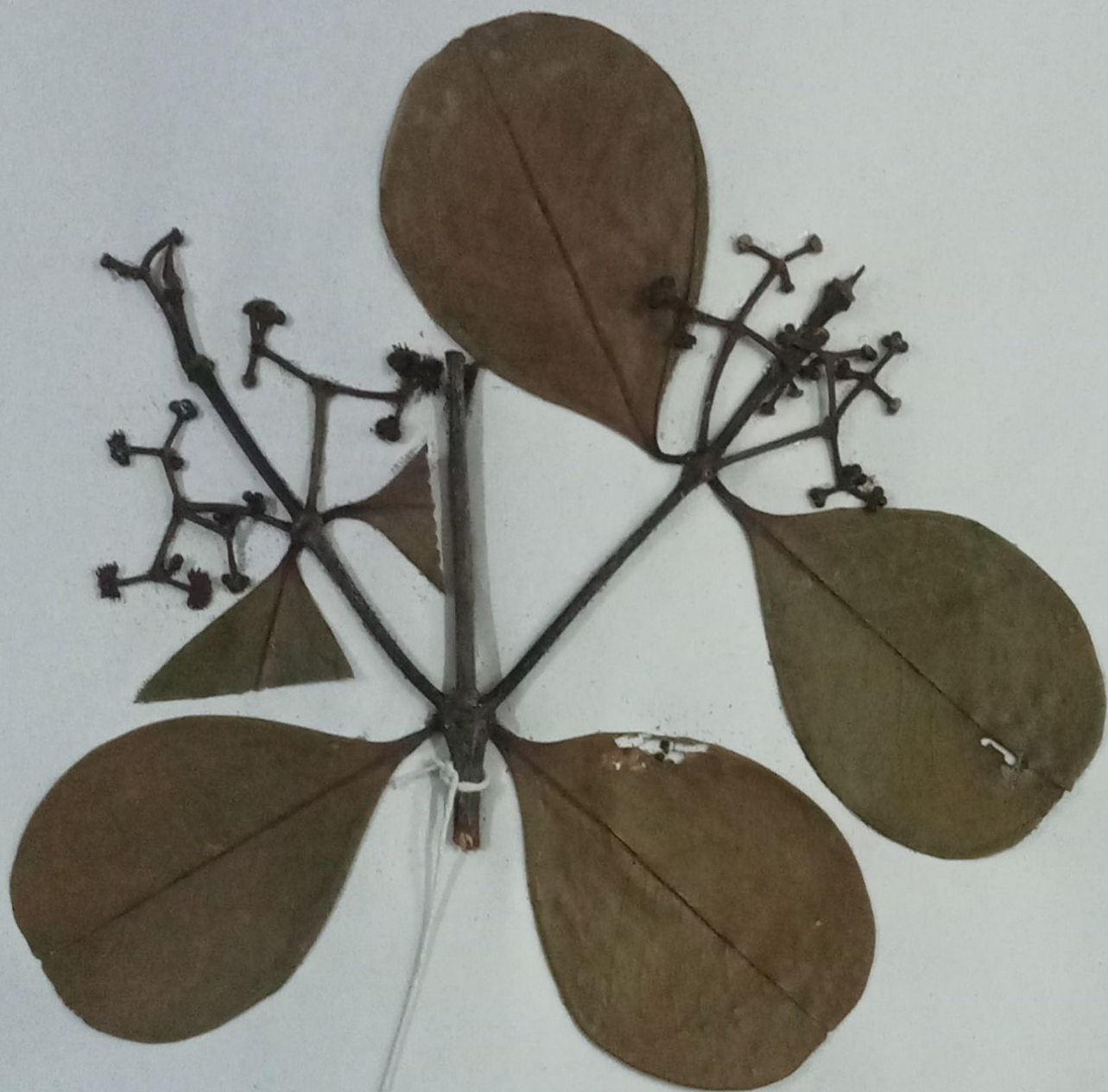

SKCH



954
SKCG

20/6/16 VERIFIED

SREE KRISHNA COLLEGE, GURUVAYUR
P.G. DEPARTMENT OF BOTANY
HERBARIUM

Coll. No.: 954 Date: 3/12/15
Bot. Name: *Casallia integrissima* DC.
Family: Rhizophoraceae
Locality: MBGR
Local Name:
Altitude: 600
Habitat: Moist deciduous forests and
Plains
Notes: Evergreen tree, Bark fissured,
leaves obovate to oblong, opposite,
coracious, margin entire or
recurved flowers cream in short
dichotomously branching cymus
Collector: Remya, T.U.