

KBH
No. 480



SREE KRISHNA COLLEGE (SKC)
HERBARIUM

Research Centre and P. G. Dept. of Botany
Guruvayur, Kerala-680 102

Coll. No.: 480 Date: 15-9-14
Family: Rubiaceae
Botanical Name: *Mussaenda montana* L.
Local Name: vellilam
Locality: Ariyannur
Altitude: ± 60 m
Habitat: Along the road side
Notes: Straggling shrub, leaves broadly oval, leaf hairy sides tomentose. Flowers orange in colour.
Collector: Rasmi, M.R.

Dr. Raju
30/100 VERIFIED

8/8/2020

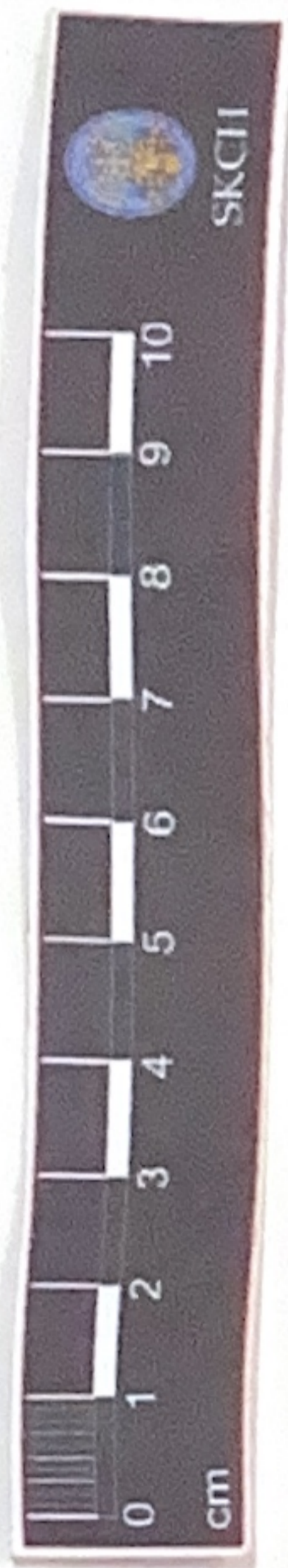

SKBH
No. 041



SREE KRISHNA COLLEGE (SKC)
HERBARIUM
Research Centre and P. G. Dept. of Botany
Guruvayur, Kerala-680 102

Coll. No. 041 Date 20/12/17

Family Rubiaceae

Botanical Name *Ixora coccinea* L.

Local Name: Theche

Locality: Naduvannur

Altitude: 30 m

Habitat: In plains, mountain areas

Notes: Scandling shrubs, leaves
opposite, decussate, elliptic, oblong.
Flowers in cymes. Scarlet red,
stamens 4, epipetalous

Collector: Aghela Joseph

15/6/18
VERIFIED



CCG
13

SREE KRISHNA COLLEGE, GURUVAYUR
P.G. DEPARTMENT OF BOTANY
HERBARIUM

Coll. No: 073 Date: 15-01-2021

Bot. Name: Coffea arabica L.

Family: Rubiaceae

Locality: Konjirappally

Local Name: Kaypi

Altitude: ± 15 meters

Habitat: Cultivated

Notes: Glabrous shrubs to small trees, leaves simple, opposite, oblong, acuminate, narrowed into short petiole. Flowers fragrant, numerous, borne in axillary panicles. Corolla funnel-shaped, lobes oblong and long as the tube.

Collector: Asiya - A. A.

FILED

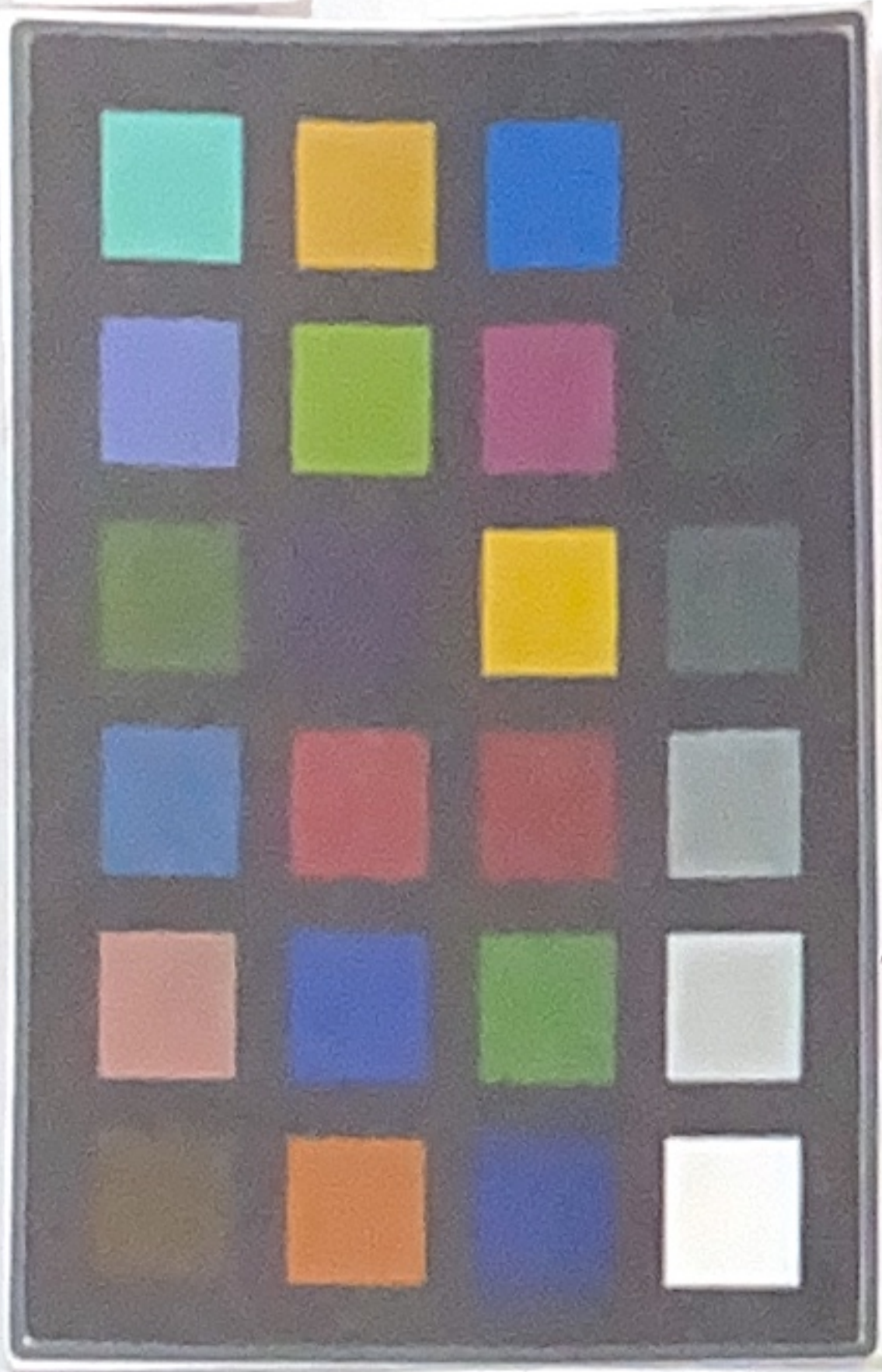
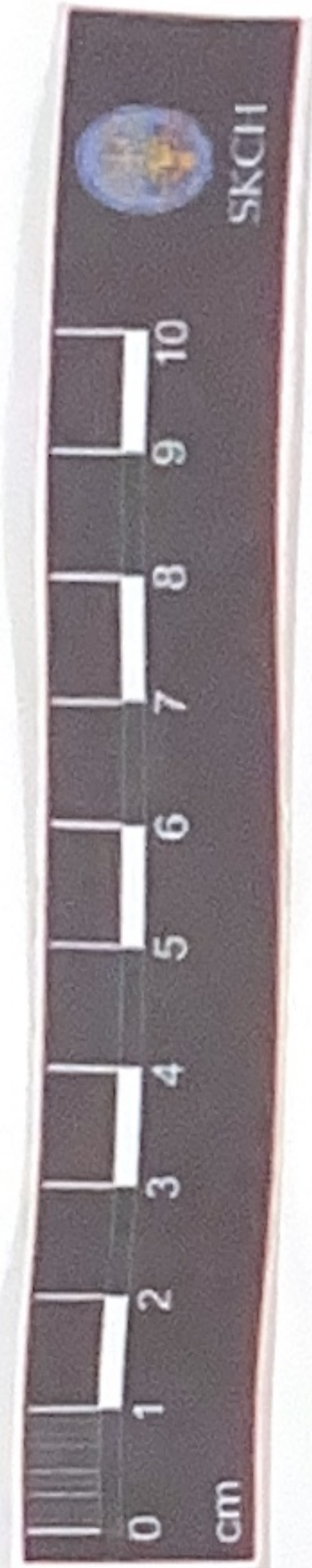

Hedyotis cyanantha Kurz

No: 5
294

**SREE KRISHNA COLLEGE, GURUVAYUR
P.G. DEPARTMENT OF BOTANY
HERBARIUM**

Coll. No: 294 Date: 28/12/19

Bot. Name: *Hedyotis cyanantha Kurz.*

Family: Rubiaceae

Locality: Kottapadi

Local Name:

Altitude: ± 12 m.

Habitat: waste and open areas in plain.

Notes: Leaves are simple, stalkless. Flowers are borne in clusters in leaf axils.

Hypanthium is spherical, sepal triangular-lance shaped.

Collector: Deepa.M.P.

Date: 29/1/20 VERIFIED

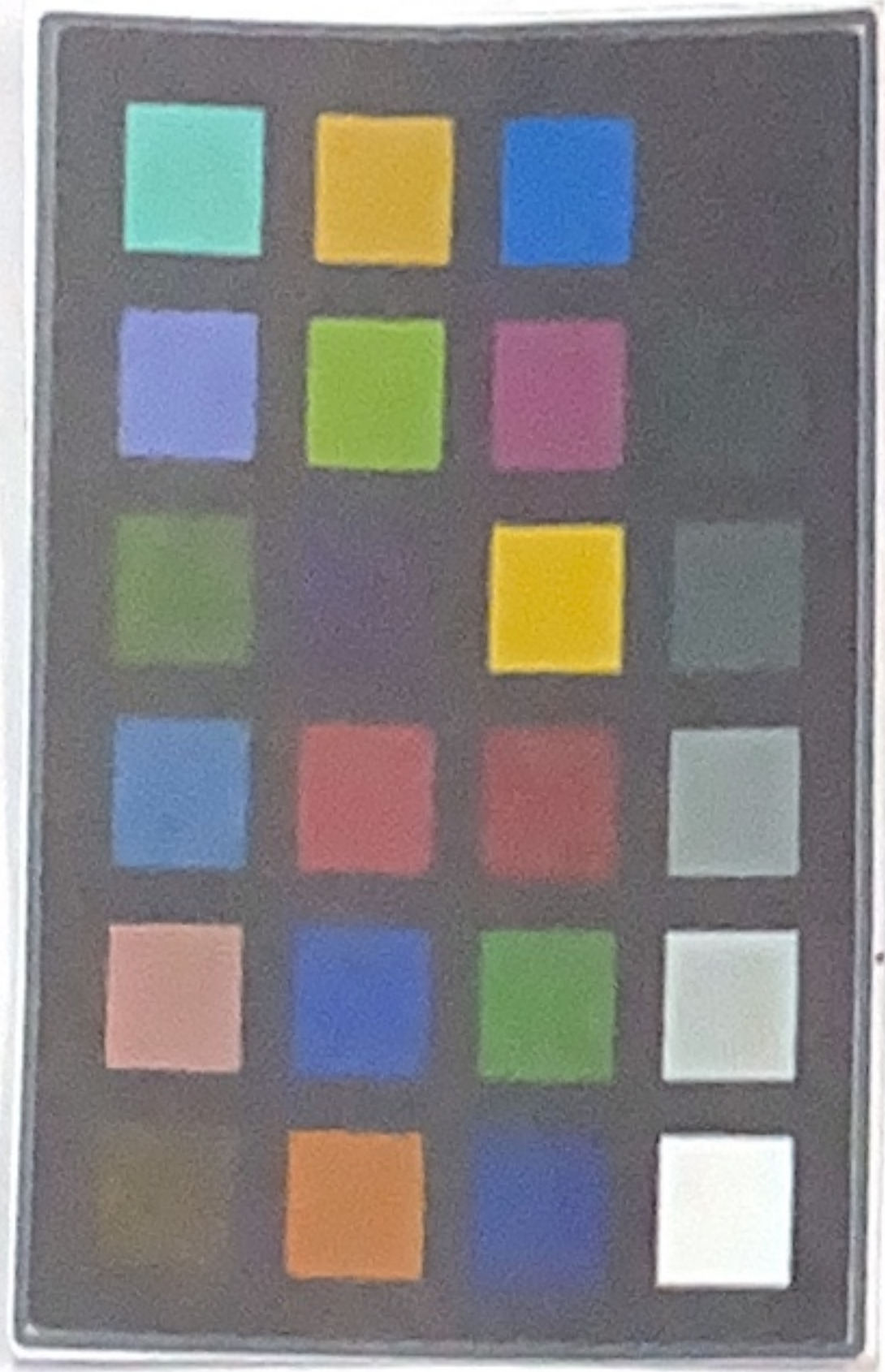
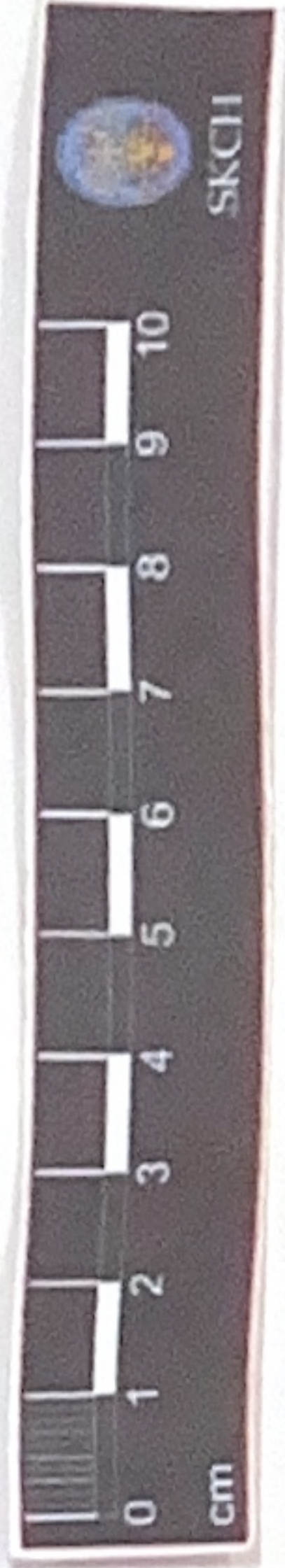

SKCG
362

SREE KRISHNA COLLEGE, GURUVAYUR
P.G. DEPARTMENT OF BOTANY

FIELD NOTE

No. 362 Date 22-09-2016

Name *Rubia cordifolia* L.

Family Rubiaceae

Locality Nadukani

Local Name Marjethi

Altitude 750m

Habitat Semievergreen moist deciduous forest

Notes Scabrous climber, stem + angled leaves whorled, 4 in each node, equal or unequal cordate at base, greenish white flowers

Collector Krishnaja K

24/3/17

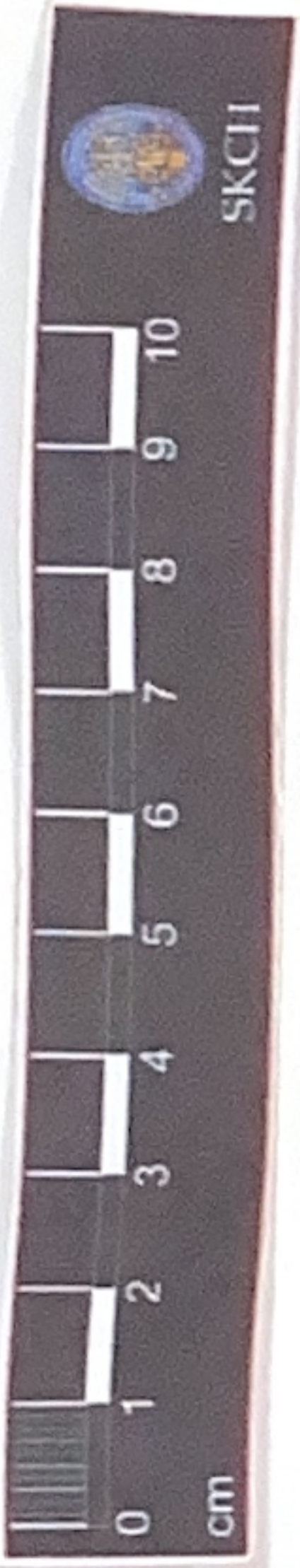

23/3/21 VERIFIED



189 SKCG

SREE KRISHNA COLLEGE, GURUVAYUR
P.G. DEPARTMENT OF BOTANY
HERBARIUM

Coll. No: 189 Date: 16-10-2020
Bot. Name: *Scoparia dulcis* L.
Family: Scrophulariaceae
Locality: Kadangode
Local Name: Madhusakshuppa
Altitude: ± 100 mtrs
Habitat: Pastelands and roadsides
Notes: Erect, branched herbs. Leaves opposite or whorled, elliptic-lanceolate, serrate. Flowers - small, white, axillary. Calyx deeply 4-partite. Corolla rotate, 4-lobed, throat bearded. Stamens 4. Capsules globose, enclosed in calyx.
Collector: Navami P.N

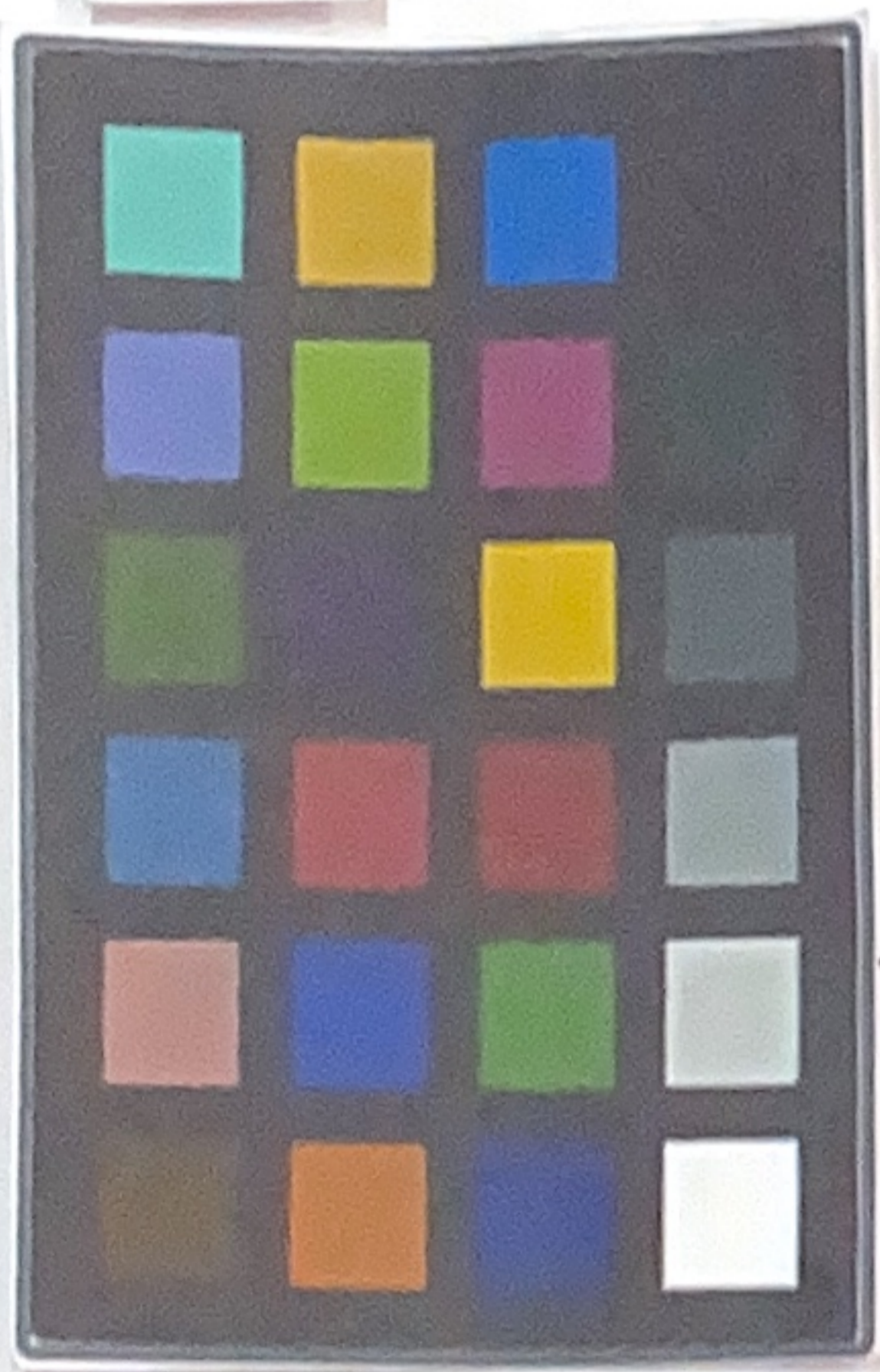
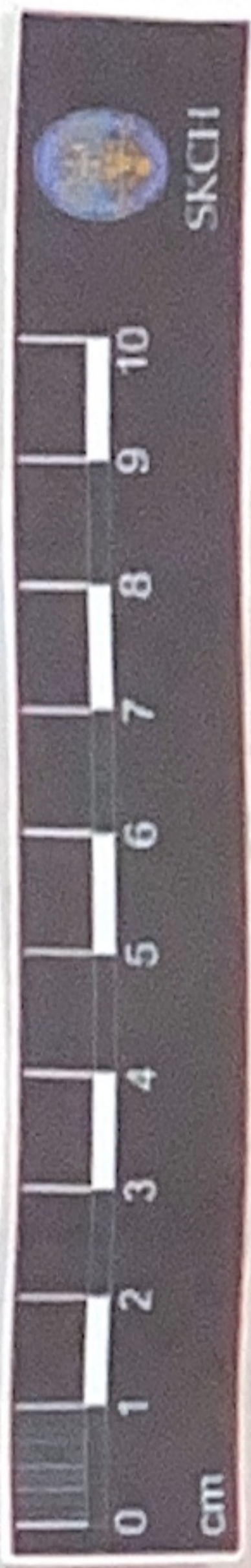

SKCG
75

SREE KRISHNA COLLEGE, GURUVAYUR
P.G. DEPARTMENT OF BOTANY
HERBARIUM

Coll. No: 75 Date: 25/3/2019
Bot. Name: *Pavetta indica* L.
Family: Rubiaceae
Locality: college campus, Ariyannur
Local Name: * Kammatta
Altitude: ± 60m.
Habitat: semi-evergreen forest and plain.
Notes: Branchlets tomentose, leaves
obovate, oblong, glabrous, acute
at apex, margin entire, rounded
at base. Flowers paniculate cymes.
Collector: Prabhithenis

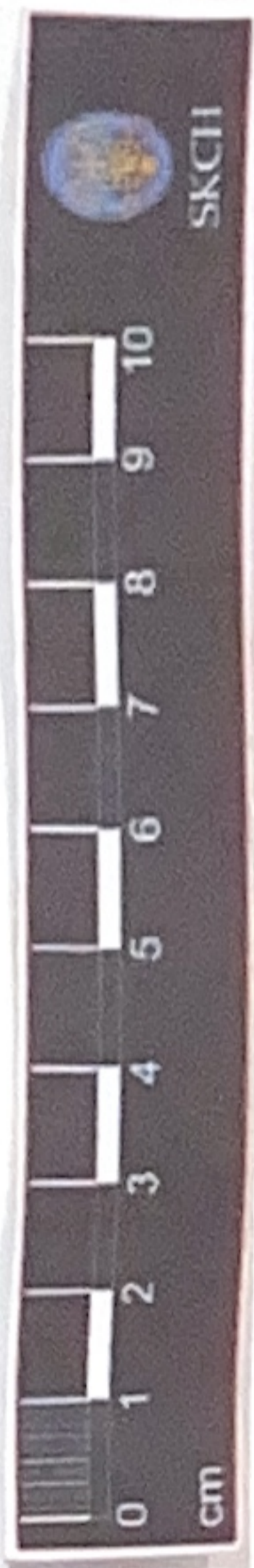

No: 2
04

**SREE KRISHNA COLLEGE, GURUVAYUR
P.G. DEPARTMENT OF BOTANY
HERBARIUM**

Coll. No: 04 Date: 15-05-2018
Bot. Name: Canthium coromandelicum (Burm. f.) Alston
Family: Rubiaceae
Locality: Chulannur
Local Name: Kadamullu, Kattaramullu
Altitude: 86m
Habitat: Open areas and mountains in plains
Notes: Armed shrubs, Branchlets obtusely 4 angled, bark grey or brown, spines 1-4 cm long, Leaves ovate, elliptic-ovate to obovate, apex subacute
Flowers greenish, numerous, in axillary cyme, calyx cupular, 4 toothed, corolla 4-lobed, ovate, acute, stamens -4, subsessile, fruit globose, yellow
Collector: Dhanya K.K.

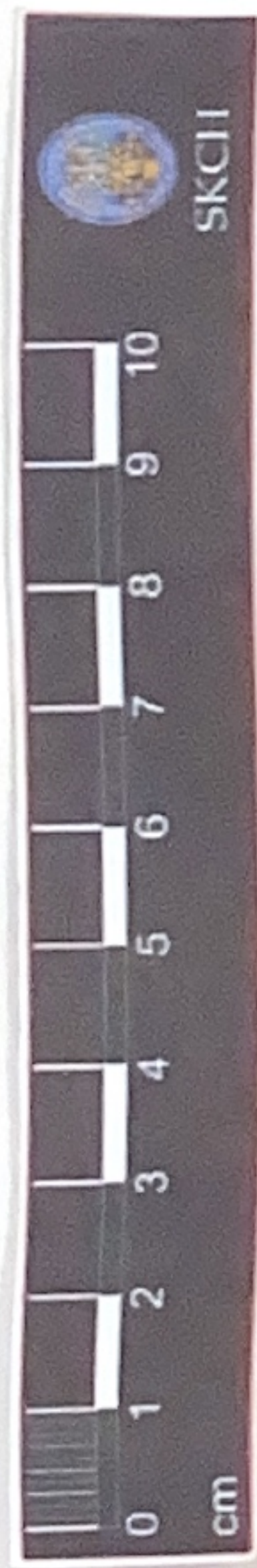

Date: 24/2/20 VERIFIED



SKCG
70

**SREE KRISHNA COLLEGE, GURUVAYUR
P.G. DEPARTMENT OF BOTANY
HERBARIUM**

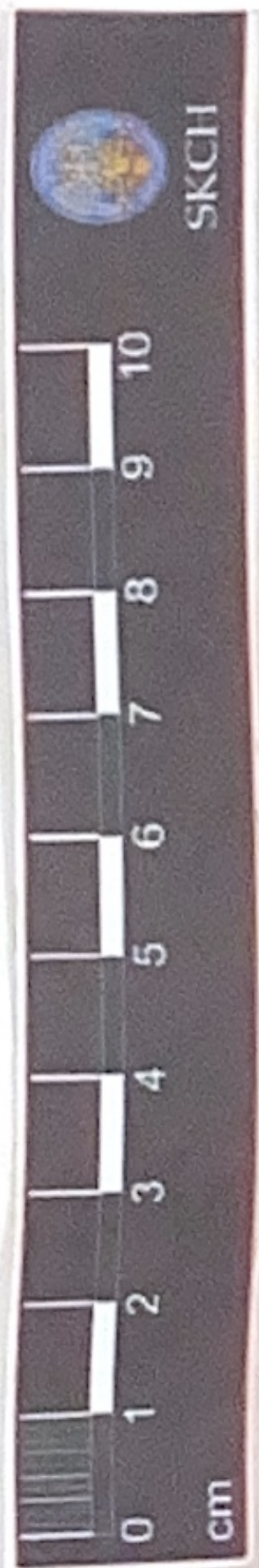
Coll. No: 70 Date: 4-2-2019
Bot. Name: *Ixora finlaysoniana* wall. ex G. Don.
Family: Rubiaceae
Locality: College campus Ariyannur
Local Name: white ixora
Altitude: ± 60m
Habitat: Disturbed areas
Notes: Large shrubs that grows to
between 4-6m tall. opposite leaves with
entire blades with shape elliptic-oblong
oblancoate, inflorescence are termi-
nal arranged in dense cymose, globose
panicles
Collector: Prabhitha S



**SREE KRISHNA COLLEGE, GURUVAYUR
P.G. DEPARTMENT OF BOTANY
HERBARIUM**

Coll. No.: 501 Date: 9-8-2018

Bot. Name: *Hamelia patens* Jacq.

Family: Rubiaceae

Locality: Ariyannur

Local Name: firebush

Altitude: ± 40m

Habitat: cultivated

Notes: leaves: simple, opposite or whorled.

flowers: sessile, reddish yellow, regular, epigynous
in a helicoid cyme, gamopetalous with valvate
 aestivation, 5 stamens, inferior ovary

Collector: Anjana P.G.

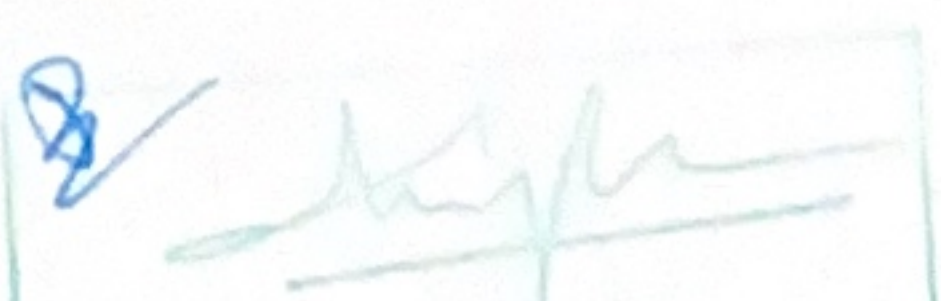
Date: 11/3/18 VERIFIED

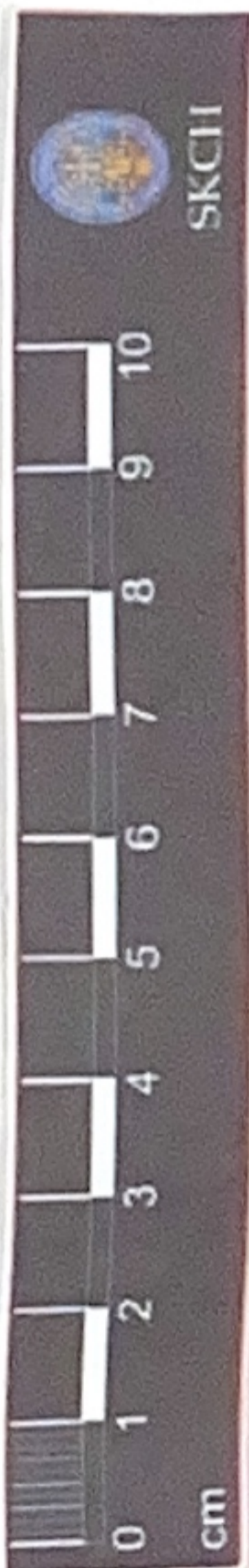

SKCG
358



SREE KRISHNA COLLEGE, GURUVAYUR
P.G. DEPARTMENT OF BOTANY

FIELD NOTE

No. 358 Date 20-09-2016
Name *Odentanfia umbellata* L.
Family Rubiaceae
Locality Sree Krishna College Arifamud
Local Name chayaveru
Altitude 60m
Habitat dry, moist deciduous forests & plains
Notes leaves narrow, rough, flowers
white, umbellate, capsule rounded
Collector Krishnaja K

21/3/17



387

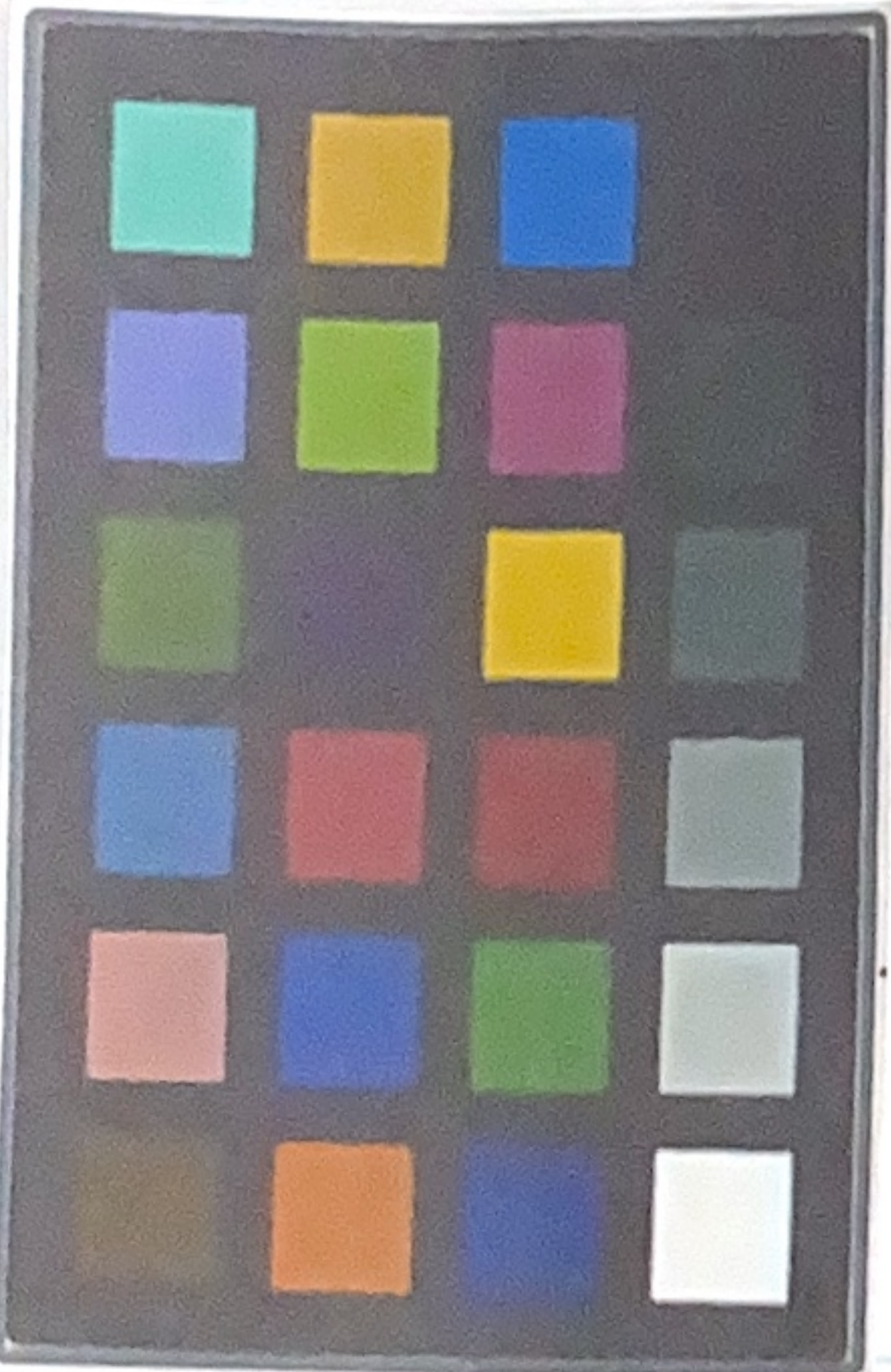
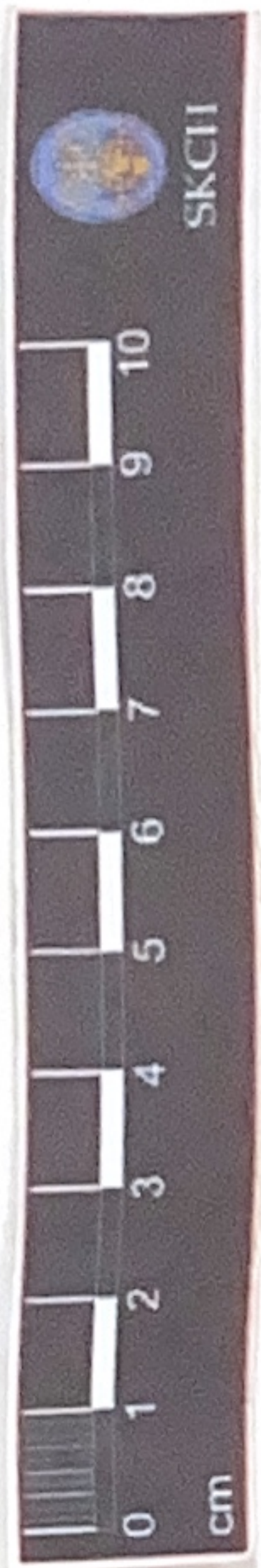

[Signature]
Date: 14/3/19 VERIFIED

**SREE KRISHNA COLLEGE, GURUVAYUR
P.G. DEPARTMENT OF BOTANY
HERBARIUM**

Coll. No.: 387 Date: 27/10/2018

Bot. Name: *Oldenlandia herbacea* (L.) Barb.

Family: Rubiaceae

Locality: Ariyannur

Local Name: Parpadaga Pullu

Altitude: ± 40m

Habitat: Grasslands

Notes: Normal tap root, Stems may be erect or turning without spines, inflorescence usually in cyme or cymose panicle. Stems 4-5, flowers 4 or 5, bisexual

Collector: Saradhik



No: 2
254



SREE KRISHNA COLLEGE, GURUVAYUR
P.G. DEPARTMENT OF BOTANY
HERBARIUM

Coll. No: 254 Date: 19/8/19

Bot. Name: *Oldenlandia corymbosa* L.

Family: Rubiaceae

Locality: Ariyannur

Local Name: Diamond flowers; Paupaddakapullu

Altitude: ± 11 m

Habitat: waste lands, and open areas in plain

Notes: Annual herb with ascending erect stem which are 4 angled. Leaves with rough on margins. Flowers are white, or faintly purplish, cymes.

Collector: Deepa.M.P.

27/1/20 VERIFIED

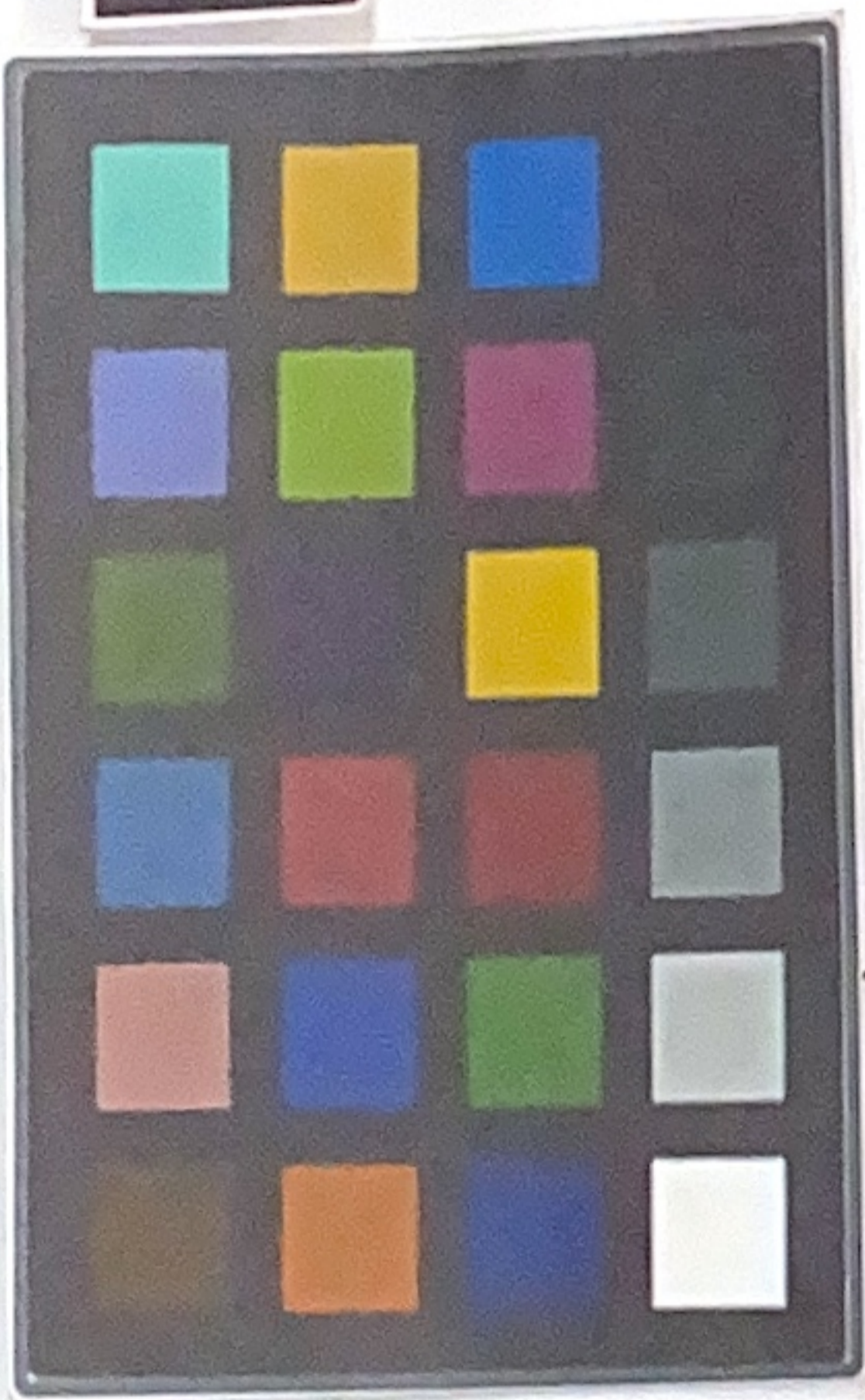
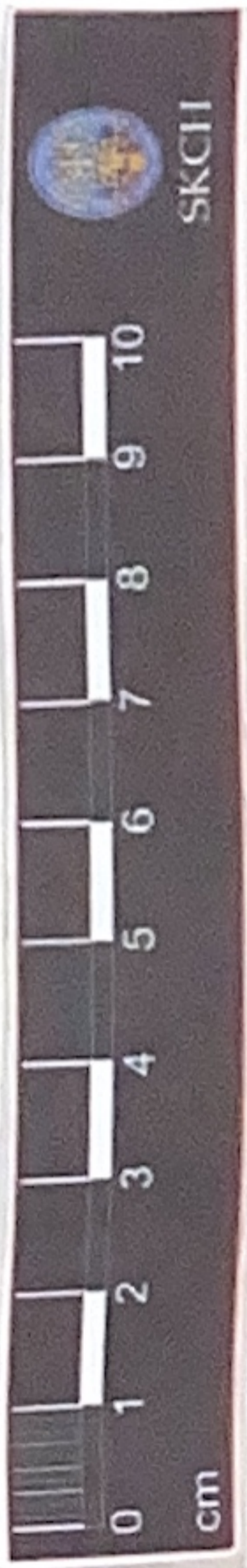

Date 23/5/21 VERIFIED

SKCG
038

SREE KRISHNA COLLEGE, GURUVAYUR
P.G. DEPARTMENT OF BOTANY
HERBARIUM

Coll. No: 038 Date: 8/1/2021

Bot. Name: *Chassalia curviflora* (Wall. ex Kunt.) Thw. var. *ophioxylboides* (Wall.) Deb & Krishna

Family: Rubiaceae

Locality: Aringannur

Local Name: Yamani

Altitude: ± 40 mtrs.

Habitat: Open areas and plains in laterite soil

Notes: Undershrub with purplish stem & petiole. Leaves opposite, lanceolate, interpetolar and interpetolar stipules present. Flowers on terminal cymes, curved, corolla tube purplish white

Collector: Anusha Venugopal



No: 5
21

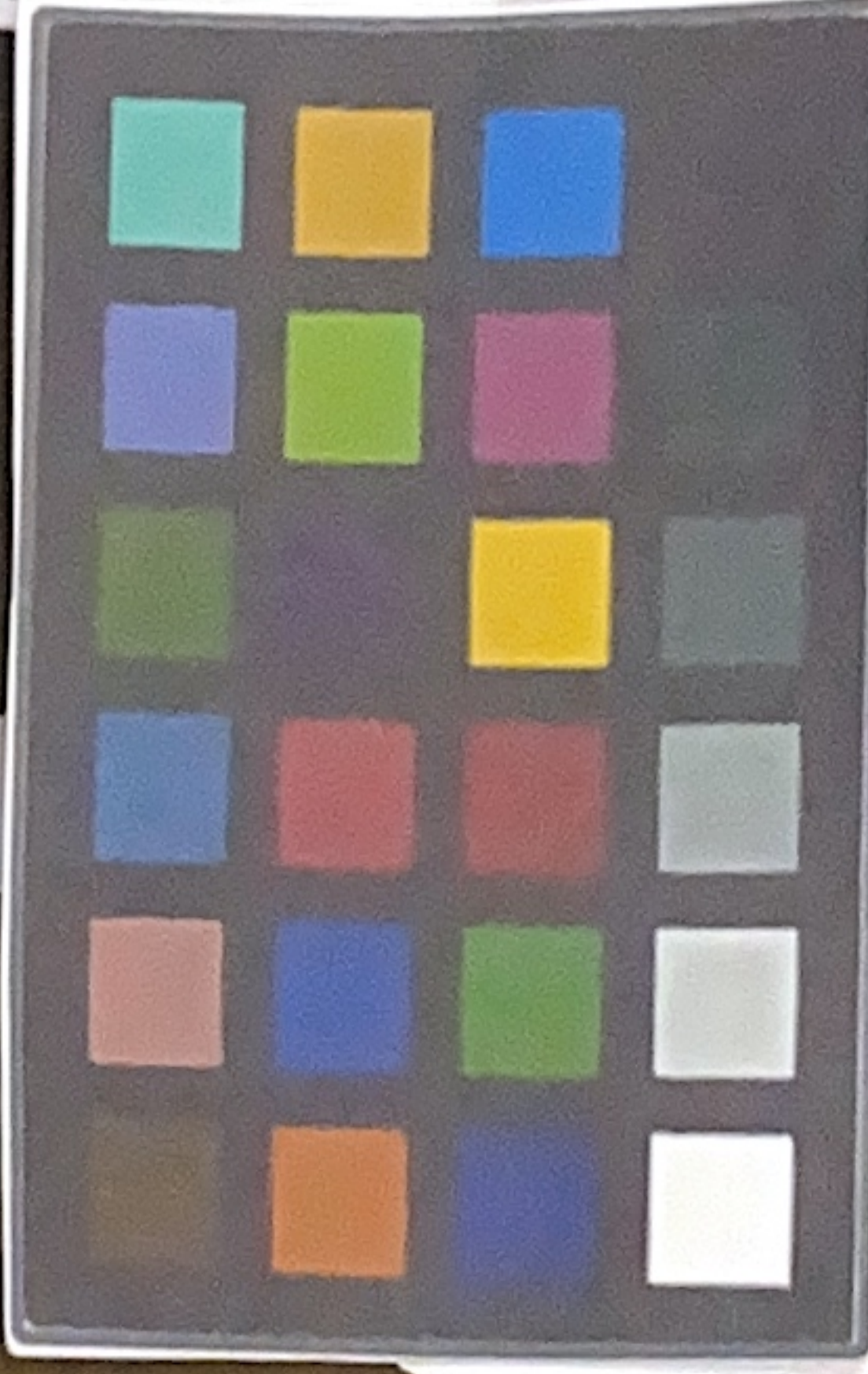

**SREE KRISHNA COLLEGE, GURUVAYUR
P.G.DEPARTMENT OF BOTANY
HERBARIUM**

Coll. No: 21 Date: 26-05-2018

Bot. Name: Mussaenda frondosa L.

Family: Rubiaceae

Locality: Chulannur

Local Name: vellila

Altitude: 86 m

Habitat: Moist deciduous and Plains

Notes: Scandent shrub, Branchlets Pubescent, leaves broadly ovate, base rounded, acuminate at apex, sparsely hairy, calyx long, calyx lobe transformed into a showy, white, pubescent, leaf like structure, corolla long, Funnel shaped orange-red or yellow, Stamens-5, Fruit berry globose

Collector: Dhanya K K

Date: 24/12/20 VERIFIED