

SKCG  
10

SREE KRISHNA COLLEGE, GURUVAYUR  
P.G. DEPARTMENT OF BOTANY  
HERBARIUM

Coll. No: 10 Date: 1-10-2013

Bot. Name: *Oldenlandia herbacea* Roxb.

Family: Rubiaceae

Locality: Sree Krishna college campus.

Local Name: Nongarapullu

Altitude: ± 60 m

Habitat: Plane, open place & Grasslands

Notes: Herb, Four condangular stem,  
stem winged, leaves linear, lanceolate,  
glabrous, flowers solitary or 1-2  
axillary, white, capsule subglobose.

Collector: Anu. B. P

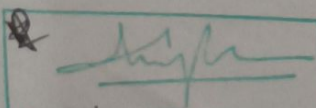
  
Date 3/3/14 VERIFIED

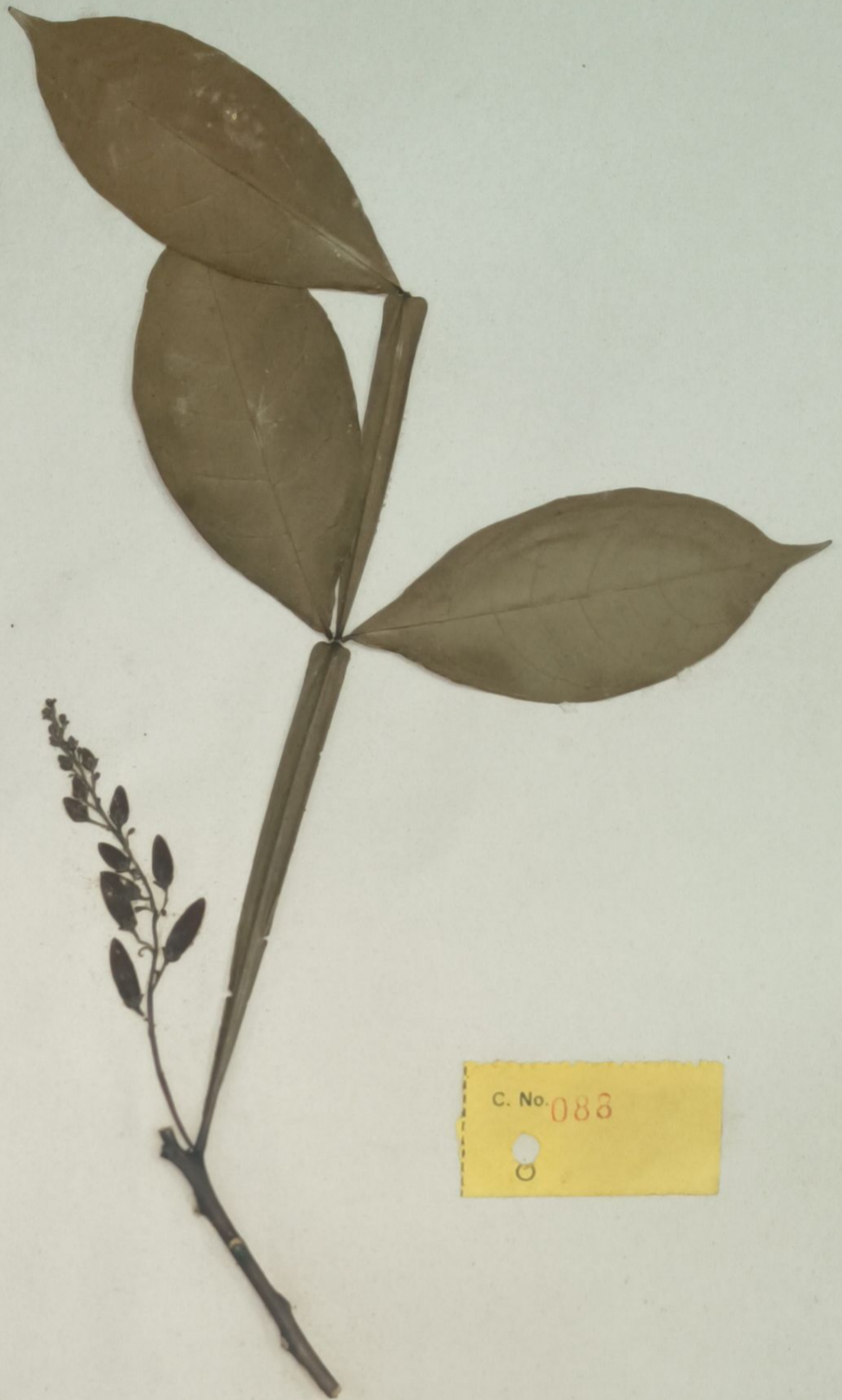
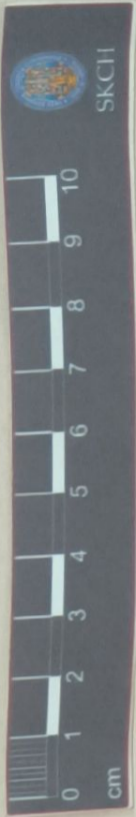

C. No. 088  
O

Sree Krishna College  
GURUVAYUR

**HERBARIUM**

Name of Plant... *QUASSIA AMARA* .....

Family... *SIMARUBIACEAE* .....

Locality... *PERUVALLUR* .....

Date... *10.1.88* .....

---

Collected By: SHINY ANTONY M.



Coll. No. 2606

**Sree Krishna College  
DEPARTMENT OF BOTANY  
HERBARIUM**

Coll. No. 2606 ..... Date 18-2-1991  
Name *Pentas spectabilis*  
Family Rubiaceae  
Locality Myanmar  
Altitude 1000 ft  
Habit Shrub  
Habitat Cultivated  
Notes Flowers umbel. Red colored.  
Epiphytic

Collector L. S. M.





Coll. No. 2557



**Sree Krishna College  
DEPARTMENT OF BOTANY  
HERBARIUM**

Coll. No. 2557 Date 8/11/90  
Name *Psychotria congesta* Wight & Arnott  
Family Rubiaceae  
Locality Aralamche  
Altitude 7500 ft.  
Habit Shrub  
Habitat Hill area  
Notes Corolla tube very short. Gynae-  
dense with short hairs  
on some  
Collector L. M.

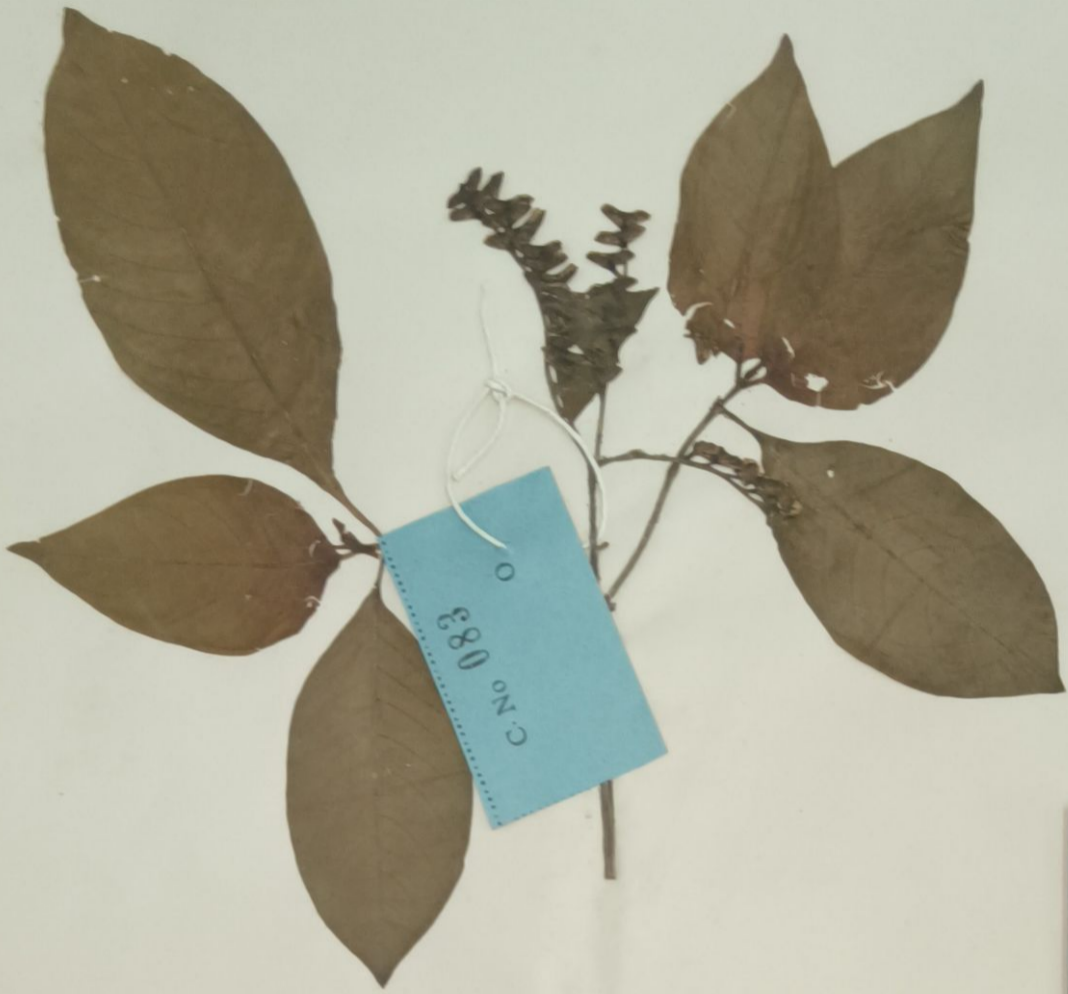

**SREE KRISHNA COLLEGE**  
**Guruvayur**

**HERBARIUM**

Name of Plant..... *OPHIORHIZA MUNGOS* L.

Family..... *RUBIACEAE*

Locality..... *KALLAR*

Date..... *18.12.85*

COLLECTED BY: SAIRA C. A.



Coll. No. 1807



**Sree Krishna College  
DEPARTMENT OF BOTANY  
HERBARIUM**

Coll. No. ....1807... Date 15/9/90.  
Name *Knoxia caryocarpus*, Willd.  
Family *Rubiaceae*  
Locality *Athirappilly*  
Altitude *350 ft*  
Habit *erect herb*  
Habitat *Forest*  
Notes *leaves opposite, lance-  
olate. flowers in cymes  
with elongating slender  
branches*

Collector *Shameem Bawa*

Department of Botany, Sree Krishna College, Guruvayur,  
680 101, Kerala, India.

Coll. No. Coll. No.

C. No. 100



Sree Krishna College  
GURUVAYUR

HERBARIUM

Name of Plant *GALIUM* sps.....

Family.....*RUBIACEAE*.....

Locality.....*Kottapuram*.....

Date...*4.3.89*.....

Collected By: A. E. ALICE



C. No. 053



SREE KRISHNA COLLEGE  
GURUVAYUR  
HERBARIUM

Name of Plant *Plectrantha keredis* Bedd  
Family Rubiaceae  
Locality Chithilappilly  
Date 10-1-90

Collected By : P. K. RADHAKRISHNAN



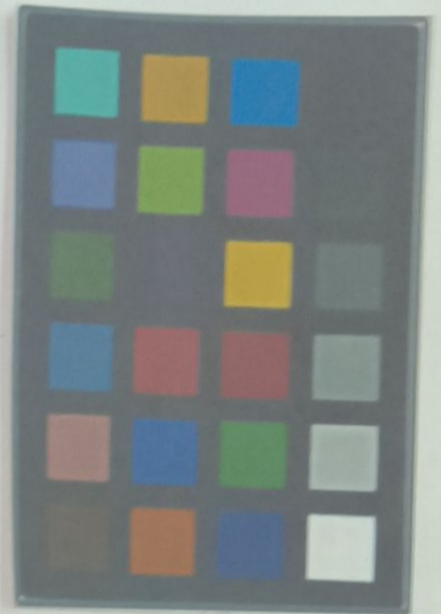

56

SREE KRISHNA COLLEGE, GURUVAYUR  
P.G. DEPARTMENT OF BOTANY  
FIELD NOTE

No. 56 Date 25/1/2011

Name *Anthurium needii* DC

Family *Araceae*

Locality Sreekrishna College Campus

Local Name kankakkada, kankakada

Altitude 60 m.

Habitat

Notes: arched shrub. Spms short  
decumbent. leaves ovate - orbicular  
glabrous flowers greenish in axillary  
cyme.

Collector Manish Mohan M

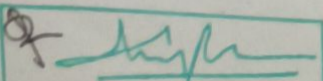
  
Date 10/3/11 VERIFIED

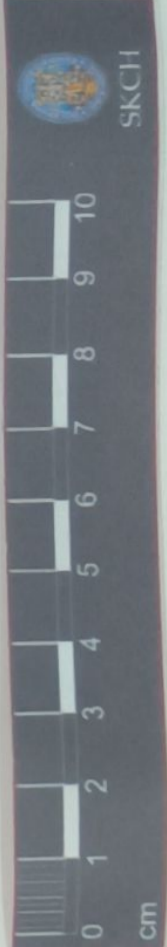

SKBH  
No. 95

**SREE KRISHNA COLLEGE, GURUVAYUR**  
**P.G. DEPARTMENT OF BOTANY**

**FIELD NOTE**

No. 95 Date.....  
Name *Wendlandia thyrsoidea* (Schott.) Steud.  
Family Rubiaceae  
Locality Shirvani  
Local Name Kuyudi  
Altitude 690  
Habitat Grass lands  
Notes Small tree, flowers bisexual, pale yellow, fragrant and is in dense terminal panicle  
Collector J.J.P.

Date 16/5/12 VERIFIED

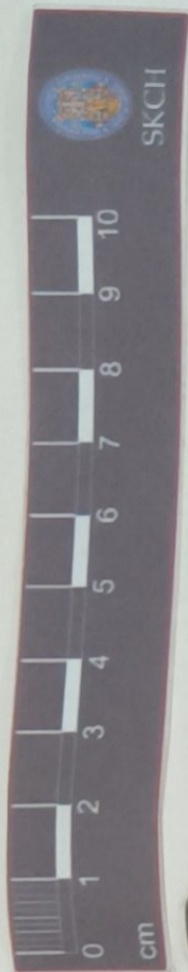

SKBH

No. 1097



*[Signature]*  
Date 16/5/12 VERIFIED

SREE KRISHNA COLLEGE, GURUVAYUR  
P.G. DEPARTMENT OF BOTANY

No. 1097 FIELD NOTE Date 12/3/12  
Name *Ochreinauclea missouriensis*  
Family RUBRACEAE (Wall.)  
Locality KAKKODI  
Local Name AATHUVANCHI  
Altitude 60 m  
Habitat RIVERINE FOREST  
Notes Evergreen tree, young shoots glabrous, leaves simple, opposite. Flowers bisexual in terminal heads  
Collector J.I.P.

SKBH

No. 1089



**SREE KRISHNA COLLEGE, GURUVAYUR**  
**P.G. DEPARTMENT OF BOTANY**

**FIELD NOTE**

No. 1089

Date... 18.12.12

Name *Psilanthus travencorensis* (NIGHT) SAM. LEVY

Family... *ROBIACEAE*

Locality... *Kotakkal*

Local Name... *Pushkaramulla*

Altitude... *60 m*

Habitat... *Sacred groves & scrub jungle*

Notes... *shrubs, leaves opposite, glabrous, shining green above, flowers white, fragrant.*

Collector... *T.J.I.P*

*[Signature]*  
 Date 16/12/12 VERIFIED



SKBH  
No. 88

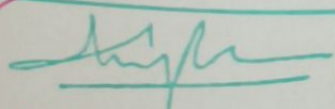

  
Date 16/5/12 VERIFIED

**SREE KRISHNA COLLEGE, GURUVAYUR**  
P.G. DEPARTMENT OF BOTANY

FIELD NOTE

No. 88 Date 2/10/11  
Name *Mitragyna parvifolia* (Roxb.) Kunt.  
Family Rubiaceae  
Locality Calicut University  
Local Name Kadambu  
Altitude 60 m  
Habitat Moist deciduous forests  
Notes Deciduous trees, leaves simple, opposite, flowers bisexual creamy white in terminal heads  
Collector Jiji P.