



SKCG  
169



**SREE KRISHNA COLLEGE, GURUVAYUR**  
**P.G. DEPARTMENT OF BOTANY**  
**HERBARIUM**

Coll. No : 169 Date 06-02-2020

Bot. Name : Pavetta indica L.

Family : Rubiaceae.

Locality : Vellinezhy (Vok)

Local Name : Pavetta.

Habitat : Sacred groves

Notes : shrubs, branchlets glabrescent. Corymb terminal. Corolla white, Berry globose.

Collector : Praveenkumar K New

12/05/2023  
FILED



SKCG  
80

SREE KRISHNA COLLEGE, GURUVAYUR  
P.G. DEPARTMENT OF BOTANY  
HERBARIUM

Coll. No : 80 Date 19.01.2020

Bot. Name : Ixora coccinea L.

Family : Rubiaceae

Locality : Chalavara (MNK)

Local Name : Trechi

Habitat : Sacred groves

Notes : Bushy shrubs, Coraemb  
inflorescence. Calyx tube long.  
Corolla scarlet. Fruit berry.

Collector : Praveenkumar K Naw

12/05/2022  
UNCLASSIFIED



SKCG  
180



SREE KRISHNA COLLEGE, GURUVAYUR  
P.G. DEPARTMENT OF BOTANY  
HERBARIUM

Coll. No : 150 Date 16.03.2021.

Bot. Name : Mussaenda frondosa L.

Family : Rubiaceae.

Locality : Vellinezhy (Volk)

Local Name : Vellila.

Habitat : Sacred groves.

Notes : Straggling shrubs, branchlets  
pubescent. Cymes terminal,  
lax, tomentose. Flowers showy.  
Calyx white, Corolla orange red.

Collector : Praveenkumar K

NEW

27/4/2023

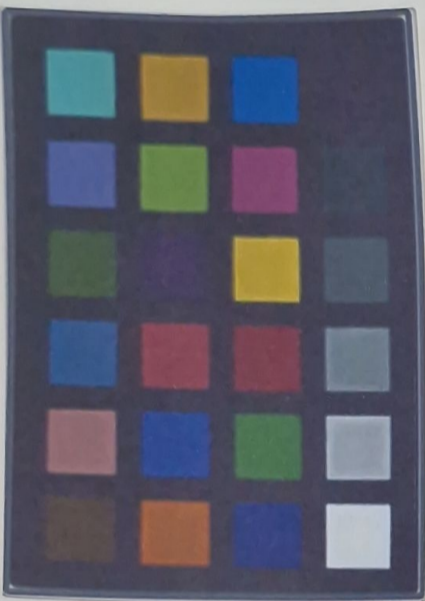

SKCH  
331

SREE KRISHNA COLLEGE, GURUVAYUR  
P.G. DEPARTMENT OF BOTANY  
HERBARIUM

Coll. No : 331 Date 05.04.2020

Bot. Name Spermacoce articulata L.

Family : Rubiaceae.

Locality : Koduvayur (EPN)

Local Name : Kudalchurukki.

Habitat : Sacred groves

Notes : Diffuse herbs. Stem four  
angled, minutely hairy. Flowers  
in axillary, few flowered, Corolla  
pinkish-white, Fruit capsule.

Collector : Praveenkumar K NEW

22/4/2023



SKCG  
233

SREE KRISHNA COLLEGE, GURUVAYUR  
P.G. DEPARTMENT OF BOTANY  
HERBARIUM

Coll. No : 233 Date 20.04.2022

Bot. Name Spermacoce latifolia Aubl.

Family : Rubiaceae.

Locality : Kodevayuro (TTN)

Local Name : Vellaathoravu.

Habitat : Sacred groves

Notes : Diffuse herbs. Flowers in  
axillary few-flowered cymes.  
Corolla white. Capsule  
ellipsoid.

Collector : Praveenkumar K

NEW

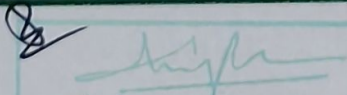
  
27/4/2023 VERIFIED

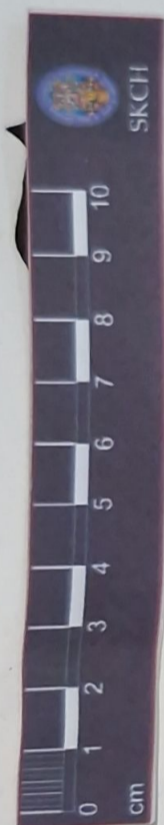

CG  
189



SREE KRISHNA COLLEGE, GURUVAYUR  
P.G. DEPARTMENT OF BOTANY  
HERBARIUM

Coll. No : 189 ..... Date 21.03.2020

Bot. Name : Morinda pubescens J.E. Smith

Family : Rubiaceae.

Locality : Anakkora (KPS)

Local Name : Manja panatta.

Habitat : Sacred groves

Notes : Deciduous trees. Flowers  
bisexual, white in terminal  
globose heads. Fruit a  
Syncoop.

Collector : Praveenkumar K New.

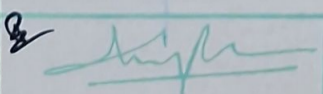
  
Date 22/4/23 VERIFIED

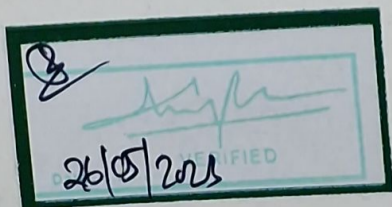
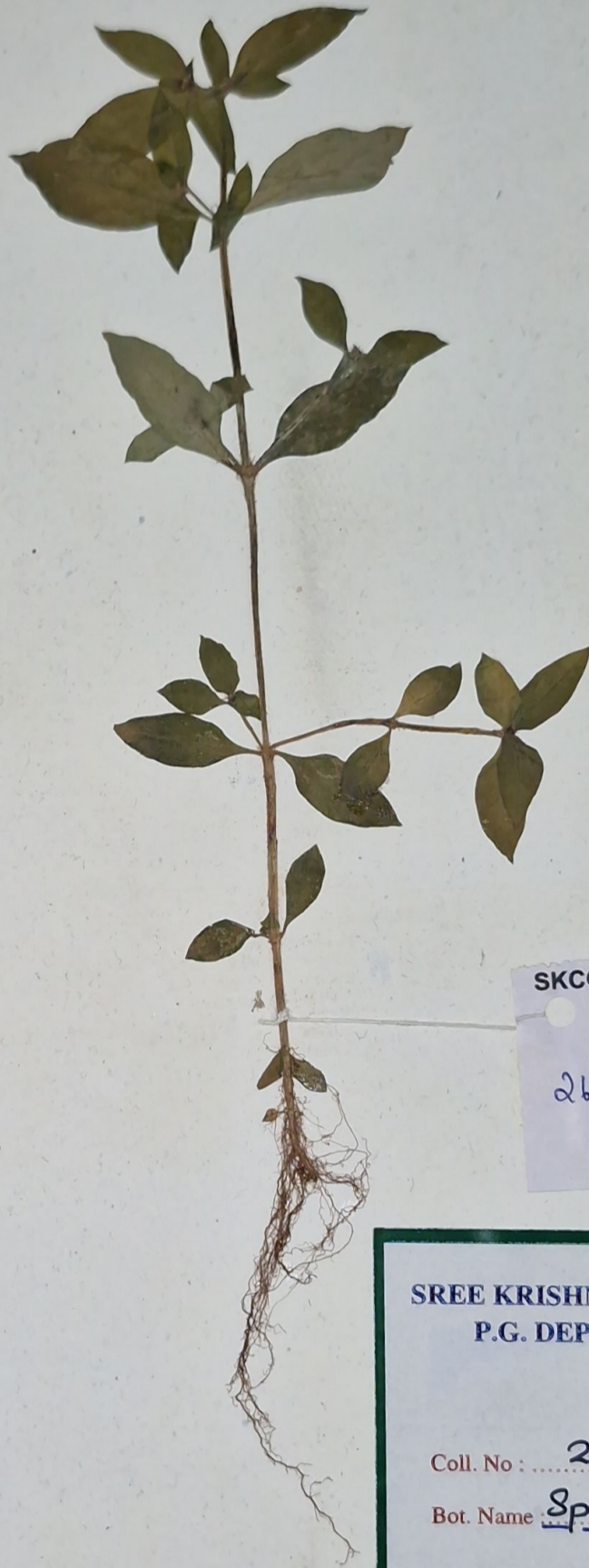
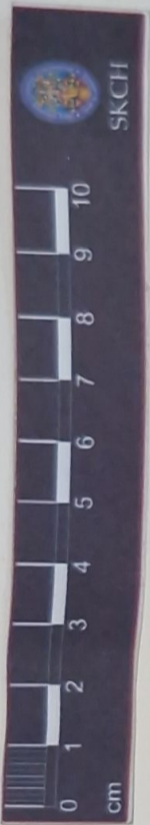

SREE KRISHNA COLLEGE, GURUVAYUR  
P.G. DEPARTMENT OF BOTANY  
HERBARIUM

Coll. No : 264 Date 30.07.2021

Bot. Name Spermacoce ocyroides  
Burm.f.

Family : Rubiaceae.

Locality : Chalavara (MNK)

Local Name : Tharakara.

Habitat : Sacred groves

Notes : Pubescent erect herbs.

Flowers 40-50 per node. Corolla

whit. Fruit a Capsule.

Collector : Praveenkumar K New

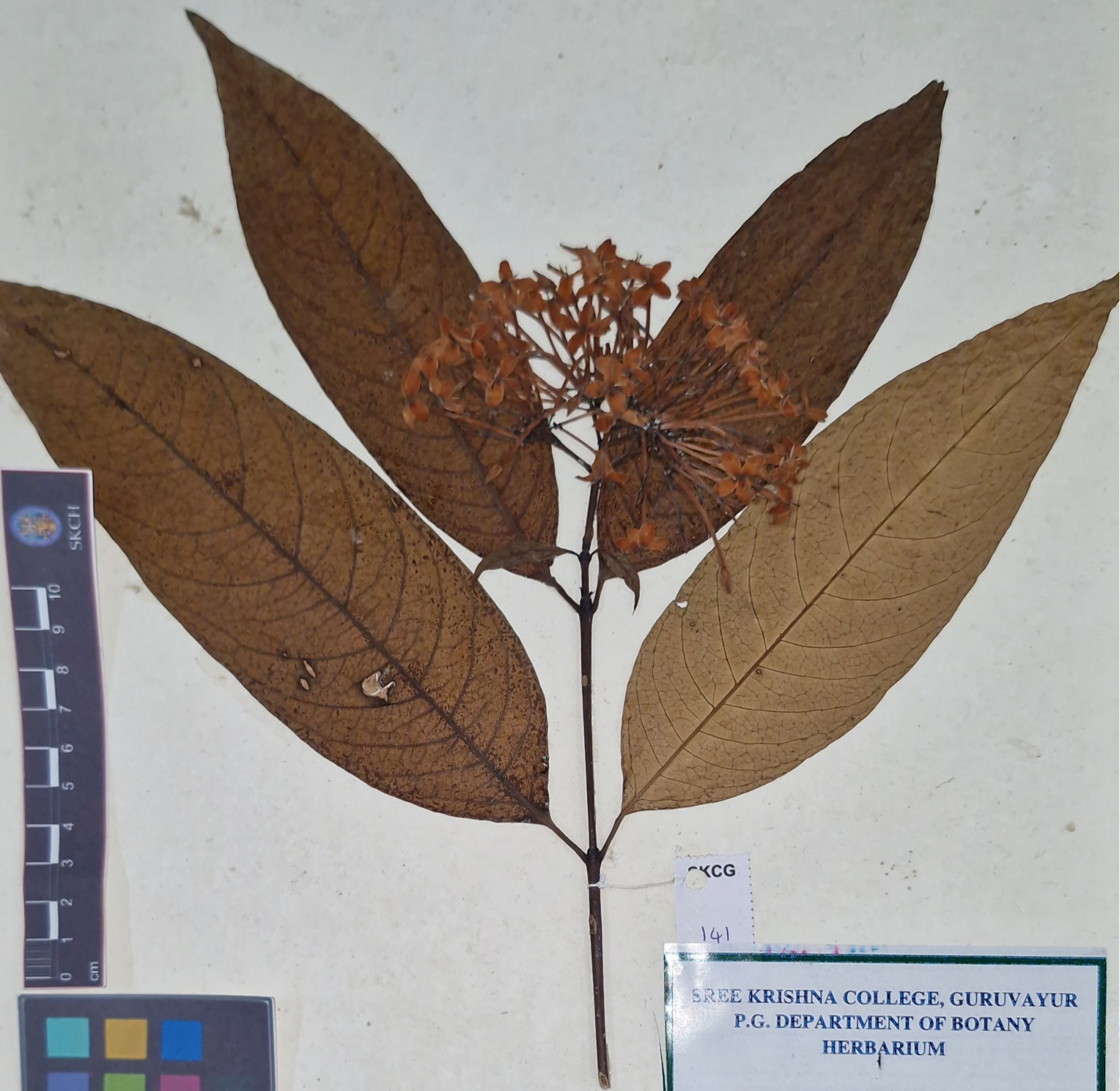

SKCG

141

SREE KRISHNA COLLEGE, GURUVAYUR  
P.G. DEPARTMENT OF BOTANY  
HERBARIUM

Coll. No : 141 Date 22.02.2022.

Bot. Name : Ixora javanica (Blume) DC.

Family : Rubiaceae.

Locality : Thuchanattukara (ANK)

Local Name : Asoka-Chethi

Habitat : Sacred groves

Notes : Shrubs. Inflorescence wide  
sessile, subsessile or peduncled.

Flowers 50-140 per head. yellowish  
orange or bright red.

Collector : Praveenkumar K New

18/05/2023





SKCG  
7



18/05/2023

**SREE KRISHNA COLLEGE, GURUVAYUR  
P.G. DEPARTMENT OF BOTANY  
HERBARIUM**

Coll. No : 07 Date 17.02.2021.

Bot. Name : Chassalia coruiflora  
(Wall ex Kurz) Thwaites.

Family : Rubiaceae

Locality : Chalavara (MNIC)

Local Name : Yamasi

Habitat : Sacred groves

Notes : Shrub. Cymes terminal,  
panicled, glabrous, Flowers  
subsessile, Corolla curved, tube  
purple with yellowish mouth.

Collector : Praveenkumar K NEW