

Palaequium ellipticum
(Swartz)



SKBH
No. 184

17/6/16
VERIFIED

SREE KRISHNA COLLEGE (SKC)
HERBARIUM
Research Centre and P. G. Dept. of Botany
Guruvayur, Kerala-680 102

Coll. No.: 184 Date: 16/11/2016
 Family: Sapotaceae
 Botanical Name: *Palaequium ellipticum* (Dalz.) Baill.
 Local Name: Pali
 Locality: Nadugani
 Altitude: 800m
 Habitat: Semievergreen forest
 Notes: Medium sized trees, leaves simple, alternate or spiral clustered, elliptic or obovate, flowers white, white, fragrant in axillary fascicles. Calyx 2+3, corolla 3+3, stamens 12-20.
 Collector: ANOKRISHNA.K

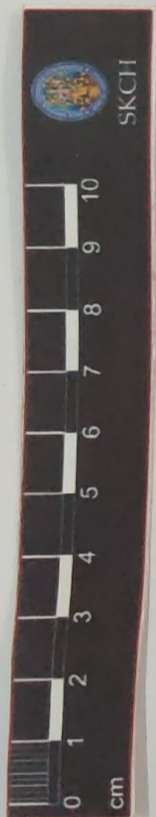

SKBH
No. 275

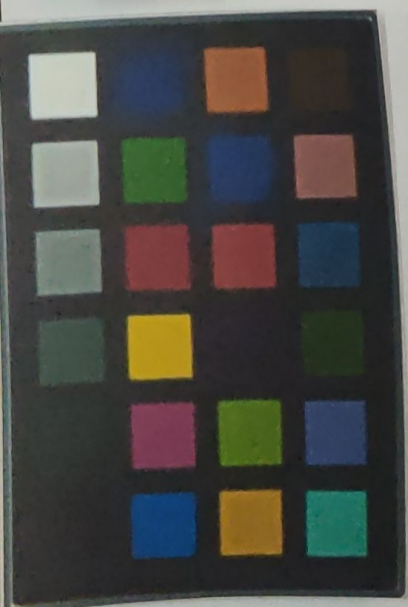

807/14 VERIFIED

SREE KRISHNA COLLEGE (SKC)
HERBARIUM
Research Centre and P. G. Dept. of Botany
Guruvayur, Kerala-680 102

Coll. No.: 275 Date: 29/1/15
Family: Sapotaceae
Botanical Name: Sideroxylon lomentosum Roob.
Local Name: karimkard
Locality: Pybara
Altitude: I 2213 m
Habitat: shola forest
Notes: tree, branchlet with thorn
leaves simple, alternate, pubescent,
elliptic-ovate or obovate. Latex
present, flowers yellowish white,
fragrant, fascicles at leafless node.
Collector: Aswathy . p.s.



No: 3
274

**SREE KRISHNA COLLEGE, GURUVAYUR
P.G. DEPARTMENT OF BOTANY
HERBARIUM**

Coll. No: 274 Date: 10/12/19

Bot. Name: *Cryosophyllum canito* L.

Family: Sapotaceae

Locality: Nilambur

Local Name: star apple

Altitude: ± 36 m

Habitat: Cultivated

Notes: Leaves are slightly leathery, rich green and glossy on upper surface. Small inconspicuous flowers, clustered in leaf axils are greenish yellow, yellow or purplish-white.

Collector: DEEPA . M . P .

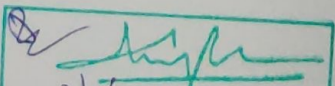
Date: 29/1/20 VERIFIED

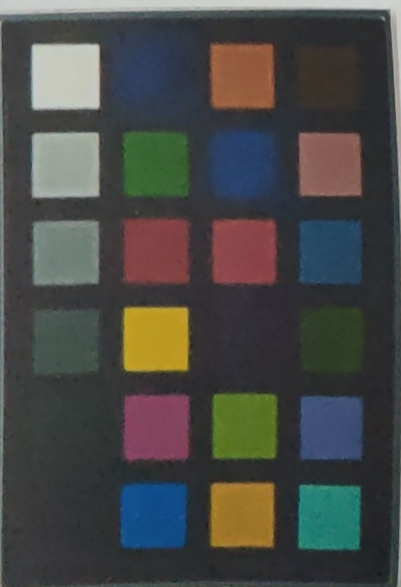



SKBH
No. 691

19/6/18
D.M. VENTURA



SREE KRISHNA COLLEGE (SKC)
HERBARIUM
Research Centre and P. G. Dept. of Botany
Guruvayur, Kerala-680 102

Cell No. 691 Date 18/11/2017
Family Sapotaceae
Botanical Name: *Achras sapota* L.
Local Name: Sapota
Locality: Avigun
Altitude: 12 m
Habitat: cultivated
Notes: Small tree, leaves - spiral clustered towards the apex, elliptic, obovate, flowers white. Solitary or in pairs. petals 6. Sepals 6. Stamens
Collector: Shilji, M.A.

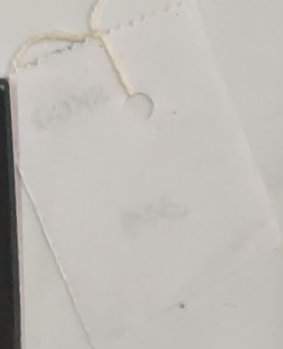
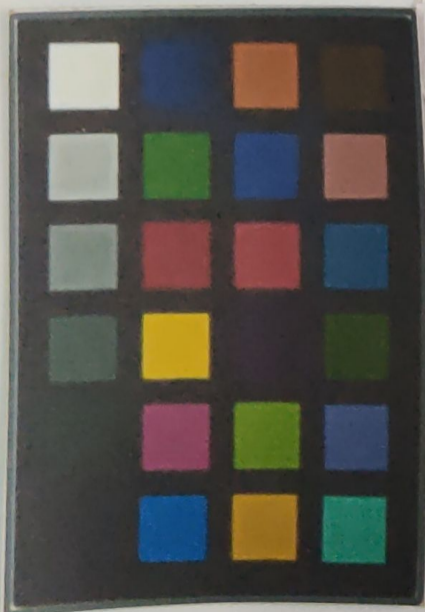

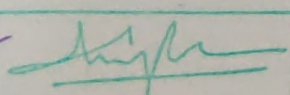
Date: 30/3/16 VERIFIED

SREE KRISHNA COLLEGE, GURUVAYUR
P.G. DEPARTMENT OF BOTANY
HERBARIUM

Coll. No: 349 Date: 7/11/2015

Bot. Name: *Mimosa elengi* L.

Family: Sapotaceae

Locality: Chalavara - Palakkad

Local Name: Elenji

Altitude: 60m

Habitat: Semi evergreen forests

Notes: Trees latex present leaves
simple alternate, elliptic oblong,
flowers white fragrant, 1 to 3
in axillary fascicles.

Collector: Praveenkumar. K



C. No. 254

Sree Krishna College
GURUVAYUR

HERBARIUM

Name of Plant *BASSIA...LATIFOLIA...Roxb*
 Family *SAPOTACEAE*
 Locality *OLARIKKARA*
 Date *20/11/88*

Collected By: SHYLAJA K. K.

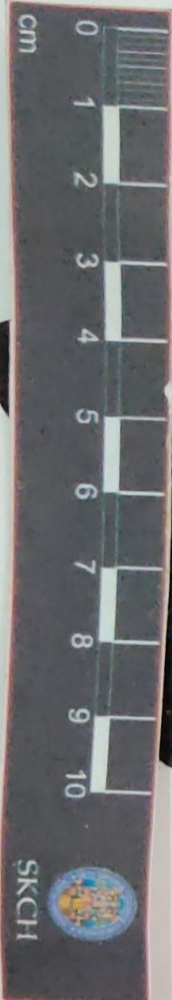

[Signature]
Date: 6/3/12 VERIFIED



SKB200
No.

SREE KRISHNA COLLEGE, GURUVAYUR
P.C. DEPARTMENT OF BOTANY

FIELD NOTE

No. 1200 Date 30/12/11
Name *Pouteria campechiana* (Kunth) Benth.
Family Sapotaceae
Locality Mattom
Local Name Mutta pazham
Altitude 60m
Habitat Cultivated in home gardens.
Notes Small trees. Flowers creamy white in clusters. Fruits globose ca. 6x4cm across sub globose or egg shaped.
Collector Piny Thomas. M

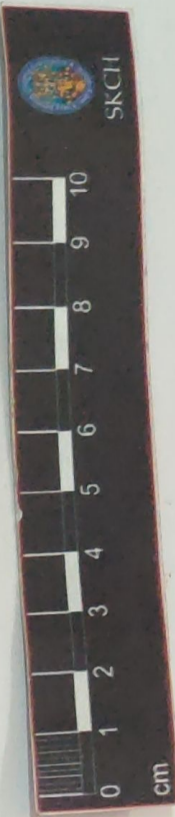

**SREE KRISHNA COLLEGE (SKC)
HERBARIUM**
Research Centre and P. G. Dept. of Botany
Guruvayur, Kerala-680 102

Coll. No.: 319 Date: 29-1-2015
 Family: Sapotaceae
 Botanical Name: *Madhuca neruifolia* (Moon) H. J. Lam.
 Local Name: Athu illippa
 Locality: Nilambur
 Altitude: ± 750 m
 Habitat: Evergreen forests
 Notes: Evergreen trees, latex present.
 leaves: simple, alternate, crowded at the
 tip of branchlets, oblong-lanceolate.
 flowers: bisexual, yellowish-white
 in axillary-subterminal fascicles.
 Collector: Dency, M. J.

 24m VERIFIED
 Date:

SKCG
 319



C. No. 209
O



Sree Krishna College
GURUVAYUR
HERBARIUM
Name of Plant... *Rhododendron arboreum*, Sm.
Family... SAPOTACEAE
Locality... CRT.Y.
Date... 24.11.88
Collected By: SURESH K. K.

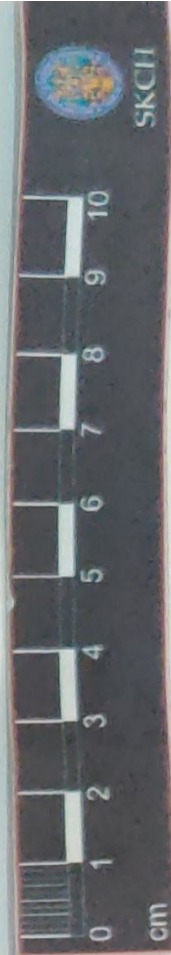

SKBH
No. 1223

SREE KRISHNA COLLEGE, GURUVAYUR

P.G. DEPARTMENT OF BOTANY

FIELD NOTE

No. 1223

Date 11/3/12

Name *Manilkara hexandra* (Roxb.)
Dubard.

Family Sapotaceae

Locality Calicut University

Local Name Mullupala

Altitude 60m

Habitat cultivated

Notes Medium sized trees. Leaves crowded at the apex. Flowers creamy white. Berry subglobose yellow when ripe.

Collector Piny Thomas M

Date 30/3/12 VERIFIED



[Signature]
Date 30/3/12 VERIFIED

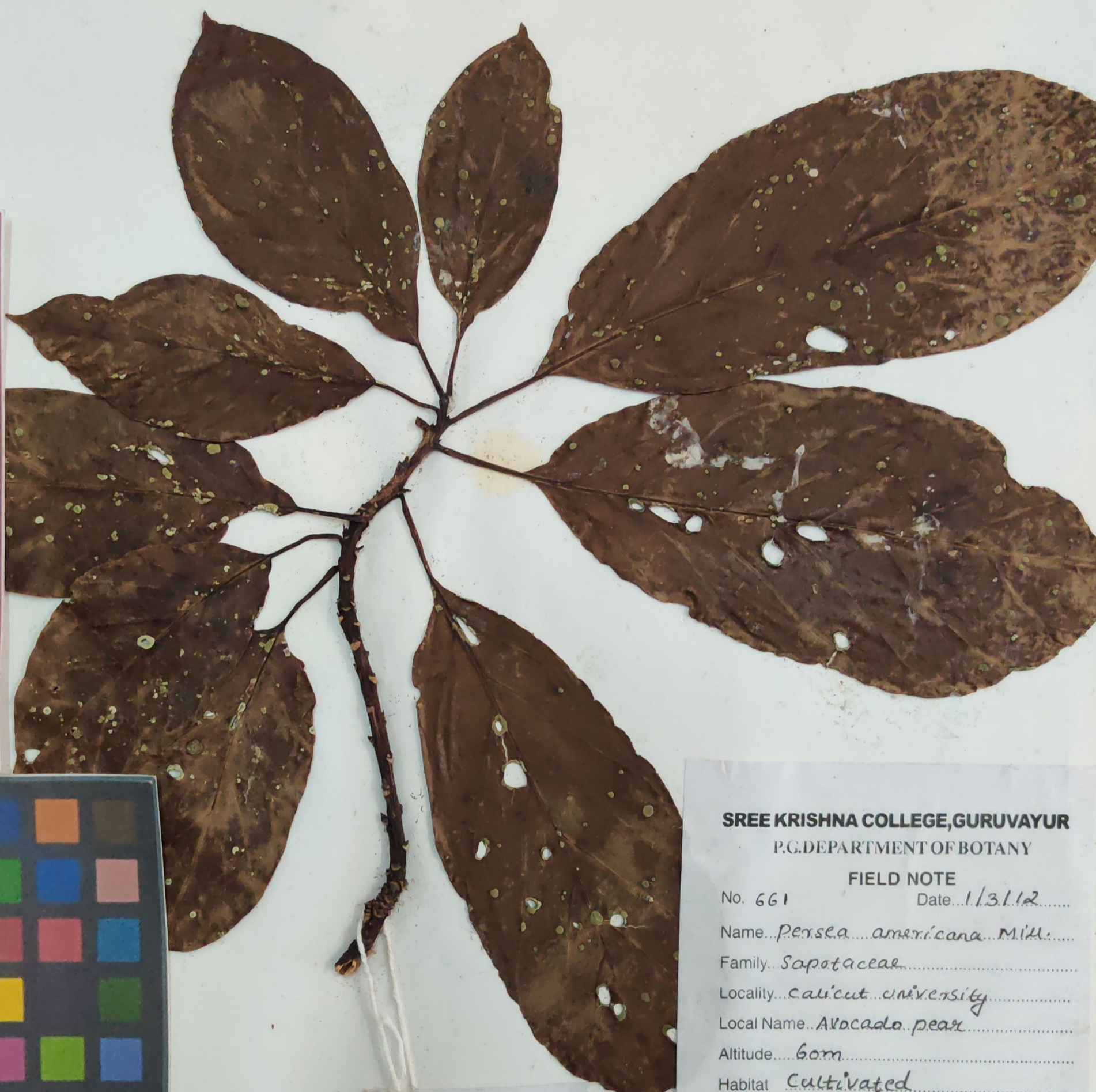

SKBH
No. 661

SREE KRISHNA COLLEGE, GURUVAYUR
P.G. DEPARTMENT OF BOTANY
FIELD NOTE
No. 661 Date 1/3/12
Name *Persea americana* Mill.
Family *Sapotaceae*
Locality *Calicut University*
Local Name *Avocado pear*
Altitude *60m*
Habitat *Cultivated*
Notes *Medium sized trees. Flowers yellowish white in terminal compound racemes. Berry sub-globose yellow when ripe*
Collector *Piney Thomas M*