

SKCG
249

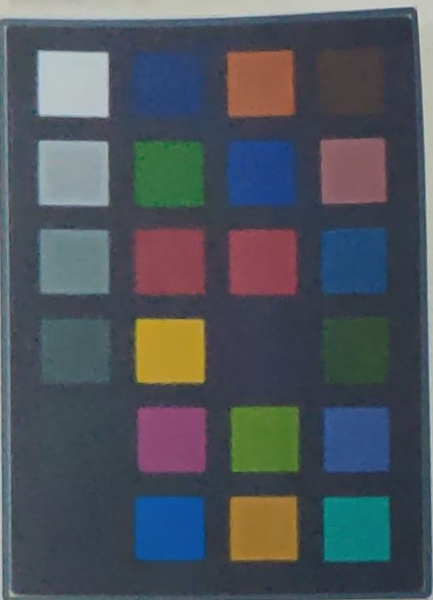

SREE KRISHNA COLLEGE, GURUVAYUR
P.G. DEPARTMENT OF BOTANY
HERBARIUM

Coll. No : 249 Date 29-05-2020

Bot. Name : Torenia bicolor Dalz.

Family : Scrophulariaceae

Locality : Thachanattukara (P.T.)

Local Name : Kakkapoovu

Habitat : Sacred groves

Notes : Decumbent annual. Stem
four angled. Flowers axillary
solitary or in pairs. Corolla
deep purple. Fruit capsule.

Collector : Praveenkumar K NEW

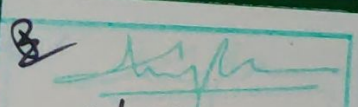
Date 27/4/2023 FIED

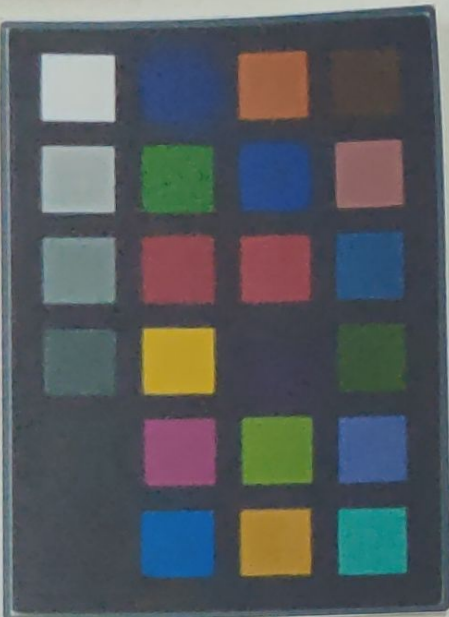

SREE KRISHNA COLLEGE, GURUVAYUR
P.G. DEPARTMENT OF BOTANY
HERBARIUM

Coll. No : 64 Date 12-01-2022

Bot. Name : Torenia caustica (L.)
Cham. & Schledl

Family : Scrophulariaceae

Locality : Thachanattukada (TBK)

Local Name :

Habitat : Sacred groves

Notes : Prostrate, diffusely branched
herbs rooting at nodes. Flowers
axillary, solitary or two
per node.

Collector : Praveenkumar K NEW

21/05/2023



SKCG

14

SREE KRISHNA COLLEGE, GURUVAYUR
P.G. DEPARTMENT OF BOTANY
HERBARIUM

Coll. No.: 14 Date: 20-8-15

Bot. Name: *Striga euphrasioides* Auct. non Benth.

Family: Scrophulariaceae

Locality: Sree Krishna College

Local Name: Thiduvan

Altitude: 60 m

Habitat: open areas

Notes: Stems quadrangular, and angled.

Flowers sub-sessile, white in terminal, lacks bracteate spines.

Stamens 4.

Collector: Amrutha.K.P

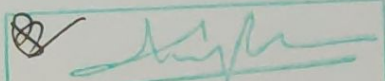
Date: 17/3/16 VERIFIED

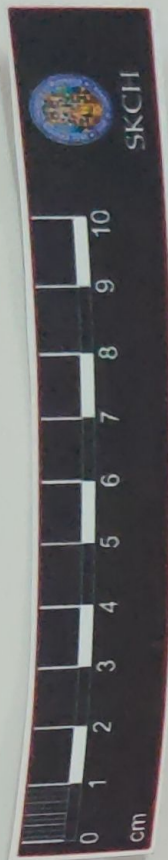

SKBH
No. 404

**SREE KRISHNA COLLEGE (SKC)
HERBARIUM**
Research Centre and P. G. Dept. of Botany
Guruvayur, Kerala-680 102

Coll. No: 404 Date: 20/8/14
 Family: Scrophulariaceae
 Botanical Name: *Scoparia dulcis* L.
 Local Name: kallurukki
 Locality: Sree Krishna College Campus
 Altitude: ± 60 m
 Habitat: Open areas
 Notes: Small erect herbs, leaves alternate, whorled, ovate-oblong, serrated & crenate. Flowers are axillary or solitary or 2, regular. Stamens are four, unequal.
 Collector: Megha C.I.

Megha
29/7/15 VERIFIED

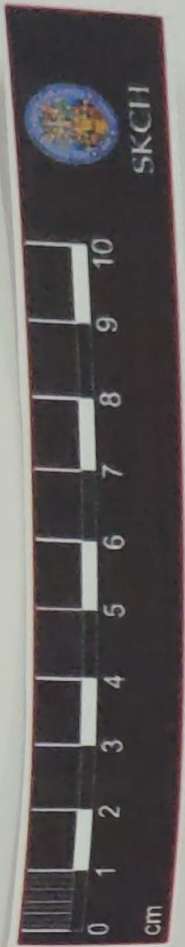

SKBH
 No. 593
 593

[Signature]
 Date: 28/12/14 VERIFIED



SREE KRISHNA COLLEGE (SKC)
 HERBARIUM
 Research Centre and P. G. Dept. of Botany
 Guruvayur, Kerala-680 102

Coll. No.: 593 Date: 24/8/14
 Family: Scrophulariaceae
 Botanical Name: Dapatrium junceum (Roxb.)
 Buch Ham ex Benth.
 Local Name:
 Locality: SKC campus
 Altitude: ± 60m
 Habitat:
 Notes: Annual. Erect herb. aquatic
 leaves... decussate... flower... blubb. pink
 axillary. in decussate. bases
 Collector: Sangeetha

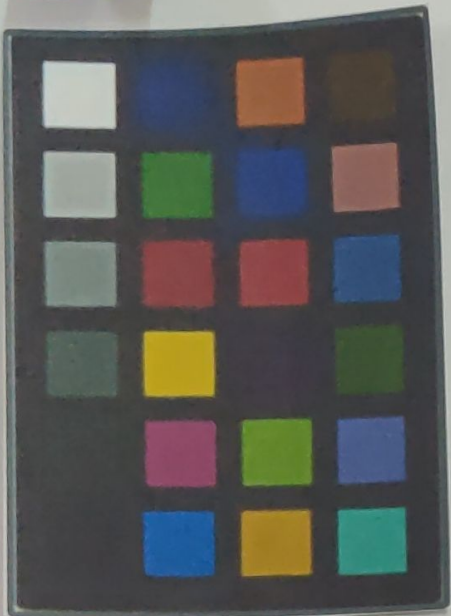

SKCG
446

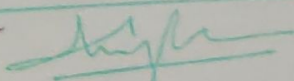
Date 6/3/16 VERIFIED

SREE KRISHNA COLLEGE, GURUVAYUR
P.G. DEPARTMENT OF BOTANY
HERBARIUM

Coll. No: 446 Date: 20/8/2015
 Bot. Name: *Pysanthus serratus* (Roxb.)
 Family: Scrophulariaceae urban
 Locality: Sri Krishna College
 Local Name: _____
 Altitude: 60m
 Habitat: moist decidua forest
 Notes: small herb, leaves
 elliptic, oblong, margin
 serrate, flowers
 bluish pink
 Collector: Salim

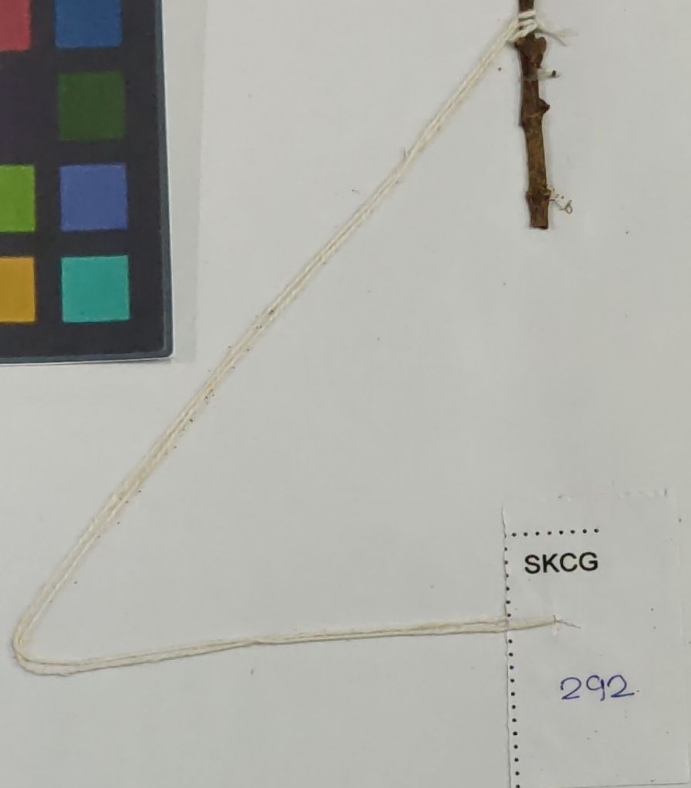
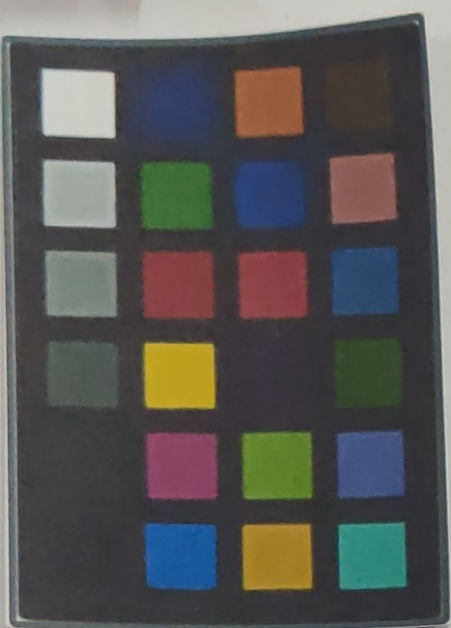
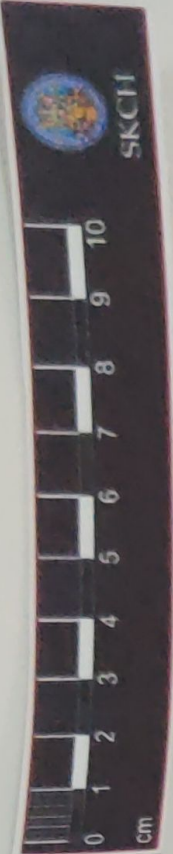

SREE KRISHNA COLLEGE, GURUVAYUR
P.G. DEPARTMENT OF BOTANY
HERBARIUM

Coll. No: 292 Date: 13-11-13

Bot. Name: *Lychnophylla chersonii* (Osb.) Beck & Mesq.

Family: Scrophulariaceae

Locality: Vellore

Local Name: ?

Altitude: ± 350 m

Habitat: water logged areas

Notes: Tall erect herbs, leaves ter-
 -rate, ovate to lanceolate
 flowers axillary, solitary
 1-3 per node

Collector: Neetha P. S

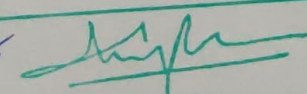

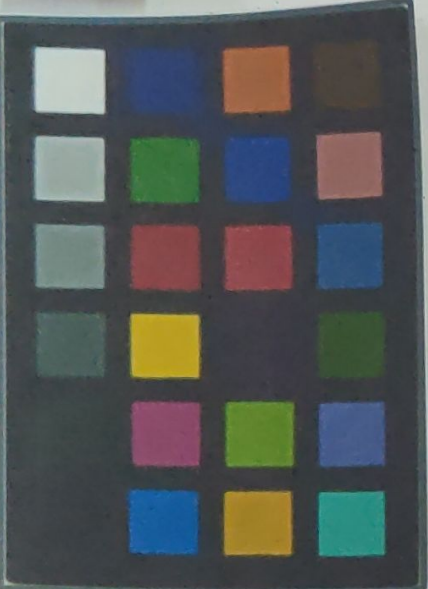
 31/3/14 VERIFIED



SKCG
469

SREE KRISHNA COLLEGE, GURUVAYUR
P.G. DEPARTMENT OF BOTANY
HERBARIUM

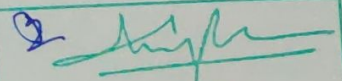
Coll. No.: 469 Date: 11-11-2013
Bot. Name: *Bacopa floribunda* (R.Br.)
Family: Scrophulariaceae Webst.
Locality: Thal.
Local Name:
Altitude: ± 120 m
Habitat: Plains & Mangrove forests
Notes: Aquatic or amphibious, prostrate
semi succulent herbs, stems
creeping, branches ascending, leaves
ovate to oblong, flowers white.
Collector: Sreeja. C.M

Date 31/3/14 VERIFIED

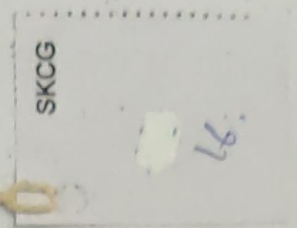
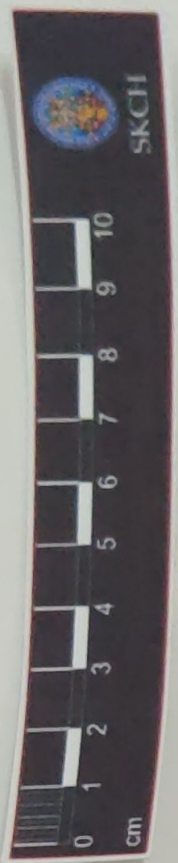

SREE KRISHNA COLLEGE, GURUVAYUR
P.G. DEPARTMENT OF BOTANY
HERBARIUM

Coll. No.: 16 Date: 19/10/2013
Bot. Name: *Lindernia tetrayfolia* (Cels)
Family: *Scrophulariaceae*
Locality: Vellore
Local Name:
Altitude: 120m
Habitat: Along banks of backwater
Notes: Erect or diffusid Annual
herbs. Leaves opposite, linear
oblong. Flowers solitary axillary
Pedicels elevated in fruit
Collector: Anu. Is.

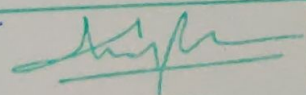
Date 30/5/14 VERIFIED



Coll. No. 1812

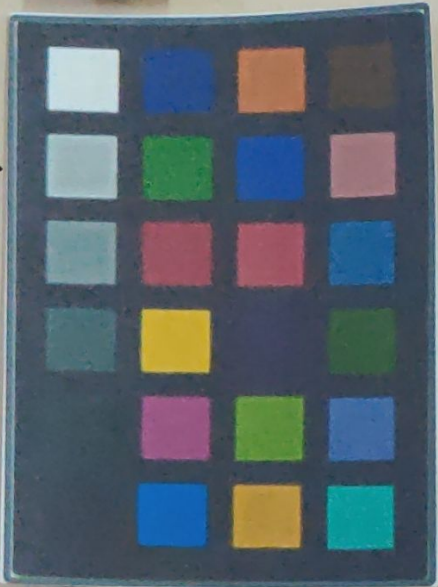

Sree Krishna College
DEPARTMENT OF BOTANY
HERBARIUM

Coll. No. 1812 Date 10/10/90

Name *Waltheria indica*, L.

Family Scrophulariaceae

Locality Thiruvananthapuram

Altitude 400 ft

Habit herb

Habitat Sandy plains, plains

Notes bracts with stellate

mixed with simple pubescent

hairs simple seriate

flowers small as axillary

clusters

Collector Shameem Bawa

Department of Botany, Sree Krishna College, Guruvayur,
680 101, Kerala, India.

Coll. No.

Coll. No.

N

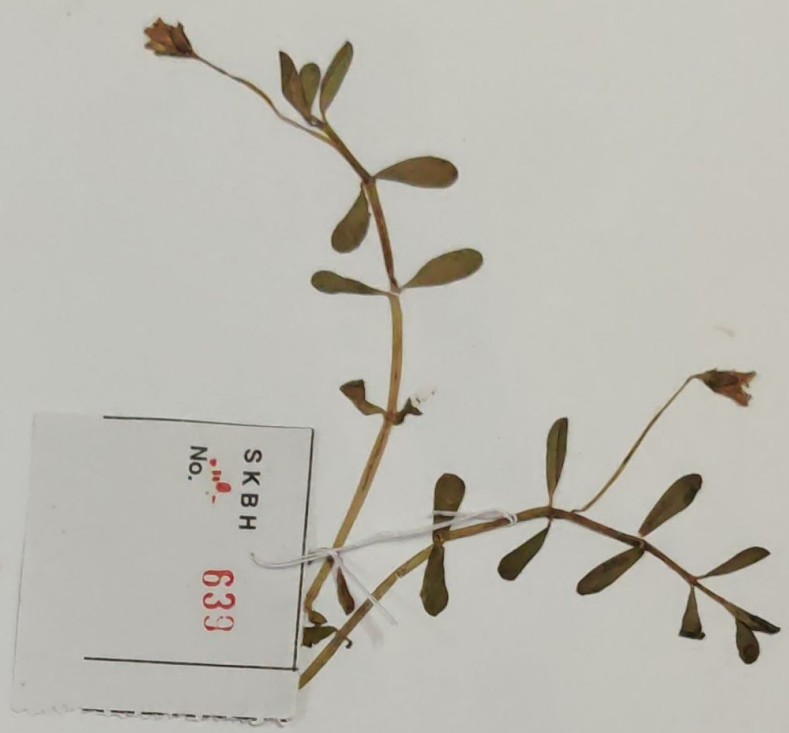
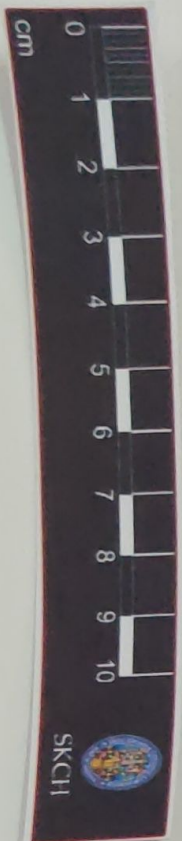

SREE KRISHNA COLLEGE, GURUVAYUR
P.G. DEPARTMENT OF BOTANY
FIELD NOTE

No. 633 Date.....
Name Bacopa mannieri
Family Scrophulariaceae
Locality.....
Local Name.....
Altitude.....
Habitat.....
Notes Aquatic herbs, much branched. leaves opposite. flowers in axillary position.
Collector.....

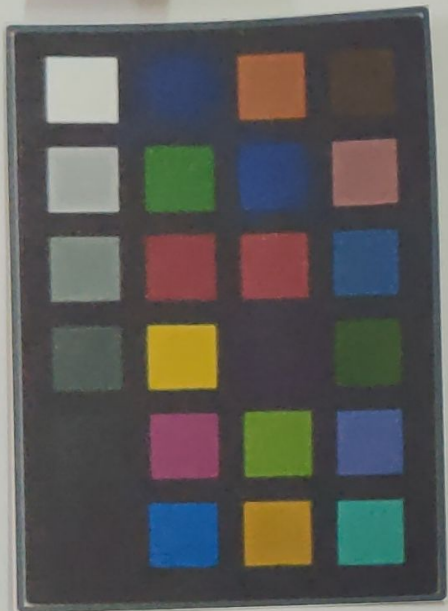

KBH
No. 469

SREE KRISHNA COLLEGE (SKC)
HERBARIUM

Research Centre and P. G. Dept. of Botany
Guruvayur, Kerala-680 102

Coll. No.: 469 Date: 24-08-14
 Family: Scrophulariaceae
 Botanical Name: Centronthis indica (L.)
 Local Name: comble
 Locality: Sree Krishna college campus
 Altitude: ± 60m
 Habitat: open areas
 Notes: Densely hispid herbs, leaves
basally opposite, elliptic-oblong
Flowers axillary, solitary
rose white
 Collector: Rasmi, M.R.

24/8/14 VERIFIED

27/9/2020

R



SKBH
No. 270

SREE KRISHNA COLLEGE (SKC)
HERBARIUM
Research Centre and P. G. Dept. of Botany
Guruvayur, Kerala-680 102

Coll. No.: 270 Date: 25/10/17

Family: *Scrophulariaceae*

Botanical Name: *Sopubia delphinifolia* Gr. Don.

Local Name: _____

Locality: *Thissur*

Altitude: *70 mtr*

Habitat: *Waste lands*

Notes: *Erect, perennial herbs. Leaves opposite, flowers in spikes or racemes with leafy bracts. Bracteoles 2. Corolla purple.*

Collector: *Anjosee, P.S*

[Signature]
Date: 13/6/18 VERIFIED



Herbarium label with handwritten text: No. 4, 285

SREE KRISHNA COLLEGE, GURUVAYUR
P.G. DEPARTMENT OF BOTANY
HERBARIUM

Coll. No: 285 Date: 11/12/19.
Bot. Name: *Calceolaria tripartita* Ruiz & Pav.
Family: Scrophulariaceae
Locality: Ooty
Local Name: Lady's purse
Altitude: ± 2,200m
Habitat: Along the edge of Shola grassland
Notes: Flower is small, & stems are erect usually not branched, dark reddish. Flowers are stalked, few in branch-end cymes. Flowers are golden-yellow.
Collector: Deepa.M.P.

Signature and date: 27/1/20 VERIFIED