

SREE KRISHNA COLLEGE
Guruvayur
HERBARIUM

Name of Plant Selaginella
Family Selaginellaceae
Locality DHONY HILLS
Date 28-10-1987

COLLECTED BY: SUSHAMA P. GOVIND

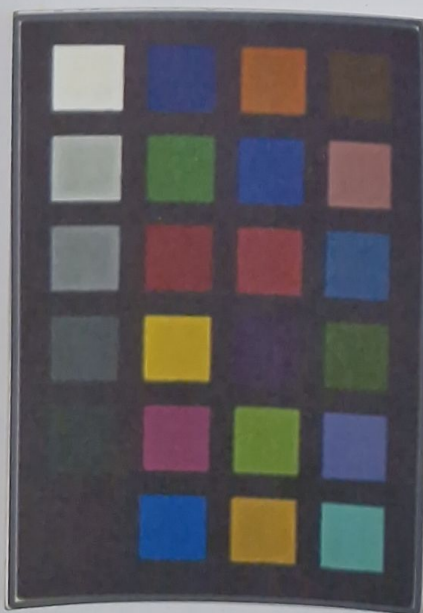
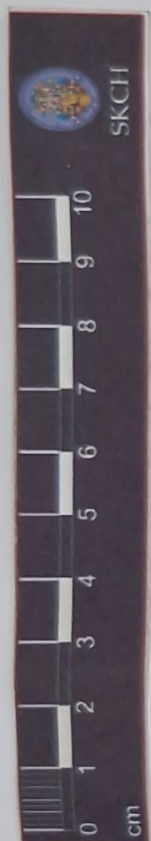

SKCG
12

SREE KRISHNA COLLEGE, GURUVAYUR
P.G. DEPARTMENT OF BOTANY
HERBARIUM

Coll. No: 12 Date: 22-08-2020

Bot. Name: *Sellaginella plana* (Desv. ex Por.)

Family: Sellaginellaceae

Locality: muloorkhara

Local Name:

Altitude:

Habitat: Terrestrial

Notes: herb with sub erect stem, 50-80cm or more long, cylindrical, thick, many branches. pinnate, Phragmophores, towards base. dichotamously branched.

Collector: S. I. P. A. C. S.

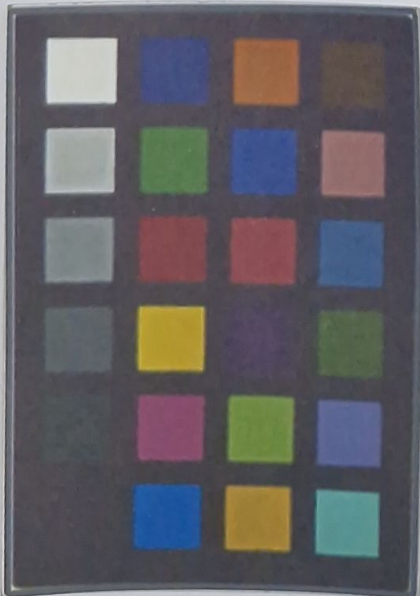
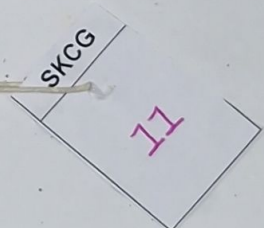
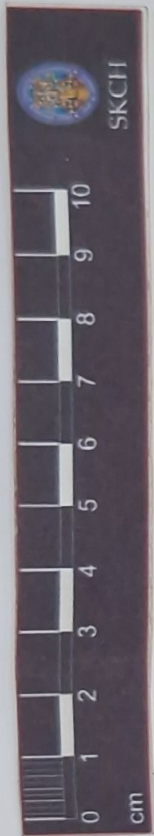

**SREE KRISHNA COLLEGE, GURUVAYUR
P.G.DEPARTMENT OF BOTANY
HERBARIUM**

Coll. No: 11 Date: 18-08-2020

Bot. Name: Belaginnella delicatula (Desv.) Alston

Family: Belaginnellaceae

Locality: Kannampara

Local Name:

Altitude:

Habitat: Terrestrial

Notes: stem densely tufted, erect or suberect-
slender, green, rooting at the base only
many short lateral branches. leaves
minute and scattered. ovate, obtuse leaves

Collector: Silpa e-s