

SKCG  
263

SREE KRISHNA COLLEGE, GURUVAYUR  
P.G. DEPARTMENT OF BOTANY  
HERBARIUM

Coll. No : 263 Date 19.07.2020.

Bot. Name : Solanum violaceum Ortega.

Family : Solanaceae

Locality : Chalavara (PKM)

Local Name : Puthisi chunda.

Habitat : Sacred groves

Notes : Armed under shrubs, Flowers bluish violet in extra axillary racemes. Berry globose.

Collector : Praveenkumar K NEW

18/5/2023  
VERIFIED



SKCG

262

SREE KRISHNA COLLEGE, GURUVAYUR  
P.G. DEPARTMENT OF BOTANY  
HERBARIUM

Coll. No : 262 Date 17.07.2021

Bot. Name : Solanum torvum Sw.

Family : Solanaceae

Locality : Chalavara (PKM)

Local Name : Chunda

Habitat : Sacred groves

Notes : Shrubs, stem densely stellate, inflorescence supra-axillary, many-flowered corymbose cymes. Corolla white.

Collector : Praveenkumar K

NEW

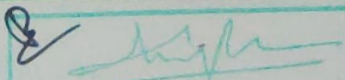
  
26/05/2021

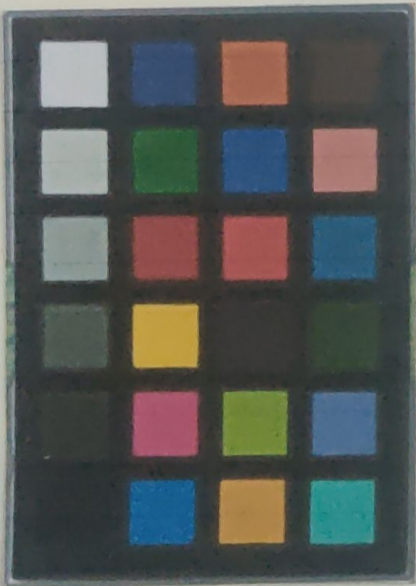
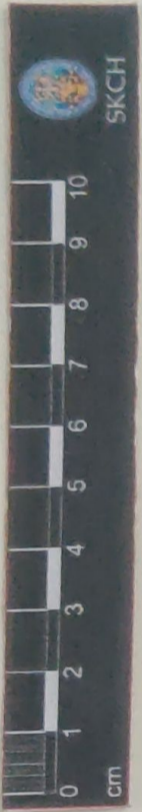

SKCG  
307

SREE KRISHNA COLLEGE, GURUVAYUR  
P.G. DEPARTMENT OF BOTANY  
HERBARIUM

Coll. No : 307 Date 12.01.2022  
Bot. Name : Physalis angulata L.

Family : Thouvegappara (CST)  
Solanaceae

Locality :  
Local Name : Njottanjodiyar.

Habitat : Sacred groves

Notes : Annual herbs. Flowers  
axillary, Solitary, Corolla  
pale-yellow with a purple  
base. Berry globose.

Collector : Praveenkumar K NEW

15/5/2023  
VERIFIED



315



11/3/15 VERIFIED

SREE KRISHNA COLLEGE, GURUVAYUR  
P.G.DEPARTMENT OF BOTANY  
HERBARIUM

Coll. No: 315 Date: 20/11/2018

Bot. Name: *Datura stramonium* L.

Family: Solanaceae

Locality: Guruvayoor

Local Name: Ummam

Altitude: ± 4.0m

Habitat: Naturalised in open areas, waste land

Notes: Leaves are broadly ovate, regular, bisexual,  
hypogynous flower, funnel shaped corolla,  
epipetalous stamens, syncarpous,  
superior ovary, Fruit is capsule

Collector: Manjulakshmi Menon M

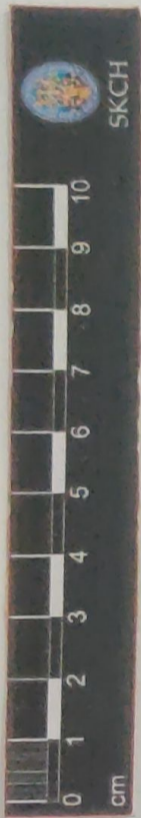

*[Signature]*  
Date: 15/10/2018  
VERIFIED

**SREE KRISHNA COLLEGE, GURUVAYUR  
P.G. DEPARTMENT OF BOTANY  
HERBARIUM**

Coll. No: 329 Date: 15/10/2018

Bot. Name: *Physalis minima* L.

Family: Solanaceae

Locality: Guruvayur

Local Name: Niotta niadyan

Altitude: ± 40

Habitat: Open areas and Plains

Notes: simple, lobed leaves, regular bisexual  
hypogynous flower. Campanulate calyx  
epipetalous anthers - two lobed bicarpillary  
syncarpous, superior ovary. Fruit: berry without persistent calyx

Collector: Neruda et al.

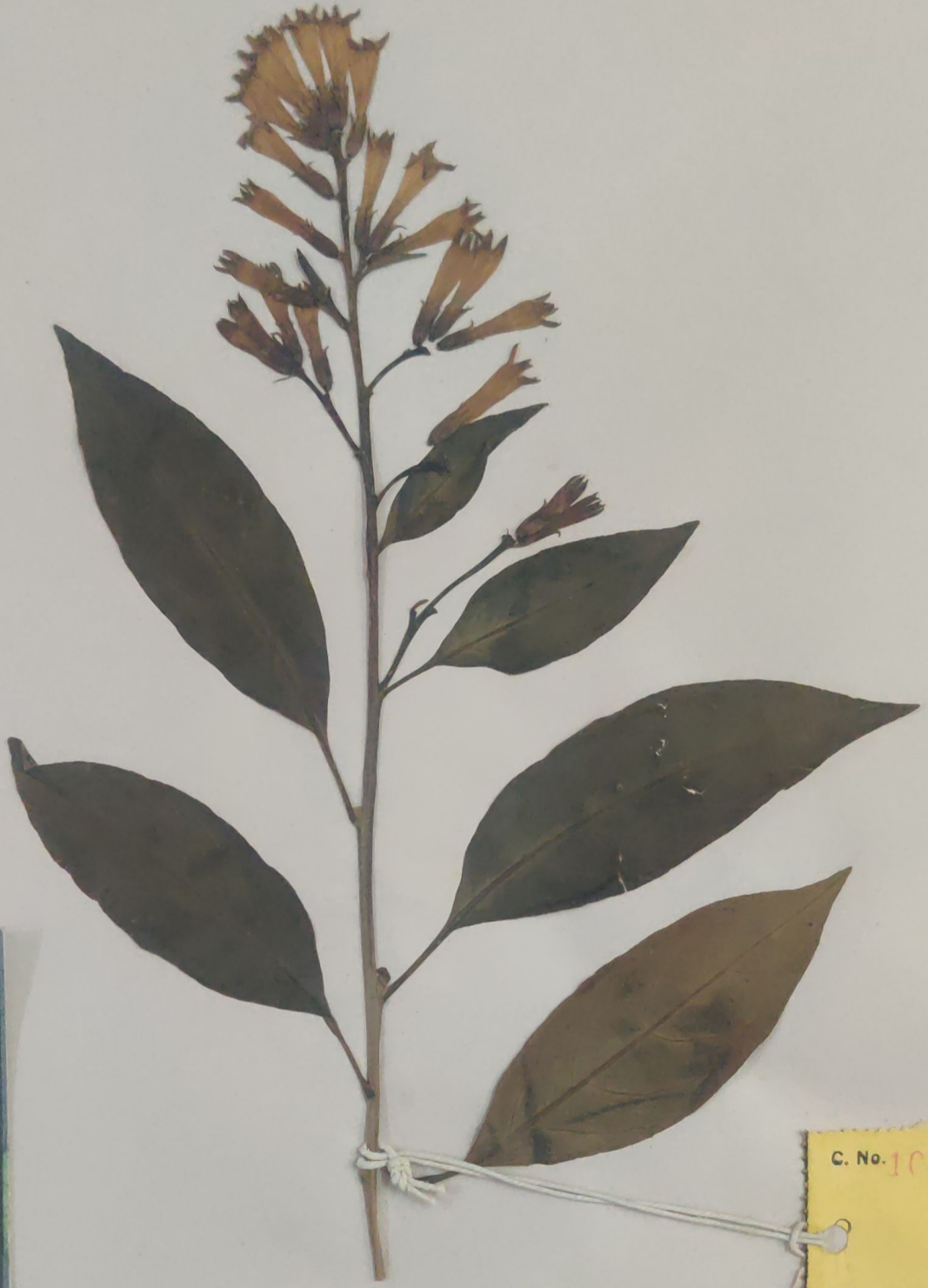

C. No. 103

SREE KRISHNA COLLEGE  
 GURUVAYUR  
 HERBARIUM

Name of Plant *Cestrum laurentiacum*

Family Solanaceae

Locality Ooty

Date 30-11-89

Collected By : BINDU T. G.



C. No. 213

SREE KRISHNA COLLEGE  
GURUVAYUR

HERBARIUM

Name of Plant *Cestrum nocturnum*.....

Family SOLANACEAE.....

Locality Perimbillisery.....

Date 2-12-89.....

Collected By: MARY P. J.



C. No. 207

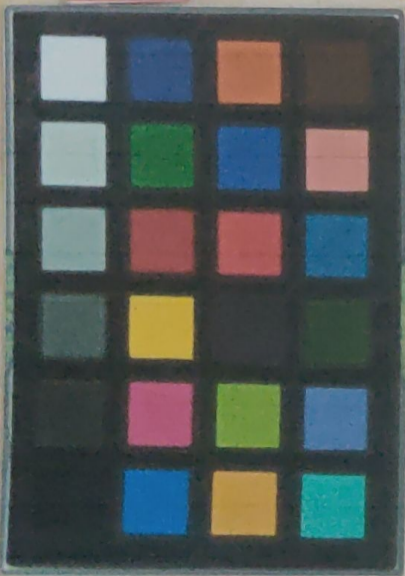

Sree Krishna College  
GURUVAYUR  
HERBARIUM  
Name of Plant... *CESTRUM PURPUREUM*, Linn.  
Family... *SOLANACEAE*.....  
Locality... *ORTY*..... *BOTANICAL GARDEN*.....  
Date... *23.11.1988*...  
Collected By: NISHA M.





No. 2430



SREE KRISHNA COLLEGE, GURUVAYOOR  
DEPARTMENT OF BOTANY

HERBARIUM

No. 2430

Date 1.12.2000

Name *Solanum torvum*, Swartz

Family Solanaceae

Locality Guruvayur

Local Name Churdanga

Altitude 30ft

Habitat Terrestrial

Notes A shrub reaching about 12ft in height; very variable in shape; leaves lobed; flowers creamy white in cymes; fruit globose yellowish berry

Collector Kena - R. Menon

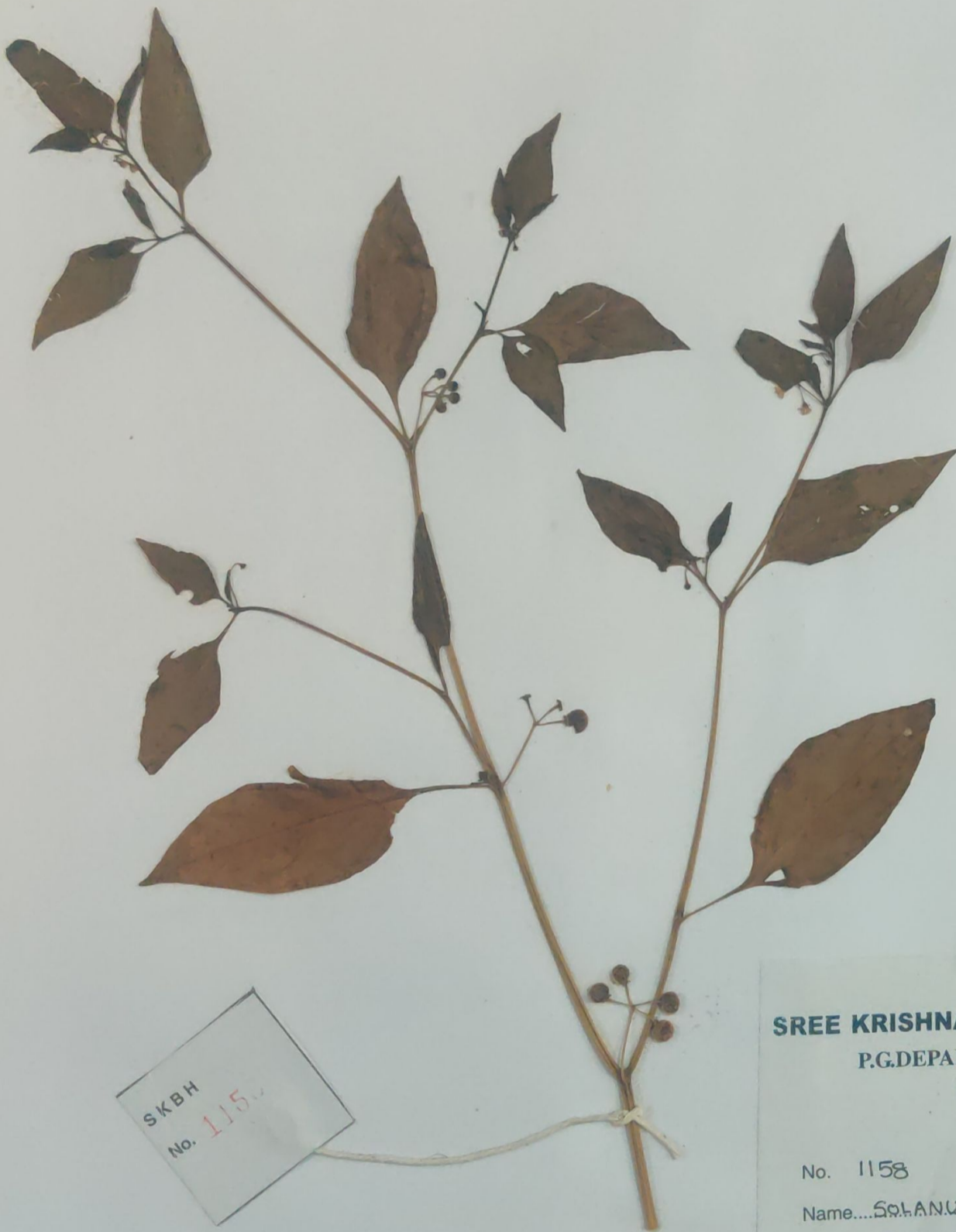

SKBH  
No. 115

  
Date 3/3/11 VERIFIED

**SREE KRISHNA COLLEGE, GURUVAYUR**  
**P.G. DEPARTMENT OF BOTANY**  
**FIELD NOTE**

No. 1158 Date 10/11/2011  
Name *Solanum americanum* Mill.  
Family Solanaceae  
Locality Sree Krishna College campus  
Local Name  
Altitude 60 M  
Habitat  
Notes Glabrous herbs, flowers white in supra axillary sub umbellate cymes  
Collector Sree Lakshmi K.P.

C. No 88



**Sree Krishna College**  
GURUVAYUR

**HERBARIUM**

Name of Plant SOLANUM XANTHOCARPUM

Family Solanaceae Sch.

Locality Kodaikanal

Date 27.11.88

---

Collected By: A. E. ALICE



SKCG  
56

**SREE KRISHNA COLLEGE, GURUVAYUR  
P.G.DEPARTMENT OF BOTANY  
HERBARIUM**

Coll. No: 56 Date: 23-11-2018

Bot. Name: *Solanum violaceum* Ortega

Family: Solanaceae

Locality: college campus Ariyannur

Local Name: putharichunda

Altitude: ± 60m

Habitat: Evergreen, semi evergreen, Dry deciduous forest & plain

Notes: Annual, stellate tomentose shrub

stems, leaves with curved spines,

leaves ovate-oblong, densely tomentose, acute at apex

Collector: Prabhitha S

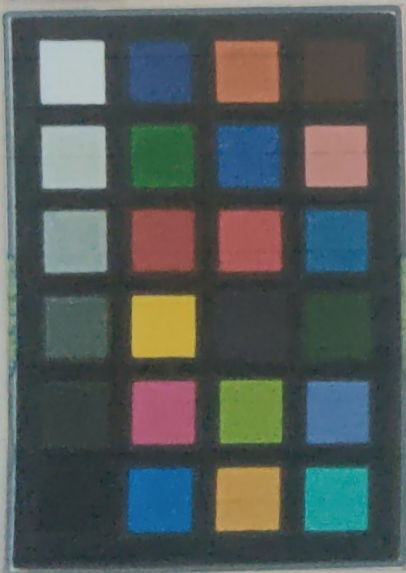

C. No 173

Sree Krishna College  
GURUVAYUR  
HERBARIUM

Name of Plant..... *Solanum jasminoides* L.....  
Family..... Solanaceae.....  
Locality..... old botanical Garden.....  
Date..... 25/3/84.....

Collected By: LETHA K.



C. No. 023



Sree Krishna College  
GURUVAYUR

HERBARIUM

Name of Plant..... *Solanum nigrum* L.....  
 Family..... Solanaceae.....  
 Locality..... Chuvayal -.....  
 Date..... 3/3/89.....

Collected By: LETHA K.

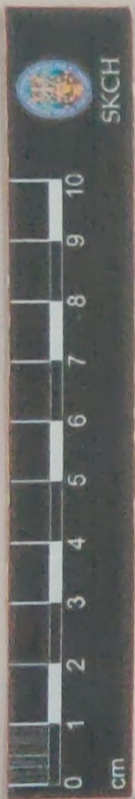

C. No. 17

**SREE KRISHNA COLLEGE**  
**GURUVAYUR**

**HERBARIUM**

Name of Plant *SALANUM SELEPTIANUM*

Family *SALICACEAE*

Locality *QATY*

Date *5-12-86*

---

COLLECTED BY: **GEETHA KUMARI P. R.**

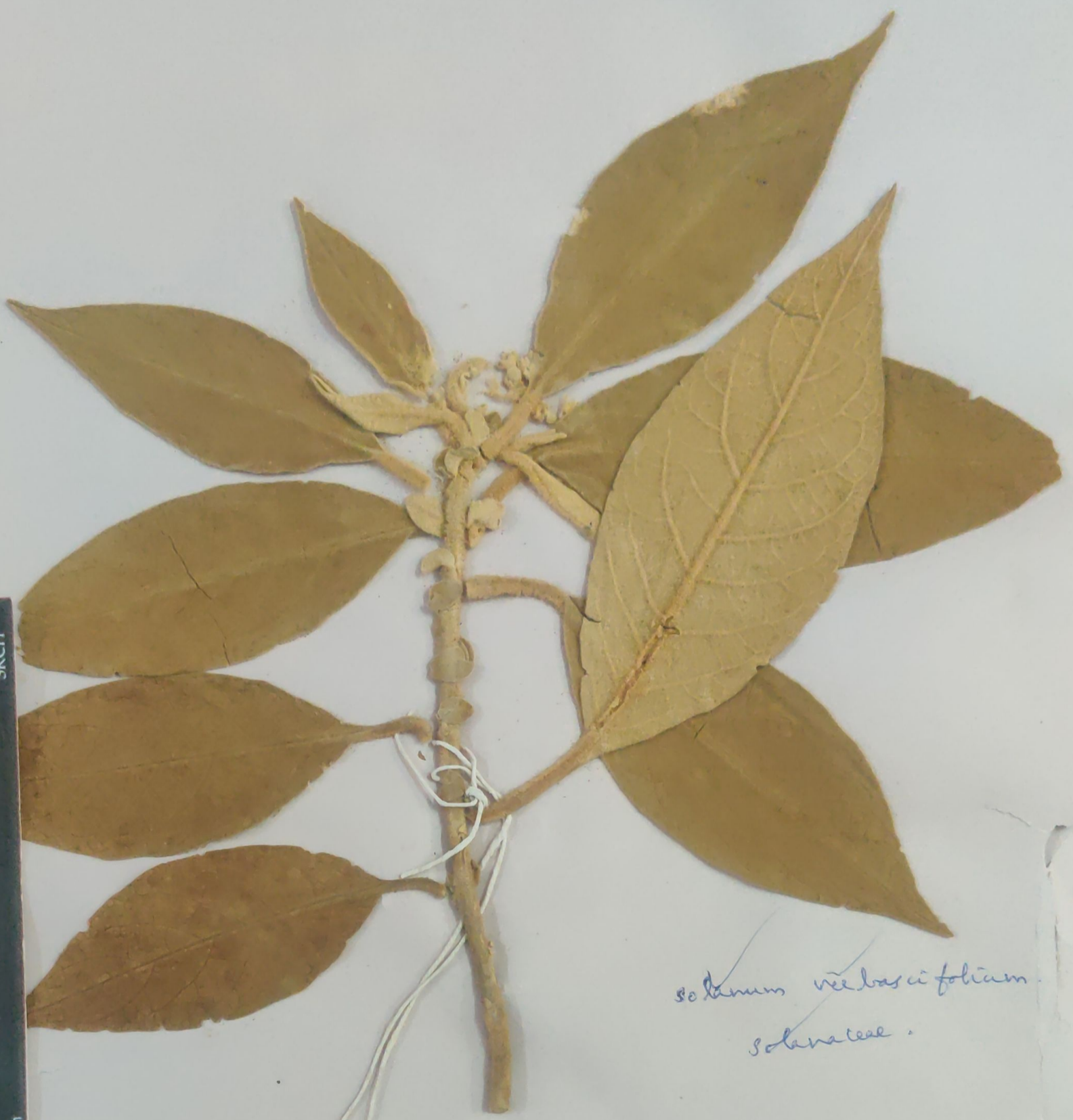

*Solanum verbascifolium*  
Solanaceae.



**SREE KRISHNA COLLEGE**  
GURUVAYUR

HERBARIUM

Name of Plant *Solanum verbascifolium*, Linn.  
 Family ..... *Solanaceae* .....  
 Locality ..... *Avulanche* .....  
 Date ..... *6-11-86* .....

---

COLLECTED BY: DEEPA M.



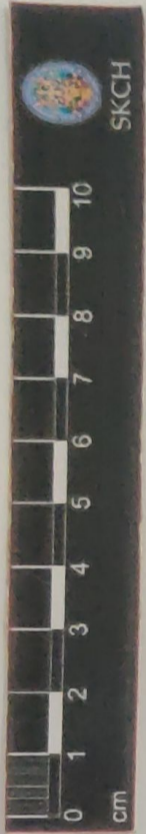

388

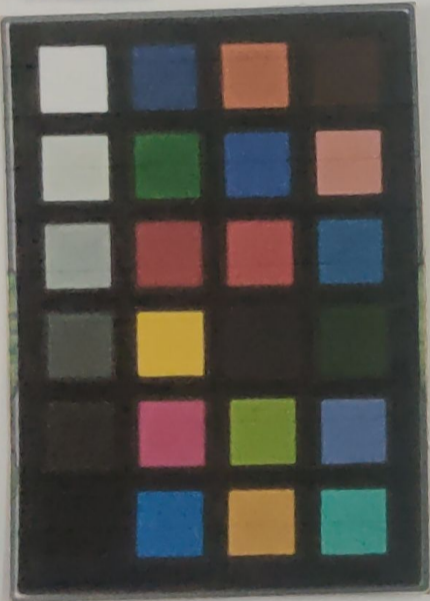

*[Signature]*  
Date: 14/3/18 VERIFIED

**SREE KRISHNA COLLEGE, GURUVAYUR  
P.G. DEPARTMENT OF BOTANY  
HERBARIUM**

Coll. No.: 388 Date: 01/11/2018

Bot. Name: *Capsicum* *frutescens* L. Hort.

Family: Solanaceae

Locality: Maranchery

Local Name: Pachannulak

Altitude: + 4m

Habitat: Cultivated

Notes: Single flowers are white, stem is densely branched and upto 60 cm. The fruit are berries that may be green, yellow or red.

Collector: Sreedhika

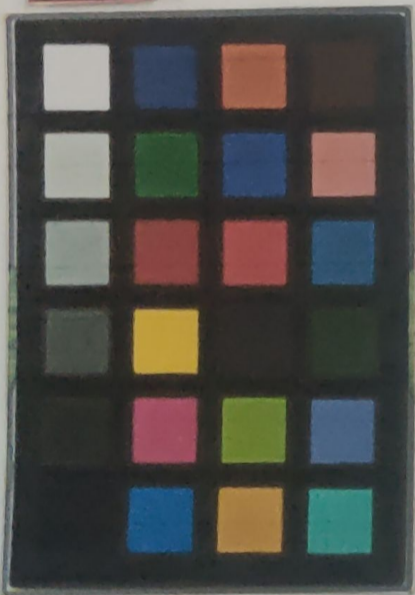
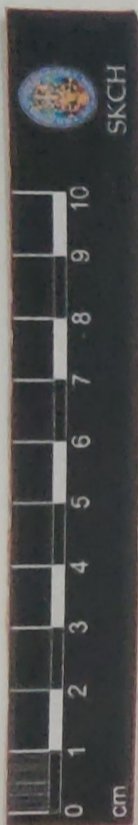

408

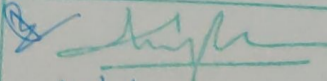
  
Date 13/3/19 VERIFIED

**SREE KRISHNA COLLEGE, GURUVAYUR  
P.G.DEPARTMENT OF BOTANY  
HERBARIUM**

Coll. No: 408 Date: 2-10-2018

Bot. Name: capsicum annuum L.

Family: Solanaceae.

Locality: kothachira.

Local Name: mulaku

Altitude: ±60m.

Habitat: cultivated.

Notes: The single flowers are of white colour, white stems densely branched, fruit all berries, that may be green yellow.

Collector: Subhalakshmi.c.

C. No. 34



SREE KRISHNA COLLEGE  
GURUVAYUR  
HERBARIUM

Name of Plant *Schizanthus hispanicus*

Family SOLANACEAE

Locality Qty

Date 31-10-89

Collected By: MARY P. J.





Sree Krishna College  
GURUVAYUR  
HERBARIUM

Name of Plant... *Streptosolen jamesonii* J.W.  
Family... Solanaceae  
Locality... Babunal, Chavellan, Orissa  
Date... 23/1/85

Collected By: LETHA K.