



No. 2434

SREE KRISHNA COLLEGE, GURUVAYOOR
DEPARTMENT OF BOTANY
HERBARIUM

No. 2434

Date. 6.12.2000

Name. *Guazuma tomentosa* Kunth.

Family. Sterculiaceae

Locality. Kecheri

Local Name.

Altitude. 70 ft

Habitat. Terrestrial, wild

Notes. A small tree with obliquely cordate leaves and yellow flowers in large panicles; fruit scelled resembling a small ripe mulberry

Collector. Veena. R. Menon

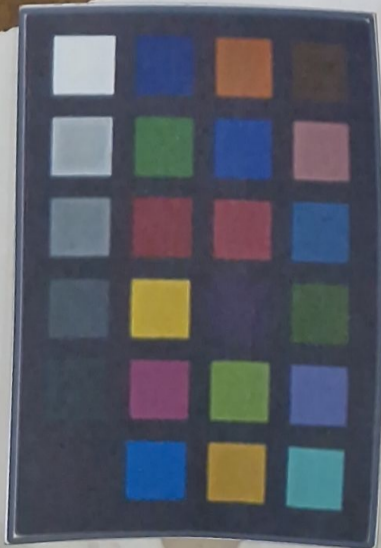



SKCG

131

SREE KRISHNA COLLEGE, GURUVAYUR
P.G. DEPARTMENT OF BOTANY
HERBARIUM

Coll. No : 131 Date 21.02.2020

Bot. Name : Melochia coschorifolia L.

Family : Sterculiaceae.

Locality : Nagalasseery (ARV)

Local Name : Cheeruvaram.

Habitat : Sacred groves

Notes : Erect branched herbs,
Flowers in terminal, capitate
cymes. Corolla pink, petals
obovate. Fruit capsule.

Collector : Praveenkumar K

NEW

26(5/2) VERIFIED

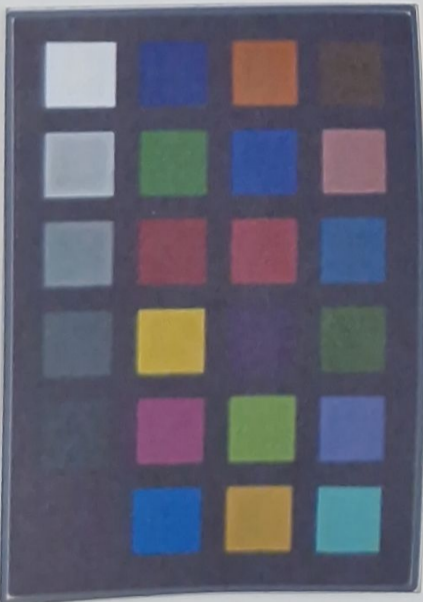

26/05/2023

SREE KRISHNA COLLEGE, GURUVAYUR
P.G. DEPARTMENT OF BOTANY
HERBARIUM

Coll. No : 216 Date 11.04.2021

Bot. Name : Sterculia balanghas L.

Family : Sterculiaceae

Locality : Nagallasery (TICT)

Local Name : Pavizhathondi

Habitat : Sacred groves

Notes : Trees, Flowers bisexual, white, tinged with blue, in terminal panicles. Corolla two lipped. Fruit a drupe.

Collector : Praveenkumar K NEW



C. No. 175

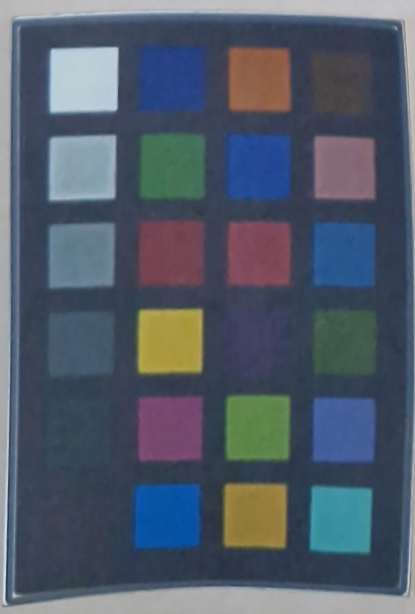

SREE KRISHNA COLLEGE
 GURUVAYUR
 HERBARIUM

Name of Plant *Dombeya natalensis*
 Family Sterculiaceae
 Locality *Co. G.*
 Date *31-10-89*

Collected By : P. K. RADHAKRISHNAN



C. No. 149

**SREE KRISHNA COLLEGE
Guruvayur**

HERBARIUM

Name of Plant.....*DOMBEYA NATALENSIS*.....

Family.....*STERCULIACEAE*.....

Locality.....*COTY BOTANIC GARDEN*.....

Date.....*11/10/22*.....

COLLECTED BY: *USHA KUMARI C.*



**Sree Krishna College
DEPARTMENT OF BOTANY
HERBARIUM**

Coll. No. 2421..... Date 28-8-1990
Name Waltheria indica, Linn......
Family Sterculiaceae.....
Locality Ammadam.....
Altitude Sea level.....
Habit condens tract.....
Habitat roadside.....
Notes yellow small flower in
globose axillary clusters.....

Collector L. M.



C. No. 3886



**Sree Krishna College
DEPARTMENT OF BOTANY
HERBARIUM**

Coll. No. 3886 Date 24-3-19/

Name *Walteria indica*, L.f.

Family Sterculiaceae

Locality K. P. Parki

Altitude 40

Habit Under shrubs

Habitat Wild open field

Notes Sp. under shrubs with
pub. soft pubescent acute
separate leaves, flowers
small yellow

Collector Rudrani T. P.

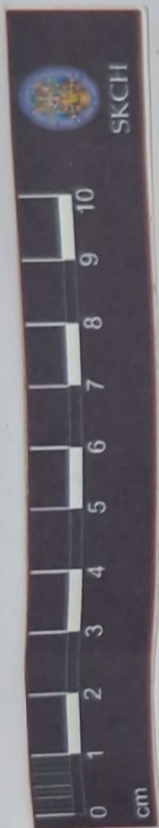

SKCG
479



SREE KRISHNA COLLEGE, GURUVAYUR
P.G. DEPARTMENT OF BOTANY
HERBARIUM

Coll. No.: 479 Date: 12-11-2013

Bot. Name: *Waltheria indica* L.

Family: *Sterculiaceae*

Locality: *Masinagudi*

Local Name:

Altitude: 900 m

Habitat: *Along roadsides & wastelands*

Notes: *Tomentose herbs, leaves elliptic-ovate serrate. Flowers in terminal or axillary cymes, yellow. Stamens 5, capsules obovate.*

Collector: *Szeesja C.M*

[Signature]
Date: 31/3/14 VERIFIED



SKBH
No. **364**

SREE KRISHNA COLLEGE (SKC)
HERBARIUM
Research Centre and P. G. Dept. of Botany
Guruvayur, Kerala-680 102

Coll. No.: 364 Date: 16/11/16
 Family: Sterculiaceae
 Botanical Name: Waltheria indica L.
 Local Name: —
 Locality: Nilambur
 Altitude: 550 m
 Habitat: Degraded forest and in plains
 Notes: Erect, tomentose herbs; leaves
elliptic, ovate; flowers in axillary
& terminal clusters; calyx 5, petals 5,
yellowish white; stamens 5, connate
below.
 Collector: Jathina Salwan

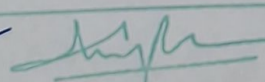
Date: 13/6/16 VERIFIED

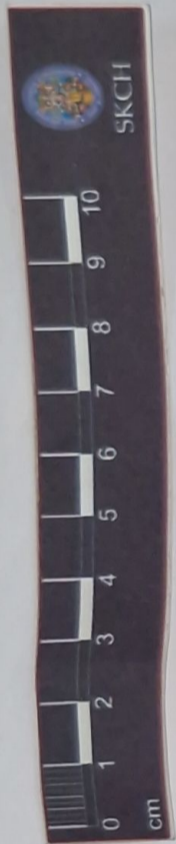

SKCG 521

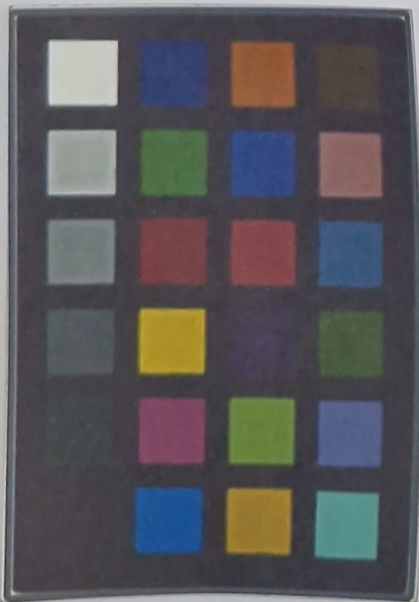

SREE KRISHNA COLLEGE, GURUVAYUR
P.G. DEPARTMENT OF BOTANY
HERBARIUM

Coll. No.: 521 Date: 10-10-13
Bot. Name: *Melochia corchorifolia* L.
Family: Sterculiaceae
Locality: Sree Krishna College
Local Name: Cheruvuram
Altitude: ± 60 m
Habitat: plains & waste lands
Notes: leaves opposite, oblong, margin
serrate - hairy, flowers - pink in
terminal capitate cymes.
Collector: Srinsha

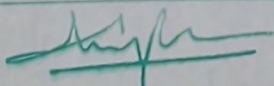
Date: 27/3/14 VERIFIED



SKBH
No. 1117

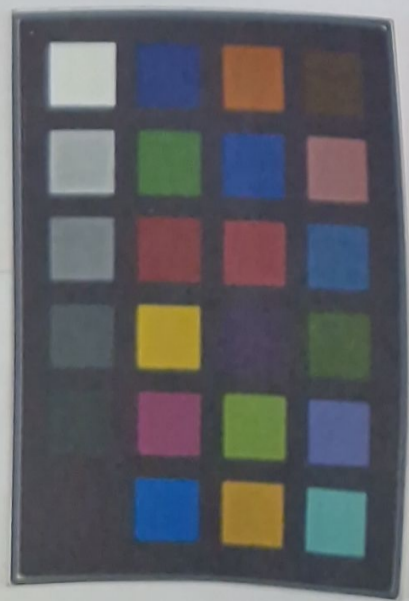

SREE KRISHNA COLLEGE, GURUVAYUR
P.G. DEPARTMENT OF BOTANY
FIELD NOTE

No. 1117 Date 24/11/2010
Name *Melochia catechoviflora* L.
Family *Strobilaceae*
Locality Sree Krishna college
Local Name chervuram
Altitude
Habitat
Notes Small erect herb - leaves variable
ovate-oblong - flowers subsessile
crowded in terminal clusters
Collector maneesha moham-m

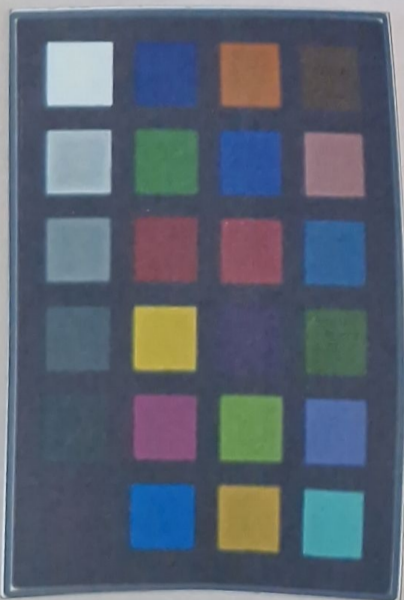
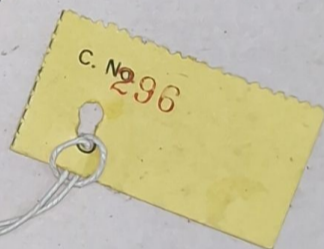

Sree Krishna College
GURUVAYUR

HERBARIUM

Name of Plant *PTEROSPERMUM SUBERIFOLIUM* Lam.

Family *STERCULIACEAE*

Locality *CALICUT*

Date *30.1.89*

Collected By: BHADRA K.

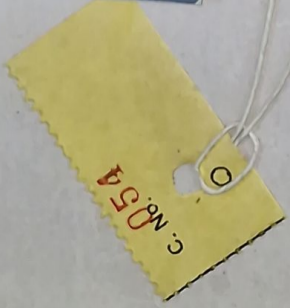
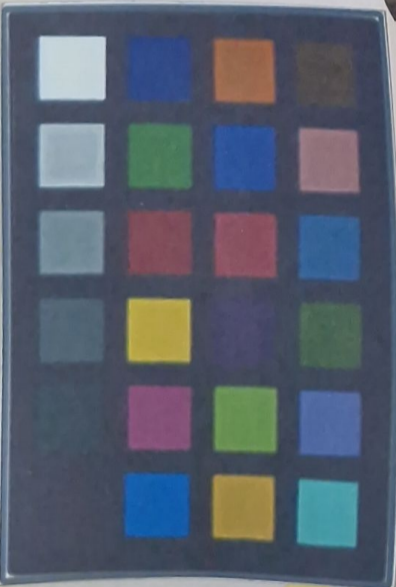

Sree Krishna College
GURUVAYUR

HERBARIUM

Name of Plant *Pterospermum suberifolium*
 Family *Rubiaceae - Lamiaceae*
 Locality *Calicut university*
 Date *2/8/88*

Collected By: LETHA K.



Theobroma cacao - Sterculiaceae

C. No. 150

SREE KRISHNA COLLEGE
GURUVAYUR

HERBARIUM

Name of Plant *Theobroma cacao*.....
 Family *Sterculiaceae*.....
 Locality *Mattam*.....
 Date *8-1-87*.....

COLLECTED BY: ANITHA K. V.

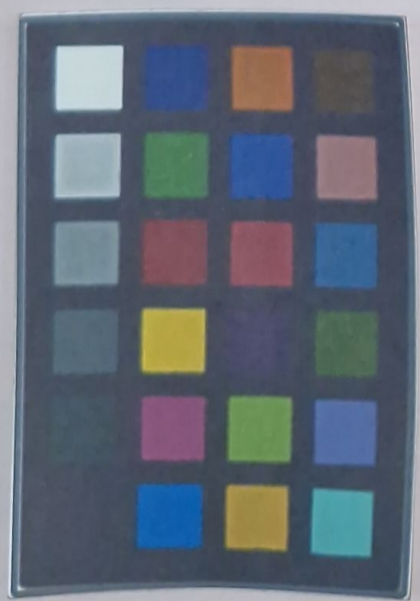



SKC
R3

SREE KRISHNA COLLEGE (SKC)
HERBARIUM

Research Centre and P. G. Dept. of Botany
Guruvayur, Kerala-680 102

Coll. No.: R3 Date: 6/4/2015

Family: Sterculiaceae

Botanical Name: Theobroma cacao L.

Local Name: cacao

Locality: Arinjanna

Altitude: ± 60 m

Habitat: cultivated land

Notes: Small trees, leaves alternate
entire, flowers are produced
in clusters directly on trunks
fruit called cacao pod

Collector: SREEJA. C. S.

Roofred
10/2

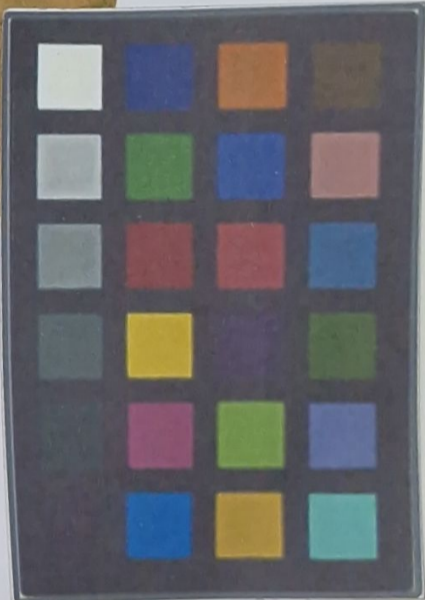

SKCG
421

SREE KRISHNA COLLEGE, GURUVAYUR
P.G. DEPARTMENT OF BOTANY
HERBARIUM

Coll. No.: 421 Date: 12-11-2013
Bot. Name: *Sterculia guttata* Roxb. ex DC.
Family: Sterculiaceae
Locality: Nadugani
Local Name: Thandi
Altitude: ± 750 m
Habitat: Semi evergreen and evergreen
Notes: Tree, Leaves hairless above
velvety beneath, oblong-ovate, base
rounded. Flowers yellow with purple
glands inside the petals.

Collector: SOUMYA GOPINATH-K

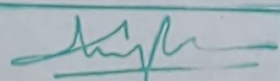
Date 3/1/14 VERIFIED



No. 2423

SREE KRISHNA COLLEGE, GURUVAYOOR
DEPARTMENT OF BOTANY

HERBARIUM

No. 2423 Date 26.11.2000

Name *Sterculia guttata*, Roxb.

Family Sterculiaceae

Locality K.F.R.I. Nilambur

Local Name Kithordi

Altitude 200 ft

Habitat Terrestrial forest tree

Notes A moderate sized evergreen trees with soft useless wood; leaves entire pinnerved; flowers in axillary panicle; petals absent, foul smell

Collector VERA-R. MENON

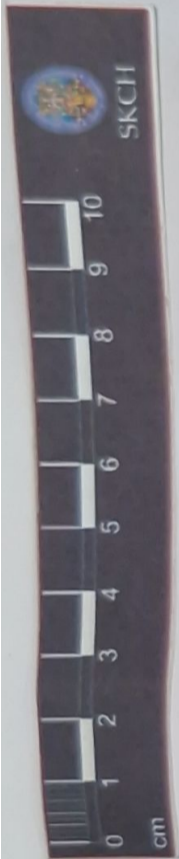

SKBH
No. 450

SREE KRISHNA COLLEGE (SKC)
HERBARIUM
Research Centre and P. G. Dept. of Botany
Guruvayur, Kerala-680 102

Coll. No.: 450 Date: 23/10/17
Family: Sterculiaceae
Botanical Name: Helicteres isora L.
Local Name: Idampiri valam Piri
Locality: Anyannur
Altitude: 70 m
Habitat: Planted

Notes: Large shrubs, leaves obovate to
sub-ovate, axillary
solitary flowers in few cases
calyx 5, petals 5, clawed
unequal, stamens 5-20 fused, staminate
present
Collector: KAVITHA S. placenta

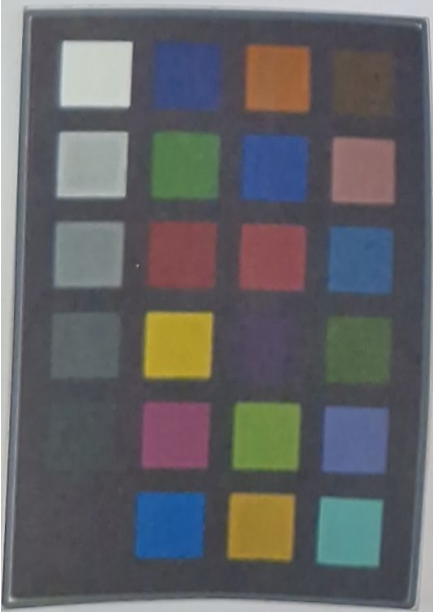

18/6
Date: VERIFIED



SKBH
No. 267

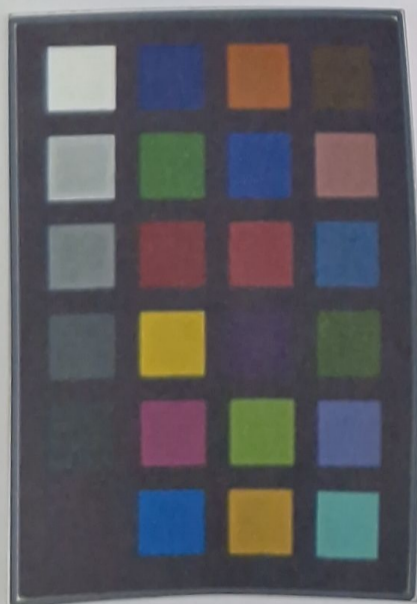

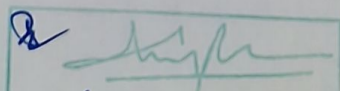

Date: 15/6/10 VERIFIED

SREE KRISHNA COLLEGE (SKC)
HERBARIUM
Research Centre and P. G. Dept. of Botany
Guruvayur, Kerala-680 102

Coll. No.: 267 Date: 23/10/17
Family: Sterculiaceae
Botanical Name: Helicteres isora L.
Local Name: Idempiri Valampiri
Locality: Pannisseri
Altitude: 60 m
Habitat: Planted
Notes: Large shrubs. Leaves obovate to sub orbicular. Flowers axillary, solitary or few-flowered cyme. Calyx 5. Petals 5, unequal, clawed. Stamen 10
Collector: Arayasree PS

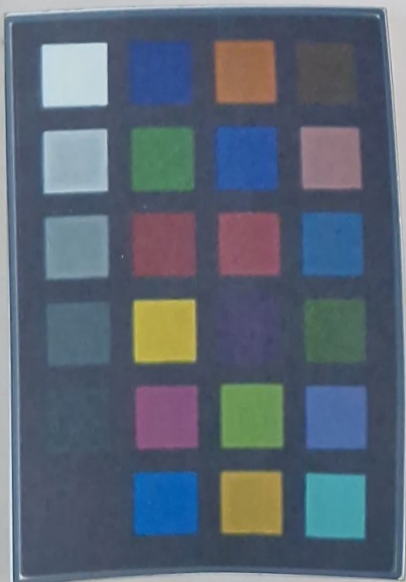

C. No. 180



SREE KRISHNA COLLEGE
 GURUVAYUR
 HERBARIUM

Name of Plant *Dombia spectabilis*.....
 Family *Sterculiaceae*.....
 Locality *Waly*.....
 Date *31-10-89*.....

Collected By : P. K. RADHAKRISHNAN

HERBARIUM



Coll. No 528

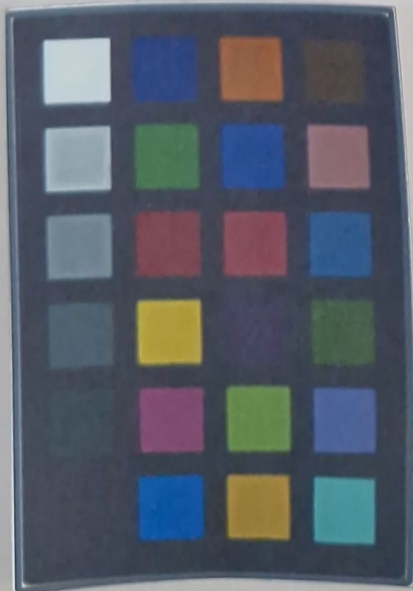

Sree Krishna College DEPARTMENT OF BOTANY

Coll. No. 1528 Date 9-12-92
Name Dombaya spectabilis
Family Sterculiaceae
Locality Ooty
Altitude 7600ft
Habit Tree
Habitat cultivated
Notes A large tree with
simple alternate leaves.
Flowers large showy.
Leaves with serrate
margin.
Collector Geetha M. P.

Department of Botany, Sree Krishna College, Guruvayur,
680 101, Kerala, India.



C. No. 247

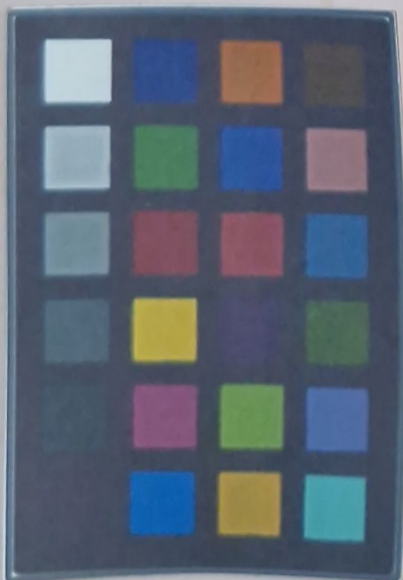

SREE KRISHNA COLLEGE
GURUVAYUR

HERBARIUM

Name of Plant *KLEINIA MARIANA* HOSPITAL, HON.
Family *STERCULIACEAE*
Locality *GURUVAYUR*
Date *8-11-86*

COLLECTED BY: GEETHA KUMARI P. R.



No. 1888

Sree Krishna College
DEPARTMENT OF BOTANY
HERBARIUM

Coll. No.1888... Date ...21/4/91

Name ...*Kleinhovia hospita*, L.

Family ...Sterculiaceae

Locality ...Guruvayur

Altitude ...771

Habit ...Tree

Habitat ...Plains

Notes ...leaves alternate

...simple, entire flowers

...in axillary cymes

...deciduous

Collector...*Shamesh Bawa*

Department of Botany, Sree Krishna College, Guruvayur,
680 101, Kerala, India.

Coll. No.

Coll. No.