



SKCG  
63

**SREE KRISHNA COLLEGE, GURUVAYUR  
P.G. DEPARTMENT OF BOTANY  
HERBARIUM**

Coll. No.: 63 Date: 5.1.2019  
Bot. Name: *Carex nervosa* (Lour.) Panigrahi  
Family: Tiliaceae  
Locality: college campus Ariyannur  
Local Name: cheri kotta  
Altitude: ± 60m  
Habitat: Semi-evergreen forests, sacred grooves  
Notes: young shoots stellately pubescent  
leaves elliptic-oblong to obovate,  
margin sub-entire, acute at base,  
panicles terminal, drupe obovoid.  
Collector: Prabhitha S





SKCG

123

SREE KRISHNA COLLEGE, GURUVAYUR  
P.G. DEPARTMENT OF BOTANY  
HERBARIUM

Coll. No : 123 Date 15/02/2021

Bot. Name : Microcos paniculata L.

Family : Tiliaceae.

Locality : Kongad (CTV)

Local Name : Kottukka.

Habitat : Sacred groves

Notes : Erect bushy shrubs, Flow-  
ers in axillary and terminal  
panicles. Petals yellow. Fruit  
a drupe.

Collector : Praveenkumar K

NEW



27/4/2023





18/05/2023



SKCG  
134

**SREE KRISHNA COLLEGE, GURUVAYUR  
P.G. DEPARTMENT OF BOTANY  
HERBARIUM**

Coll. No : 134 Date 21.02.2022

Bot. Name : Triumfetta rhomboidea Jacq.

Family : Tiliaceae

Locality : Kavasseery (PBK)

Local Name : Oospam

Habitat : Sacred groves

Notes : Erect, much branched under  
shrubs. Stem hairy. Flowers  
in terminal or leaf opposed  
cymes. Petals yellow.

Collector : Praveenkumar K New





SKCG

194

SREE KRISHNA COLLEGE, GURUVAYUR  
P.G. DEPARTMENT OF BOTANY  
HERBARIUM

Coll. No : 194 Date 15.03.2022

Bot. Name : Crisewia tillifolia Vahl.

Family : Tiliaceae

Locality : Vallapuzha, Palakkad (MVK)

Local Name : Chadachi.

Habitat : Sacred groves

Notes : Large trees, Flowers are bisexual, yellow in axillary umbels. Fruit a drupe.

Collector : Praveenkumar K New

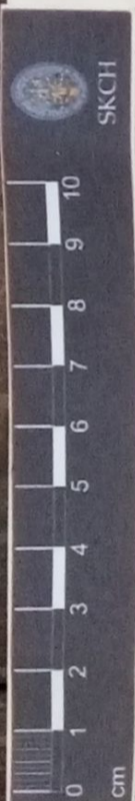

18/05/2023





SKCG

218

SREE KRISHNA COLLEGE, GURUVAYUR  
P.G. DEPARTMENT OF BOTANY  
HERBARIUM

Coll. No : 218 Date 13.04.2020

Bot. Name : Corchorus aestivus L.

Family : Tiliaceae

Locality : Pattithara (MVK), PALAKKAD

Local Name : .....

Habitat : Sacred groves

Notes : Annual, much branched,  
spreading herbs, Flowers 2-3 in  
leaf opposed, shortly pediculate.  
Petals yellow.

Collector : Praveenkumar K

NEW

12/05/2023



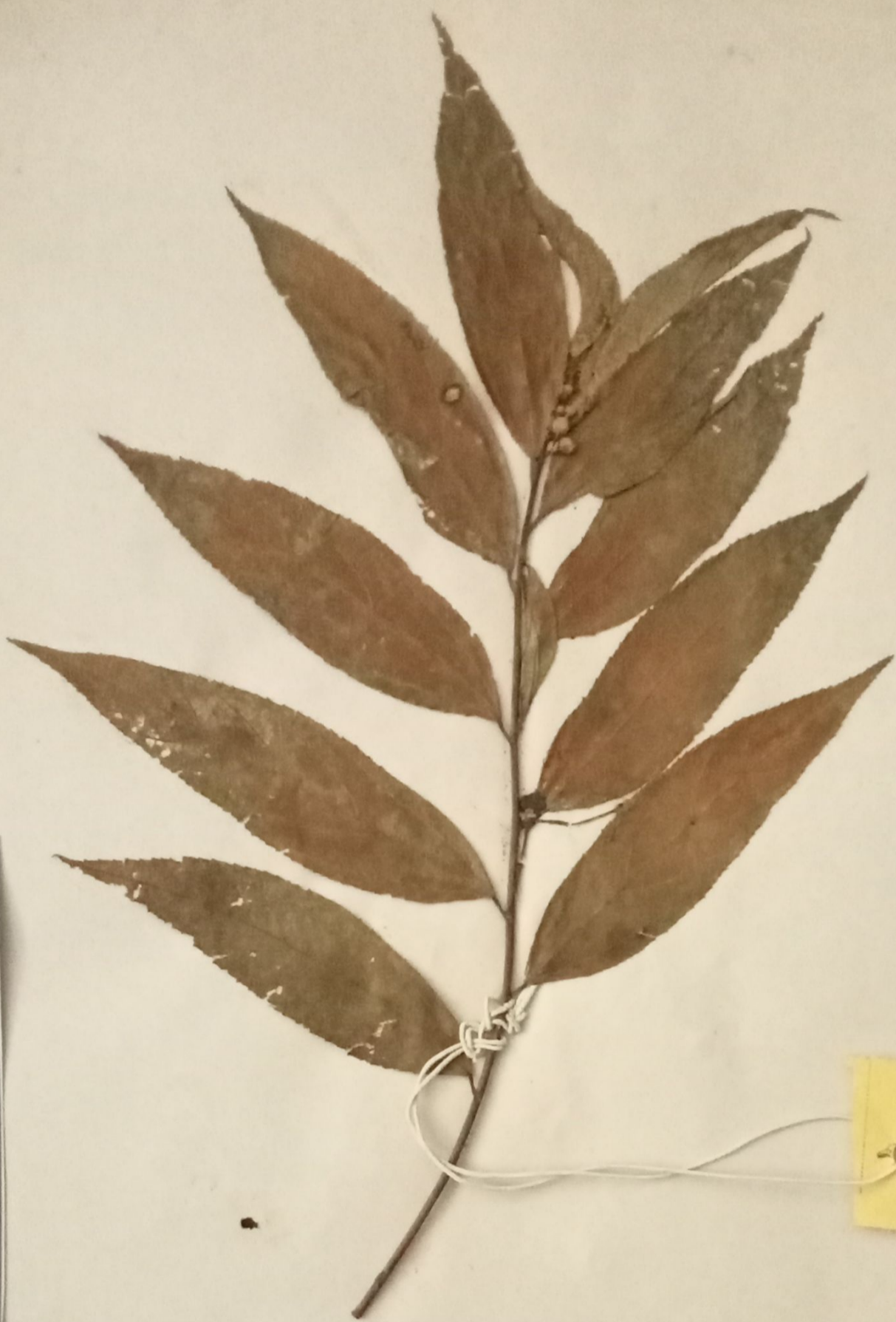

C. No. 6

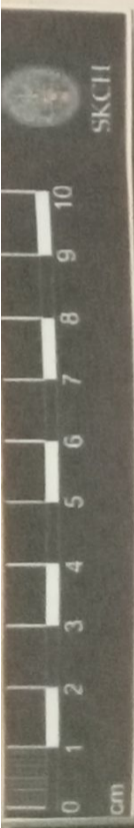

**SREE KRISHNA COLLEGE**  
GURUVAYUR

HERBARIUM

Name of Plant *CORONIA DISSEMINATA* Roth.....  
Family *TILIACEAE*.....  
Locality *WAY TO COODALLORE*.....  
Date *8.11.86*.....

COLLECTED BY: GEETHA KUMARI P. R.





SKBH  
No. 285

SREE KRISHNA COLLEGE, GURUVAYUR  
P.G. DEPARTMENT OF BOTANY

FIELD NOTE

No. 285 Date 13/6/2012  
Name *Muntingia calabura* L.  
Family Tiliaceae  
Locality Vadekkekad  
Local Name Singapore cherry  
Altitude 40m  
Habitat cultivated  
Notes Small spreading shady trees. Flowers white. Fruits globose red-yellow when ripe.  
Collector Nimisha K.J





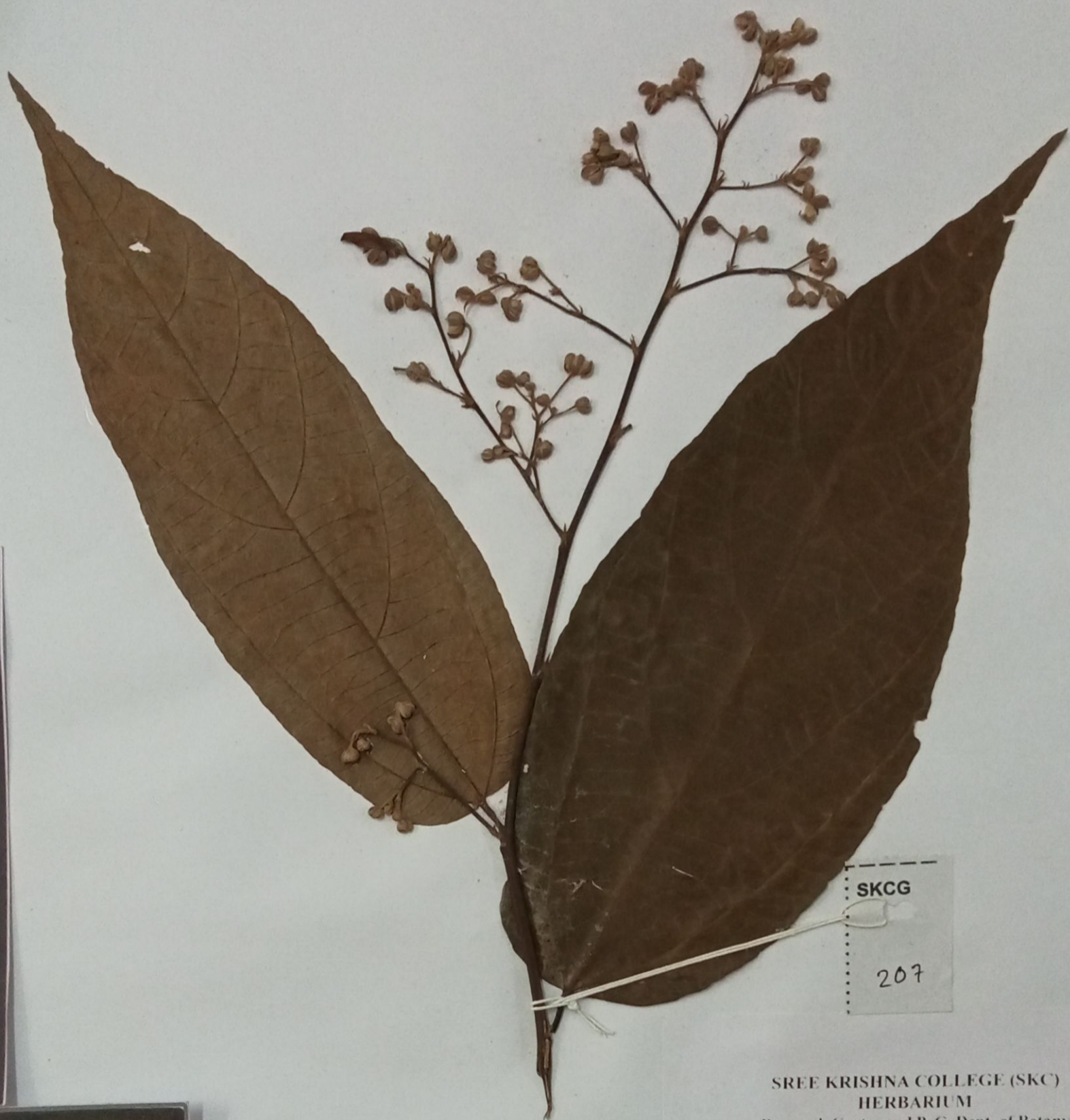

SKCG  
207

SREE KRISHNA COLLEGE (SKC)  
HERBARIUM  
Research Centre and P. G. Dept. of Botany  
Guruvayur, Kerala-680 102

Coll. No. 207 Date 29/9/14

Family Tiliaceae

Botanical Name *Caswia micoccos* L.

Local Name Pottathokkukaya

Locality Kunnankulam

Altitude ± 60m

Habitat Waste land

Notes: small or tall semideciduous tree. Leaves 10-15 cm long elliptic-oblong acuminate, entire and irregularly toothed. flowers, small yellow in terminal panicles. Fruit globose.

Collector Kanya M. A

Verified  
A. Ganesh



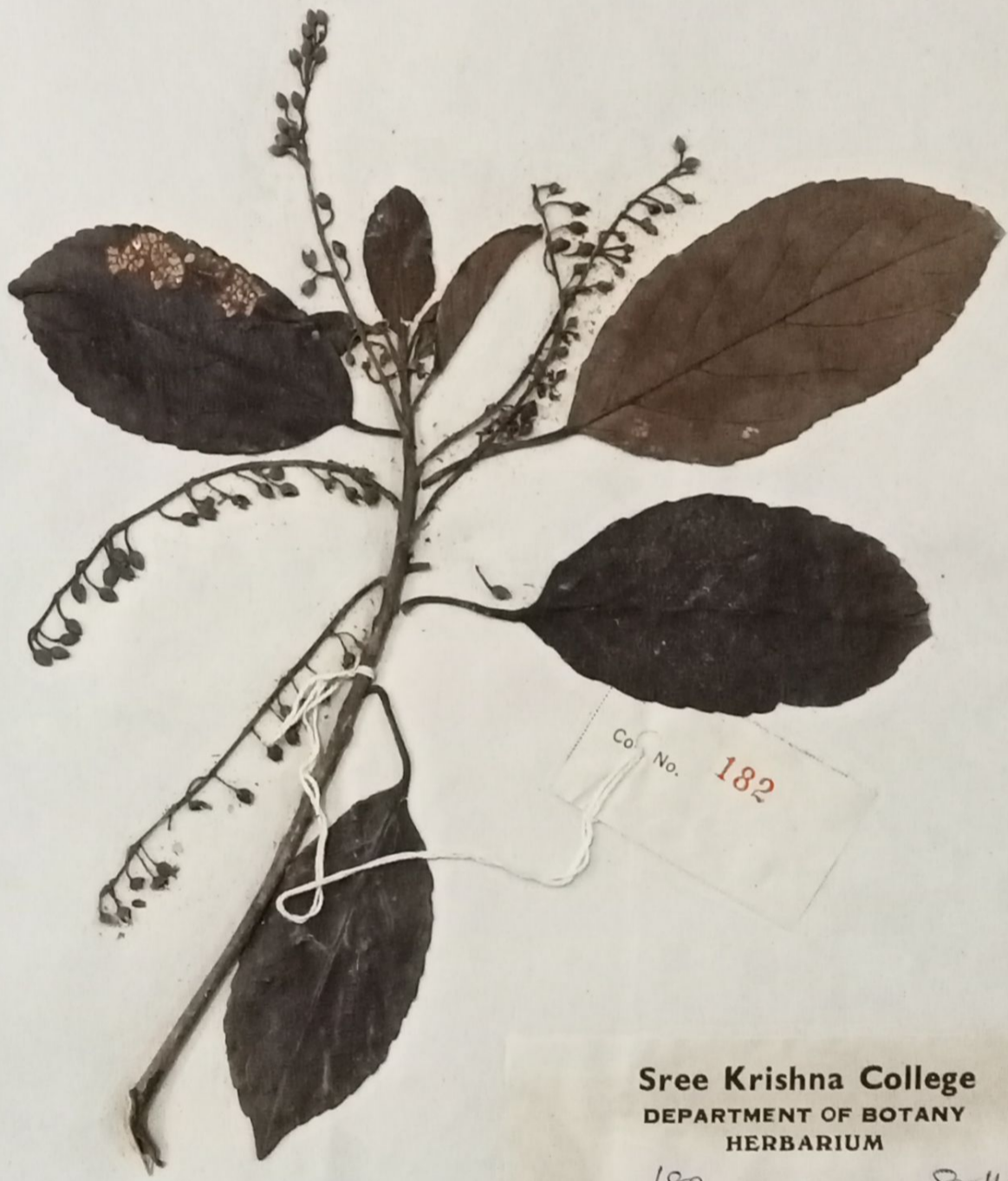

Co. No. 182

**Sree Krishna College  
DEPARTMENT OF BOTANY  
HERBARIUM**

Coll. No. 182 Date 8-11-90  
Name *Blasocarpus oblongus* Martens  
Family Tiliaceae  
Locality Avalanchi  
Altitude  
Habit Tree  
Habitat hilly area  
Notes stem white and axel  
branched leaves elliptic  
and dentate petals  
wedge shaped with cuts.

Collector MUSTAFA DAWUD, B.A.

Department of Botany, Sree Krishna College, Guruvayur,  
680101, Kerala, India.





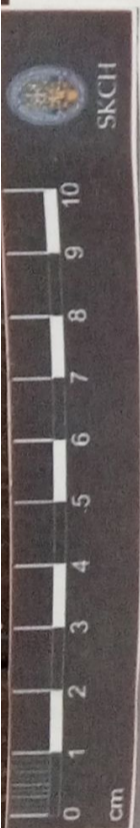

SKC

56

SREE KRISHNA COLLEGE (SKC)  
HERBARIUM  
Research Centre and P. G. Dept. of Botany  
Guruvayur, Kerala-680 102

Coll. No: 56 Date: 24/9/2014

Family: Tiliaceae

Botanical Name: Conchocarpus oltorius L.

Local Name: .....

Locality: Sree Krishna college campus

Altitude: ± 60M

Habitat: open areas

Notes: Annual much branched

herbs. Leaves elliptic lanceolate

seriate. the leaves are rounded

at the base. Flowers pale yellow

bract lanceolate. capsule 3-6 cm long cylindrical

erect.

Collector: Anju. v. Narayanan



Venjel  
Palgamed



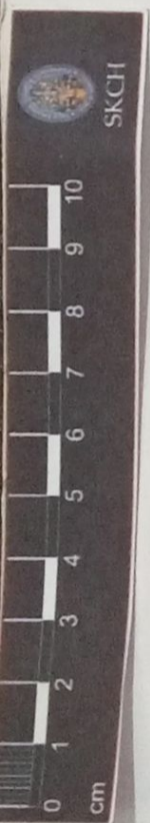

SKCG

1012



20/6/16 VERIFIED

SREE KRISHNA COLLEGE, GURUVAYUR  
P.G. DEPARTMENT OF BOTANY  
HERBARIUM

Coll. No.: 1012 Date: 9/12/15

Bot. Name: *Triumfetta rhomboides* Jacq.

Family: Tiliaceae

Locality: Sree Krishna college

Local Name: Oorpan

Altitude: 60 m

Habitat: Along road sides & Plains

Notes: Herb leaves serrate tomentose  
flowers yellow axillary stamens  
8-15 fruit globose bristles  
or fruit glabrous

Collector: Baljick



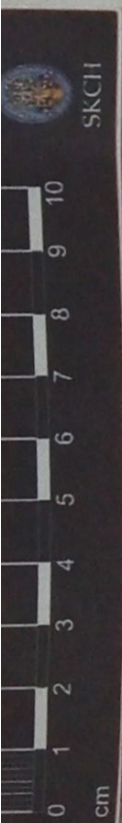

SKCG

G7

**SREE KRISHNA COLLEGE (SKC)  
HERBARIUM**

Research Centre and P. G. Dept. of Botany  
Guruvayur, Kerala-680 102

Coll. No.:.....G7..... Date:..6./11/2014

Family:..Tiliaceae.....

Botanical Name:..Grewia flavescens Juss.

Local Name:.....

Locality:..Alleppey.....

Altitude:.....1480.....

Habitat:.....open areas.....

Notes:..Small tree or multistemmed shrub.  
..Leaves..one alternate, oblanceolate, obovate  
or oblong-lanceolate... Flowers are bright  
yellow, borne in axillary clusters on short stalks.  
..Fruits single, shallowly 2-lobed.....

Collector:.....Arju. & Narayanan.....

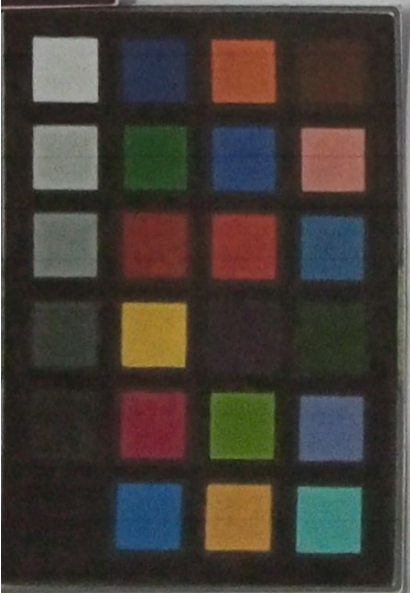

verified  
R. Ganesh





C. No. 119

**SREE KRISHNA COLLEGE**  
**Guruvayur**

**HERBARIUM**

Name of Plant *Trichanthes plicata* *Pilopa*  
*Gonim appendiculata*

Family *Rubiacae*

Locality Mannar

Date 11.11.87

---

COLLECTED BY : NINI G.



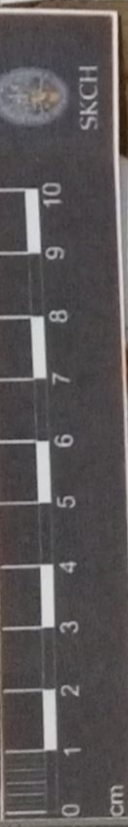

Venjel  
Pongamia



SKCG  
375

SREE KRISHNA COLLEGE (SKC)  
HERBARIUM  
Research Centre and P. G. Dept. of Botany  
Guruvayur, Kerala-680 102

---

Coll. No.: 375 ..... Date: 28/1/2015  
 Family: .... Tiliaceae .....  
 Botanical Name: *Girecua disperma* Rott.  
 Local Name: .....  
 Locality: Nadughani .....  
 Altitude: ± 900m .....  
 Habitat: Scrub & Semievergreen Forest  
 Notes: Tree. Simple and alternate  
 leaves. glabrous leaves. Flowers  
 yellowish white axillary.  
 Fruit: 1-2 lobed drupe .....  
 each lobe with 2 nuts .....  
 Collector: Rathy. S. Nair .....



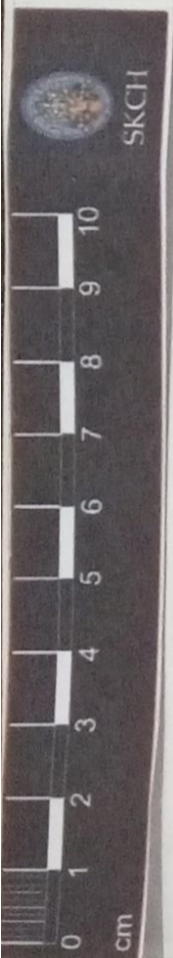

SKBH  
No. 1165

SREE KRISHNA COLLEGE, GURUVAYUR  
P.G. DEPARTMENT OF BOTANY  
FIELD NOTE

No. 1165 Date 01-10-2012  
Name *Cochlosia aestuans*  
Family Tiliaceae  
Locality Sree Krishna College Campus  
Local Name -  
Altitude ± 120m  
Habitat Waste lands, road sides  
Notes Annual, much branched spreading herbs. Flowers 2-3, shortly pedunculate cymes. Stamens many  
Collector Thalakkottu, Lincy Thomas





SKCH  
Date 6/3/12 VERIFIED

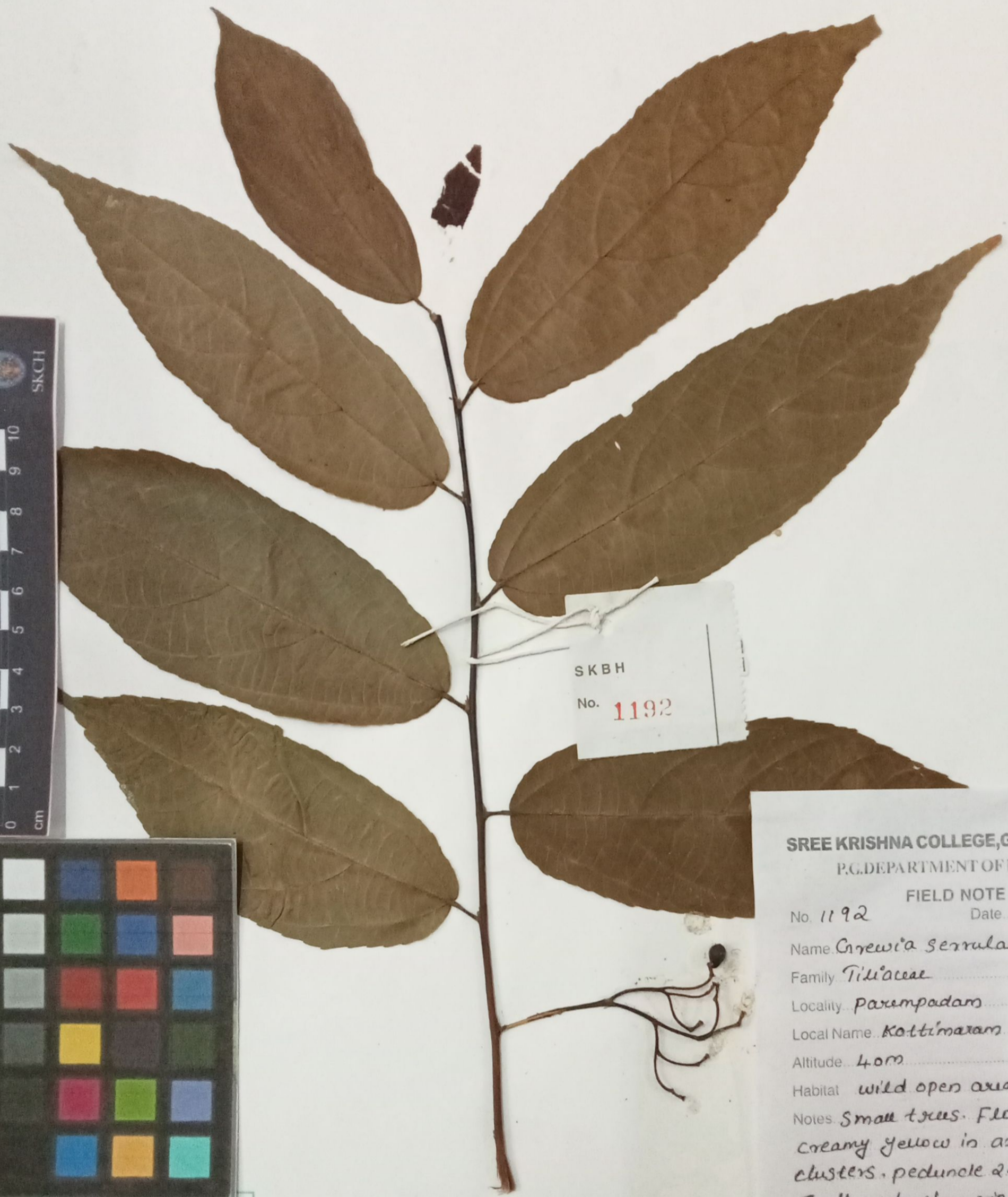

SKBH  
No. 1192

SREE KRISHNA COLLEGE, GURUVAYUR  
P.G. DEPARTMENT OF BOTANY

FIELD NOTE

No. 1192 Date 25/11/11  
Name *Crewia serrulata* DC.  
Family Tiliaceae  
Locality Paxempadam  
Local Name Kottimaram  
Altitude 40m  
Habitat wild open areas in plains  
Notes Small trees. Flowers  
creamy yellow in axillary  
clusters. peduncle 2.5cm long.  
Fruit red when ripe.  
Collector Finny Thomas. M



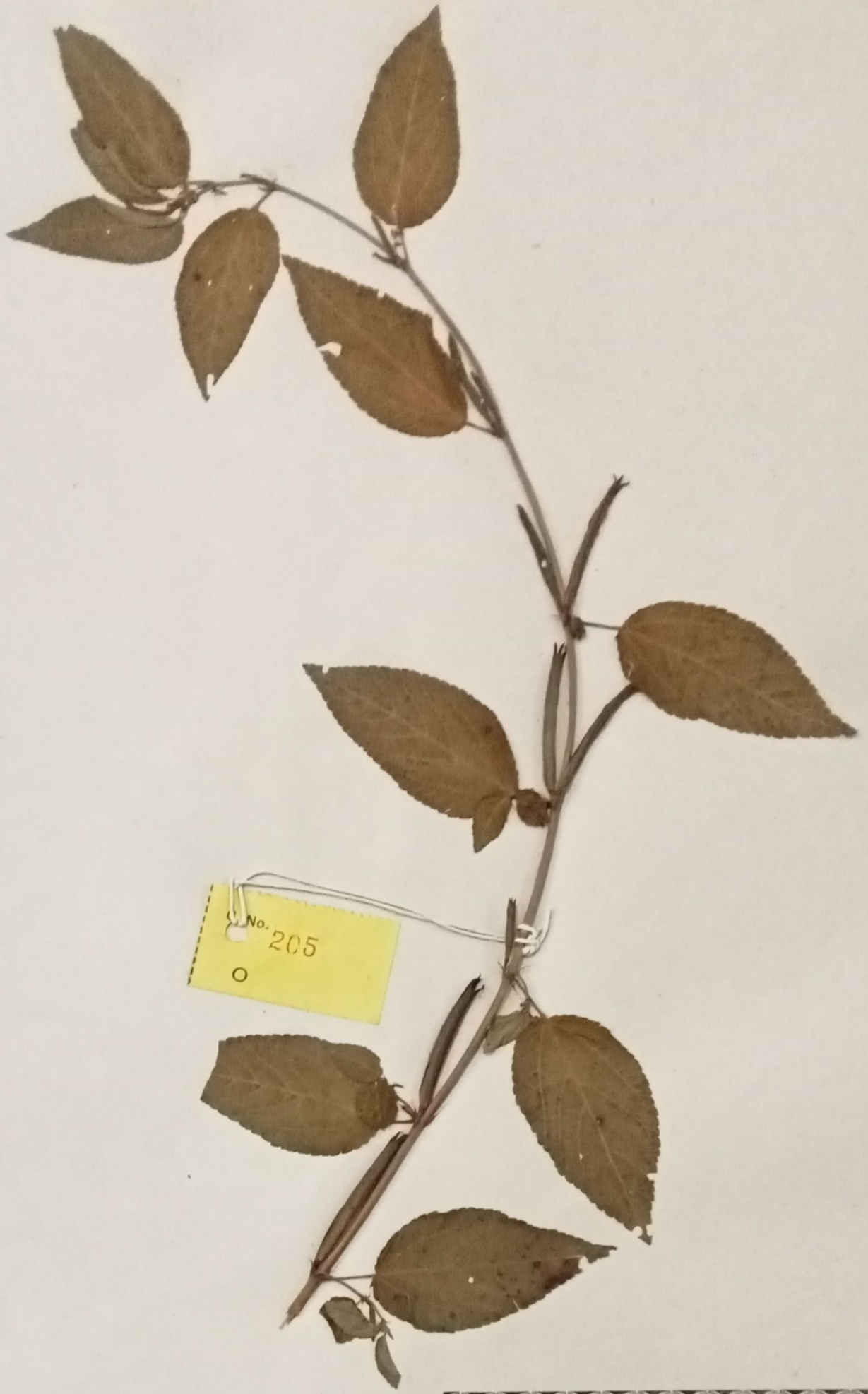

No. 205  
O

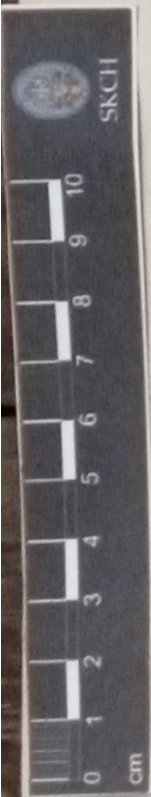

Sree Krishna College  
GURUVAYUR  
HERBARIUM  
Name of Plant *Cochlosoma trilobulatis*, Linn.  
Family *TILIACEAE*  
Locality *MATTOM*  
Date *12.8.1988*  
Collected By: SURESH K. K.